HQP: A Human-Annotated Dataset for Detecting Online Propaganda

Anonymous ACL submission

Abstract

Online propaganda poses a severe threat to the integrity of societies. However, existing datasets for detecting online propaganda have a key limitation: they were annotated using *weak* labels that can be noisy and even incorrect. To address this limitation, our work makes the following contributions: (1) We present HQP: a novel dataset (N = 30,000) for detecting online propaganda with *high-quality* labels. To the best of our knowledge, HQP is the first dataset for detecting online propaganda that was created through human annotation. (2) We show empirically that state-of-the-art language models fail in detecting online propaganda when trained with weak labels (AUC: 64.03). In contrast, state-of-the-art language models can accurately detect online propaganda when trained with our high-quality labels (AUC: 92.25), which is an improvement of ∼44%. (3) We show that prompt-based learning using a small sample of high-quality labels can still achieve a reasonable performance (AUC: 80.27) while significantly reducing the cost of labeling. (4) We extend HQP to HQP+ to test how well propaganda across different contexts can be detected. Crucially, our work highlights the importance of high-quality labels for sensitive NLP tasks such as propaganda detection.

Disclaimer: Our work contains potentially offensive language and manipulative content. Reader's discretion is advised.

1 Introduction

Propaganda is used to influence, persuade, or manipulate public opinions (Smith, 2022). Nowadays, propaganda is widely shared on social media as a practice of modern warfare (e.g., in the ongoing Russo-Ukrainian war) and thus poses a significant threat to the integrity of societies (Kowalski, 2022).

Existing NLP works for propaganda detection (e.g., Rashkin et al., 2017; Barrón-Cedeño et al., 2019; Da San Martino et al., 2019; Wang et al., 2020; Vijayaraghavan and Vosoughi, 2022) rely upon datasets that were exclusively annotated using *weak* labels and were, therefore, not validated by humans. Because of this, labels can be noisy and even incorrect. We later provide empirical support for this claim and show that the overlap between weak labels and human annotations is only ∼41%.

HQP		Propaganda	No propaganda	Overall
R	Num. of posts (N)	4,610	25,390	30,000
	Avg. post length (in chars)	238.71	216.90	220.25
	Num. of unique authors	3,910	20,140	23,317
HQP+		**Propaganda**	**No propaganda**	**Overall**
R	Num. of posts (N)	4,610	25,390	30,000
	Avg. post length (in chars)	238.71	216.90	220.25
	Num. of unique authors	3,910	20,140	23,317
M	Num. of posts (N)	337	663	1,000
	Avg. post length (in chars)	231.63	225.23	227.38
	Num. of unique authors	290	559	789
U	Num. of posts (N)	256	744	1,000
	Avg. post length (in chars)	231.65	229.35	229.94
	Num. of unique authors	198	609	769

Table 1: Summary statistics. HQP contains R Russian propaganda. HQP+ extends it with M anti-Muslim propaganda in India, and U anti-Uyghur propaganda.

To fill this gap, we develop HQP: a novel dataset with **h**igh-**q**uality labels for detecting online **p**ropaganda. HQP consists of N = 30,000 posts in English from the Russo-Ukrainian war (Table 1). We use human annotation and validation to generate *high-quality* labels. We then leverage state-of-the-art, pre-trained language models (PLMs), i.e., BERT, RoBERTa, and BERTweet, to benchmark the performance in detecting online propaganda using weak labels vs. our high-quality labels. We find that high-quality labels are crucial for detecting online propaganda. We further acknowledge that human annotation also incurs labeling costs, and, to address this, we extend our work to few-shot learning (i.e., prompt-based learning). We further introduce HQP+ (N_+ = 32,000), an extended version of HQP that adds two additional contexts: anti-Muslim (1,000 posts) and anti-Uyghur propaganda (1,000 posts).

Our main **contributions** are as follows:[1]

1. We construct HQP, a novel dataset with high-quality labels for online propaganda detection using human-annotated labels.

2. We show that PLMs for detecting online propaganda using high-quality labels outperform PLMs using weak labels by a large margin.

3. We adapt few-shot learning for online propaganda detection by prompting PLMs.

4. We extend HQP to HQP+ to test the ability of cross-context propaganda detection.

2 Related Work

Detecting harmful content: Prior literature in NLP has aimed to detect a broad spectrum of harmful content such as hate speech (e.g., Badjatiya et al., 2017; Mathew et al., 2021; Pavlopoulos et al., 2022), rumors (e.g., Zhou et al., 2019; Bian et al., 2020; Xia et al., 2020; Wei et al., 2021), and fake news (e.g., Zellers et al., 2019; Liu et al., 2020; Lu and Li, 2020; Jin et al., 2022). Further, claim detection has been studied, for example, in the context of the Russo-Ukrainian war (La Gatta et al., 2023). Overall, literature for detecting harmful content makes widespread use of datasets that were created through human annotations (e.g., Founta et al., 2018; Thorne et al., 2018; Mathew et al., 2021), but not for online propaganda.

Detecting propaganda content: Previous works for propaganda detection can be loosely grouped by the underlying content, namely (1) official news and (2) social media.

(1) *News*. To detect propaganda in official news, existing works leverage datasets that originate from propagandistic and non-propagandistic news outlets (Rashkin et al., 2017; Barrón-Cedeño et al., 2019; Da San Martino et al., 2019, 2020; Solopova et al., 2023), yet these datasets are not tailored to online content from social media. As a case in point, Wang et al. (2020) found challenges in the capability of machine learning to transfer propaganda detection between news and online content.

(2) *Social media.* To detect propaganda in social media, existing works create datasets from online platforms such as Twitter/X. For example, source-based datasets (e.g., Wang et al., 2020; Guo and Vosoughi, 2022) combine a random sample of posts (for the non-propagandistic class) with a sample of posts from propagandistic sources (for the propagandistic class). However, source-based datasets rely on the source and not on the content for annotation. TWEETSPIN (Vijayaraghavan and Vosoughi, 2022) collects posts that are annotated with weak labels along different types of propaganda techniques by mining accusations in the replies to each post. Notably, all existing datasets for detecting online propaganda were created through weak annotation (see Table 2). To this end, labels can oftentimes be noisy or even incorrect. We fill this gap by developing a human-annotated dataset with *high-quality* labels for online propaganda detection.

Few-shot learning in NLP: Generally, constructing large-scale datasets with high-quality labels in NLP is costly. Hence, there is a growing interest in few-shot learning. Common methods typically leverage prompting, where the downstream task is reformulated to resemble the masked language modeling task the PLM was trained on (e.g., Radford et al., 2019; Brown et al., 2020; Gao et al., 2021; Schick and Schütze, 2021; Liu et al., 2023). Prompting has been highly successful in few-shot learning, e.g., for rumor detection (Lin et al., 2023) or humor detection (Li et al., 2023). However, to the best of our knowledge, no work has so far adapted few-shot learning to detect propaganda.

3 Dataset Construction

We construct a human-annotated dataset of English social media content with propaganda (HQP). For this, we construct a corpus of posts with Russian propaganda from the 2022 invasion of Ukraine. We collect posts from February 2021 until October 2022, i.e., our timeframe starts one year before the invasion due to the widespread opinion that the invasion was planned far in advance.[2] We intentionally choose the Russo-Ukrainian war due to its significance for global politics (Kowalski, 2022) and the size of the propaganda campaign (Geissler et al., 2023).

Our methodology for constructing HQP (and HQP+) follows best practices for human annotation (Song et al., 2020). Specifically, we follow a three-step process: (1) data collection, (2) sampling, and (3) human annotation.

[1] Code and data are available via https://anonymous.4open.science/r/HiQualProp-68F9/ (link anonymized to preserve blind review).

[2] https://www.nytimes.com/2021/04/09/world/europe/russia-ukraine-war-troops-intervention.html

Dataset	Domain	Level	Human ann.	Model	Few-shot
Rashkin et al. (2017)	News	Document	✗	LSTM	✗
Barrón-Cedeño et al. (2019)	News	Document	✗	Maximum entropy classifier	✗
Da San Martino et al. (2019)	News	Fragment	✓	Multi-granularity network	✗
Solopova et al. (2023)	News	Document	✗	BERT	✗
Wang et al. (2020) ("TWE")	Social media	Short-text	✗	LSTM	✗
Vijayaraghavan and Vosoughi (2022) ("TWEETSPIN")	Social media	Short-text	✗	Multi-view transformer	✗
HQP (ours)	Social media	Short-text	✓	BERT, RoBERTa, BERTweet	✓

Table 2: Overview of existing datasets for propaganda detection aimed at (i) news and (ii) online content.

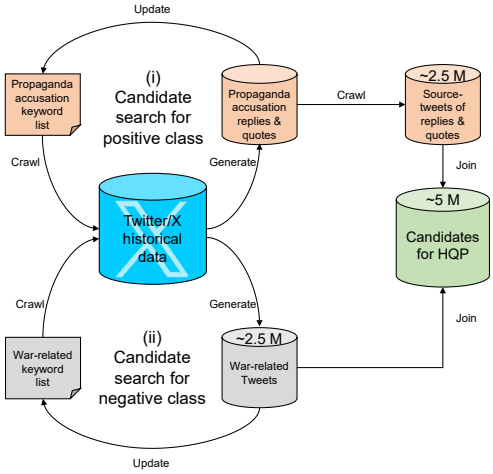

Figure 1: Data collection of candidate posts for HQP.

3.1 Data Collection

Social media content with propaganda is rare in comparison to non-propaganda (i.e., well below 0.1%). Therefore, simply collecting a random subset of posts will contain only very few samples from the positive class (i.e., propaganda). Instead, we follow the methodology in Founta et al. (2018) and perform a stratified search. Thereby, we separately generate candidates for the positive class (D_+) and for the negative class (D_-) as shown in Figure 1. In D_- we collect context-related samples that discuss topics related to the Russo-Ukrainian war but are likely *not* propaganda. Thereby, we create a challenging setting in which we can evaluate how accurately propaganda and non-propaganda can be discriminated.

(i) Candidate search for positive class (D_+): Analogous to Vijayaraghavan and Vosoughi (2022), we expect that propaganda on Twitter/X is often called out in replies or quotes (e.g., some users debunk propaganda). We thus access the Twitter Historical API and perform a keyword-based search. Specifically, we crawl replies and quotes that contain phrases (keywords) that may accuse the original post of propaganda, such as ("`russian`" $\wedge$ "`propaganda`") or ("`war`" $\wedge$ "`propaganda`"). The full list is in Table A.1 in the supplements.

We create the list of search keywords through an iterative process: (1) In each iteration, the current list of keywords is used to filter for English-language replies and quotes from Twitter/X. (2) We then manually scan the most frequent words (including bi- and tri-grams) for phrases that can potentially qualify as propaganda accusations. (3) We add these to our list of keywords. We repeat the process for three iterations and use the final list of search keywords to retrieve our set of replies and quotes. Afterward, we crawl the corresponding source posts, which resulted in ∼2.5 million candidates for D_+.

(ii) Candidate search for negative class (D_-): To collect candidates for the negative class, we crawl a random sample of 2.5 million posts that discuss the Russo-Ukrainian war but that have not necessarily been identified as propaganda through users. For this, we use a similar iterative procedure to generate a keyword list as for the positive class. However, we now perform a keyword search only for source posts (but not for replies or quotes). Example keywords are ("`russia`" $\wedge$ "`war`") and ("`ukraine`" $\wedge$ "`war`"). The complete list of search keywords is in Table A.4 in the supplements.

Postprocessing: We postprocess the candidates for both the positive class (D_+) and the negative class (D_-). Specifically, we filter out duplicates, non-English posts, and very short posts (i.e., fewer than 5 words). The resulting union of both postprocessed candidate sets contains $|D_+| + |D_-| \approx 3.2$ million samples.

Unlike Vijayaraghavan and Vosoughi (2022), we do not perform weak labeling by simply assigning a label to a post depending on whether it is in D_+ or D_-, respectively. Instead, we generate high-quality labels through human annotation. This is motivated by our observation that many samples in D_+ cover the Russo-Ukrainian war but do not qualify as propaganda. Hence, weak labeling would lead to many false positives.

3.2 Boosted Sampling

We collect $N = 30{,}000$ posts from the postprocessed union of D_+ and D_- for human annotation.

We adopt boosted sampling (Founta et al., 2018) as we observe that the majority of samples from the previous step cover "normal" content and do not necessarily qualify as propaganda. We want a sufficient proportion of positive class labels in our dataset, since, otherwise, the dataset will not be useful for the research community. To address the class imbalance, we use weighted sampling. For this, we generate weights w_i for each post as the inverse term frequency of potential propaganda phrases (e.g., "`nobody talks about`"), that is,

$$w_i = \frac{n_i}{\sum_{j=1}^{M} n_j}, \quad (1)$$

where n_i is the number of occurrences of propaganda phrases and $M = |D_+| + |D_-|$. We use the list of 189 potential propaganda phrases from Vijayaraghavan and Vosoughi (2022). As a result, our boosted sampling approach will increase the likelihood that actual propaganda content (true positives) is later annotated (rather than false positives).

3.3 Human Annotation

To annotate our data, we recruit human workers from Prolific (`https://www.prolific.co/`). Workers are pre-selected according to strict criteria: residency in the UK/US, English as a first language; enrollment in an undergraduate, graduate, or doctoral degree; a minimum approval rate of 95%; and at least 500 completed submissions on Prolific. The annotation instructions and considerations on the selected criteria are in Appendix B.

Workers are asked to annotate two labels for each post. The first is a binary label (*BL*) to classify propagandistic vs. non-propagandistic content. The second is a propaganda-stance label (*PSL*) aimed at capturing the context-related stance behind propagandistic posts. Therefore, if a post is annotated as propagandistic, the worker is asked to select one of four context-related propaganda stances that are represented in this post (thus giving *PSL*). The four propaganda stances were carefully chosen after manually studying a sample of 2,000 posts and discussing different options with an expert team of propaganda researchers. Specifically, for *PSL*, workers have to decide whether the propagandistic post has a stance (1) against the main opposition (e.g., against Ukraine), (2) pro own stance (e.g., pro Russian government), (3) against other oppositions (e.g., against Western countries), or (4) other. Hence, *only* propagandistic posts ($BL = 1$) receive one of the four stances. In Table 3, we list five example posts and their corresponding labels, i.e., *BL* and *PSL*.

Our annotation follows a batch procedure according to best practices (Song et al., 2020), i.e., a pool of workers annotates a subset of the data to avoid fatigue. We thus split the dataset ($N = 30.000$) into 300 batches with 100 posts each. Each batch is annotated by two workers. Beforehand, we manually annotate 10 posts of each batch with respect to *BL* to measure the quality of the annotations:[3] If (a) a worker incorrectly labeled more than 20% of the internally annotated posts or (b) the inter-annotator agreement between both workers has a Cohen's kappa (Cohen, 1960) ≤ 0.4, we discard the annotation and repeat the annotation for the batch. Overall, we had to discard and redo 7.5% of the batch annotations.

When annotators disagreed on *BL* for individual posts, we resolve the conflicts as follows: the *BL* is then re-annotated by randomly assigning it to one of the top 25 annotators. If there is disagreement on the *PSL* after resolving the disagreement on the *BL*, the final *PSL* is decided by the author team. The latter was the case for only 2.6% of the posts. Overall, the agreement with the internally annotated posts amounts to 91.92% and the inter-annotator agreement (Cohen's kappa (Cohen, 1960)) is 0.71 for *BL* and 0.62 for *PSL*. Altogether, this corroborates the reliability of our multi-annotator, multi-batch annotation procedure. Table 3 lists five example tweets and their corresponding labels, i.e., *BL* and *PSL*.

3.4 Data Enrichment

Propaganda techniques: We also provide weak labels for the 18 propaganda techniques defined by Da San Martino et al. (2019). For weak labeling, we use the approach in (Vijayaraghavan and Vosoughi, 2022) and assign weak labels according to their mapping of propaganda phrases to propaganda techniques. The distribution of propaganda techniques is shown in Appendix E.

Linguistic dimensions: We further provide the linguistic dimensions (e.g., negative and positive emotions) of each post using the LIWC2015 dictionary (Pennebaker et al., 2015). We refer to Appendix F for an analysis of the linguistic dimensions.

Author meta information: We further crawled additional meta information about authors (e.g., number of followers); see Appendix I. We report

[3]The internally annotated tweets only serve as quality checks and do not determine the final labels.

Posts	*BL*	*PSL*
"STOP RUSSIAN AGGRESSION AGAINST #UKRAINE . @USER CLOSE THE SKY OVER UKRAINE ! EXCLUDE RUSSIA FROM THE @USER SECURITY COUNCIL ! #StopPutin #StopRussia HTTPURL"	False	—
"The Textile Worker microdistrict in Donetsk came under fire ! The Ukraine nazis dealt another blow to the residential quarter At least four civilians were killed on the spot . #UkraineRussiaWar #UkraineNazis #ZelenskyWarCriminal @USER @USER HTTPURL"	True	Against main opposition
"The denazification of Ukraine continues . In Kherson , employees of the Russian Guard detained two accomplices of the Nazis . During the operation , the National Guard officers detained several leaders of neo-Nazi formations and accomplices of the SBU . HTTPURL HTTPURL"	True	Pro own stance
"Western 'leaders' continue with their irrational drive toward WWIII . NATO is a criminal enterprise , an instrument of white power threat to global humanity . Join anti-NATO protests around the world . HTTPURL"	True	Against other oppositions
"Chinese and Indian citizens must leave Ukraine because Ukraine is run by the Nazi / Zionist fascists since the coup d'etat of 2014 ."	True	Other

Table 3: Example posts in our HQP dataset. *BL* is a binary label for whether a post is propaganda or not. *PSL* is the propaganda-stance label.

summary statistics for meta information about authors in Table I.1 and Table I.2.

3.5 HQP+

We also provide an extended version called HQP+ ($N_+ = 32{,}000$) where we include broad coverage of different propaganda contexts. Thereby, we provide an additional dataset to detect context-independent patterns of propaganda. We additionally include (1) anti-Muslim propaganda in India (1,000 posts) and (2) anti-Uyghur propaganda (1,000 posts). Our choice is informed by prior social media research (Oxford Internet Institute, 2023). Both contexts have diverse origins and are considered salient propaganda contexts in current media studies (Oxford Internet Institute, 2023).

Our annotation follows the same procedure as for HQP: based on boosted sampling and human annotation (i.e., multi-annotator and multi-batch approach) we generate high-quality labels. As the topics differ, we use different keywords to obtain candidate posts for each class of the two new events. We again refer to Appendix A.2 for the full list of keywords. Appendix C lists exemplary posts for the two new contexts in HQP+.

4 Methods

In our experiments, we follow state-of-the-art methods from the literature (see Sec. 2) to ensure the comparability of our results. To this end, we use a binary classification task (propaganda $= 1$, otherwise $= 0$). Results are reported as the average performance over five separate runs. In each run, we divide the dataset into train (70%), val (10%), and test (20%) using a stratified shuffle split.

4.1 Fine-Tuning PLMs

PLMs: We use the following PLMs for our experiments: **BERT-large** (Devlin et al., 2019), **RoBERTa-large** (Liu et al., 2019), and **BERTweet-large** (Nguyen et al., 2020). The latter uses the pre-training procedure from RoBERTa but is tailored to English Twitter posts to better handle social media content. We report implementation details in Appendix G.[4]

Baselines: We compare the fine-tuning procedure on our high-quality labels vs. baselines with weak labels. All evaluations are based on separate test splits of HQP with human verification.

- **TWE:** We fine-tune on weak labels of the public TWE dataset (Wang et al., 2020) as a baseline for source-based datasets.
- **TWEETSPIN:** The TWEETSPIN dataset with weak labels (Vijayaraghavan and Vosoughi, 2022) is not public, and we thus replicate the data collection procedure ($N = 3{,}223{,}867$).
- **HQP-weak:** As an ablation study, we construct a dataset with weak labels based on our data collection procedure from HQP. Specifically, we map from our classification into D_+ and D_-. We generate $N = |\text{HQP}|$ samples so that the size is comparable to HQP. This allows us to later isolate the effect of the dataset size from the role of weak vs high-quality labels.[5]

4.2 Prompt-Based Learning

For few-shot learning, we leverage state-of-the-art prompt-based learning (Liu et al., 2023; Gao et al., 2021), which requires only a small set of labeled samples and thus reduces annotation costs. Specifically, we use a three-step procedure: (i) finding the best template, (ii) finding the best verbalizer, and (iii) prompt-based fine-tuning. More informa-

[4] We also evaluated the performance of fine-tuning PLMs when incorporating author meta information. Implementation details and results are reported in Appendix I.

[5] We also experimented with a variant of the dataset where we used weak labeling for all ∼3.2 million samples but found comparable results.

tion on prompt-based learning and implementation details are provided in Appendix H.

(i) Automatic template generation: Here, we use the LM-BFF procedure from Gao et al. (2021). We randomly sample k' positive and k' negative examples for training and validation, which thus requires $k = 4 \times k'$ samples overall. We use the seq2seq PLM T5 (Raffel et al., 2020) to generate template candidates. Given the training example and an initial verbalizer[6], T5 then generates a candidate template by filling in the missing spans. We use beam search to generate a set of 100 candidate templates. Afterward, we fine-tune each template using the training examples and the downstream PLM. Finally, the best-performing template is chosen based on the performance on the val set.

(ii) Automatic verbalizer generation: We use the method from Gao et al. (2021) to generate the verbalizer (i.e., to map predictions to our label classes). For each class, we construct a set of 100 candidate tokens based on the conditional likelihood of the downstream PLM to fill the [MASK] token using the best-performing template from step (i). These candidates are fine-tuned and re-ranked to find the best candidate for each class with regard to the performance on the val set.

(iii) Prompt-based fine-tuning: We use the best template from step (i) and the best verbalizer from step (ii) to form our prompt. We fine-tune the downstream PLM with this prompt to create the final model for propaganda detection. We refer to the above model as **LM-BFF**.[7]

4.3 Extension of LM-BFF to Auxiliary-Task Prompting

We extend the above LM-BFF procedure for inductive learning and use both the *BL* and the *PSL* labels during prompting. The rationale behind this is three-fold: (1) We use information about the propaganda stance and thus richer labels, which may improve performance. (2) Propaganda can be highly diverse, and, through the use of more granular labels, we can better capture heterogeneity. (3) The overall sample size remains low with only a minor increase in labeling costs. This is beneficial in practice when newly emerging propaganda narratives must be detected and there are thus only a few available samples.

To leverage both *BL* and *PSL* labels, we develop a custom architecture for auxiliary-task prompting, which we refer to as **LM-BFF-AT**. Specifically, we apply steps (i) to (iii) for our two labels *BL* and *PSL*, separately. This results in two different fine-tuned versions of the downstream PLM with different templates and verbalizers. To classify a given input text, we fuse verbalizer probabilities for each label into a classification head, which computes the final prediction. For the classification heads, we train an elastic net and a feed-forward neural network with one hidden layer on top of the verbalizer probabilities. The val set is used for hyper-parameter tuning. Hyper-parameter grids for the classification heads are reported in Appendix H.2. Note that our LM-BFF-AT approach uses two labels but can easily be generalized to n labels.[8]

5 Experiments

5.1 Weak Labels $\neq$ High-Quality Labels

RQ1: *What is the discrepancy between weak labeling vs. human annotation?*

We find a substantial discrepancy between the weak labels (from HQP-weak) and our high-quality labels (from human annotation). The overall agreement is only 41.0% as the majority of labels differ (Figure 2). Hence, weak labels are noisy and often incorrect, therefore, motivating our use of high-quality labels from human annotation.

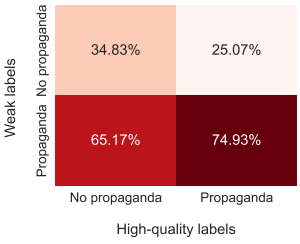

Figure 2: Contingency table comparing weak vs. high-quality labels.

5.2 Propaganda Detection when using Weak vs. High-Quality Labels

RQ2: *How well can state-of-the-art PLMs detect online propaganda when trained with weak labels vs. high-quality labels?*

Table 4 compares the performance of state-of-the-art PLMs in detecting online propaganda when trained with weak labels vs. high-quality labels.

[6]This initial verbalizer is only used to generate template candidates. We discard the initial verbalizer for the automatic verbalizer generation in step (ii).

[7]We also evaluate a set of baselines for our prompt-based learning in Appendix H.4. However, the results were not better than those reported in Section 5.3.

[8]We also evaluated the performance of LM-BFF-AT when additionally incorporating author and pinned-post features. Implementation details and results are in Appendix I.

Training data	Precision			Recall			F1			AUC		
	BERT	RoBERTa	BERTweet	BERT	RoBERTa	BERTweet	BERT	RoBERTa	BERTweet	BERT	RoBERTa	BERTweet
TWE (Wang et al., 2020)	14.86 (0.65)	14.67 (0.51)	14.75 (0.20)	46.04 (3.01)	45.71 (2.47)	53.47 (6.13)	22.46 (0.99)	22.20 (0.83)	23.08 (0.52)	47.93 (1.58)	48.63 (1.67)	47.22 (0.81)
TWEETSPIN (Vijayaraghavan and Vosoughi, 2022)	23.08 (1.51)	23.18 (1.11)	23.33 (1.25)	60.09 (1.87)	59.65 (1.48)	59.25 (1.85)	33.32 (1.54)	33.38 (1.36)	33.46 (1.46)	64.03 (1.05)	63.50 (1.06)	63.85 (1.41)
HQP-weak (weak labels on our HQP)	16.42 (0.17)	16.39 (0.31)	16.16 (0.18)	**69.24** (1.38)	69.94 (3.03)	68.22 (2.64)	26.55 (0.30)	26.56 (0.61)	26.13 (0.43)	56.71 (0.99)	56.79 (2.07)	56.64 (0.76)
HQP (ours)	**61.52** (5.77)	**66.68** (2.30)	**68.86** (2.37)	64.65 (3.83)	**70.80** (2.85)	**70.65** (2.52)	**62.77** (1.92)	**68.64** (1.80)	**69.70** (1.31)	**88.21** (0.62)	**91.76** (0.62)	**92.25** (0.80)

Stated: mean (SD).

Table 4: Results of propaganda detection for different PLMs fine-tuned on weak vs. high-quality labels.

For this, we vary the choice of the underlying PLM (BERT, RoBERTa, BERTweet) and the data used for fine-tuning (TWE, TWEETSPIN, HQP). We make the following observations: (1) The different PLMs reach a similar performance, which corroborates the robustness and reliability of our results. Recall that we intentionally chose state-of-the-art PLMs to allow for comparability when benchmarking the role of weak vs. high-quality labels. (2) Weak labels from the TWE dataset (Wang et al., 2020) lead to an AUC similar to a random guess, while weak labels from the TWEETSPIN dataset reach an AUC of 64.03. (3) We use HQP-weak for an ablation study where we use the weak labels from our classification into D_+ and D_- for training. We find an AUC of 56.79. (4) PLMs trained with high-quality labels perform best with an AUC of 92.25 (for BERTweet). Thereby, we achieve an improvement in AUC over best-performing weak labels (TWEETSPIN) of ∼44%. In sum, the performance gain must be exclusively attributed to the informativeness of high-quality labels (and not other characteristics of the dataset).[9]

We further inspect weak vs. high-quality labels visually. For this, we plot the representation of the [CLS] tokens from HQP using t-SNE (van der Maaten and Hinton, 2008). As seen in Figure 3, the representations learned with high-quality labels (right plot) are more discriminatory for the true labels than those learned on weak labels (here: TWEETSPIN; left plot).

5.3 Performance of Few-Shot Learning

RQ3: *How much can few-shot learning reduce labeling costs for detecting online propaganda?*

[9]Note that the recall improvement with our high-quality labels is relatively small, while we register a strong improvement in precision. In fact, for weak labels, the fine-tuned models tend to predict the propaganda class too often, which leads to a large number of false positives. In practice, this incurs substantial downstream costs during fact-checking (Naumzik and Feuerriegel, 2022) or may infringe free speech rights.

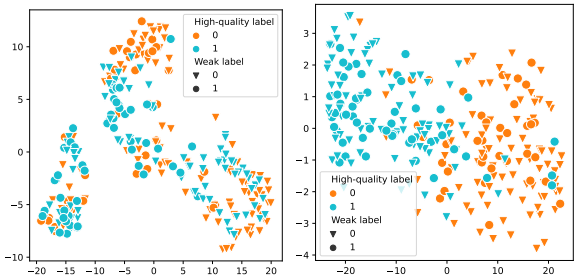

Figure 3: t-SNE visualization showing the representations of the [CLS] tokens for BERTweet fine-tuned on TWEETSPIN labels (left) and HQP (right).

To reduce the costs of labeling, we use few-short learning (see Figure 4). Here, we vary the overall number of labeled samples ($k = 4 \times k'$). We compare the performance of prompt-based learning with LM-BFF (using only *BL*) vs. LM-BFF-AT (using *BL* and *PSL*).

Figure 4 compares the performance across the different values for k' and the prompt-based learning methods. Generally, a larger k' tends to improve the performance. For example, for $k' = 128$ and LM-BFF, we register a mean F1-score of 43.03 and a mean AUC of 79.74. As expected, this is lower than for fine-tuned PLMs but it is a promising finding since only 2.13% of the labeled examples are used for training and validation. Using LM-BFF-AT with an elastic net as the classification head consistently improves the performance of prompt-based learning across all k'. For $k' = 128$, we achieve a 2.8% improvement in the F1-score (44.22) and a 0.7% improvement in AUC (80.27). On average, over all k', the improvement amounts to 1.25% for the F1-score and 0.51% for the AUC. Generally, the variant with an elastic net tends to be better than the variant with a neural network, likely due to the small size of the training sample.[10]

[10]We report evaluations of the auxiliary task (i.e., prompt-based learning for *PSL*) in Appendix H.3.

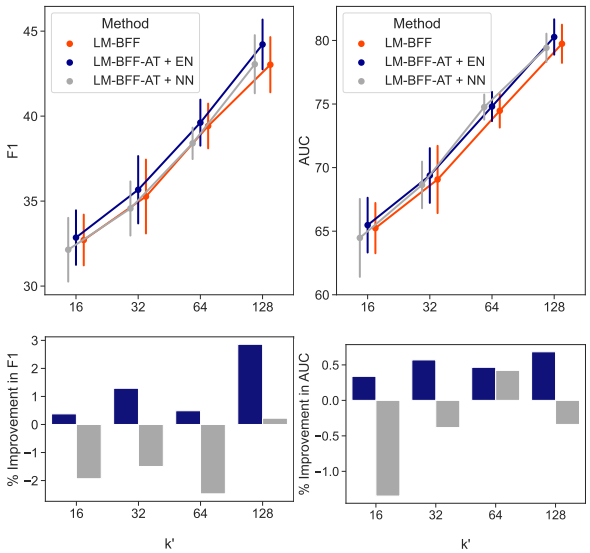

Figure 4: Results for prompt-based learning for LM-BFF vs. LM-BFF-AT (left: F1, right: AUC, top: absolute performance, bottom: %-improvement over LM-BFF). EN (NN) refers to the elastic net (neural net) classification head. k' refers to the number of examples sampled from each class for both training and validation. Error bars denote the standard errors across 5 runs.

5.4 Propaganda Detection across Different Contexts

RQ4: *What is the cross-context performance in detecting propaganda?*

Table 5 compares the performance of PLMs for detecting propaganda across contexts. We fine-tune the PLMs on HQP+, which includes the contexts of (R) Russian propaganda (N = 30,000), (M) anti-Muslim propaganda in India (N = 1,000), and (U) anti-Uyghur propaganda (N = 1,000). Overall, we find that the performance is largely robust across contexts. The performance of detecting propaganda in the two additional contexts is considerably high. This is especially surprising when keeping in mind that both events individually only account for around ∼3% of the entire HQP+ dataset.

6 Discussion

We introduce HQP: the first dataset for online propaganda detection with human annotations. Our experiments have direct implications for the NLP community.

• **Implication 1:** *When identifying propaganda, there is a substantial discrepancy between weak labeling and human annotations.* This pinpoints weaknesses in existing datasets for online propaganda detection (Wang et al., 2020; Vijayaraghavan and Vosoughi, 2022), since these make exclusive use of weak labeling. To this end, our work highlights the importance of human feedback for sensitive NLP tasks such as propaganda detection.

• **Implication 2:** *High-quality labels are crucial to detect online propaganda.* Our experiments are intentionally based on state-of-the-art PLMs to ensure the reliability and comparability of our results. Generally, PLMs fail to detect propaganda when fine-tuned with weak labels. In contrast, there is a large improvement (∼44%) when using high-quality labels.

• **Implication 3:** *Few-shot learning can be an effective remedy to reduce the cost of human annotation of propaganda.* To the best of our knowledge, our work is the first to adapt few-shot learning (via prompt-based learning) to propaganda detection. Interestingly, our performance is similar to that in related NLP tasks such as, e.g., detecting rumors (Lin et al., 2023) and humor (Li et al., 2023). Despite the challenging nature of our task, the performance of few-shot learning is promising. For example, only $k = 64$ ($k' = 16$) high-quality annotated samples are needed to outperform propaganda detection with weak labels. For $k = 512$ ($k' = 128$), we already achieve an improvement over weak labels of 24.54%.

	Precision			Recall			F1			AUC		
Context	BERT	RoBERTa	BERTweet	BERT	RoBERTa	BERTweet	BERT	RoBERTa	BERTweet	BERT	RoBERTa	BERTweet
(R)	63.02 (2.89)	66.03 (2.58)	65.75 (4.79)	61.61 (2.85)	68.60 (0.9)	70.42 (2.97)	62.21 (1.03)	67.26 (1.06)	67.83 (1.37)	87.31 (0.65)	91.48 (0.69)	91.77 (0.51)
(M)	55.31 (8.93)	62.18 (13.54)	62.72 (6.64)	61.16 (17.69)	53.9 (17.87)	48.83 (9.18)	56.25 (5.62)	54.23 (9.15)	54.07 (4.02)	74.07 (5.83)	75.72 (3.56)	78.05 (1.79)
(U)	69.55 (7.81)	76.24 (7.16)	78.67 (5.37)	55.99 (5.65)	51.37 (5.51)	56.51 (9.51)	61.76 (4.62)	61.13 (4.68)	65.26 (6.55)	78.12 (3.93)	79.96 (2.76)	82.47 (3.1)
Overall	62.56 (3.0)	65.8 (2.23)	65.94 (4.44)	61.29 (3.32)	66.78 (1.28)	68.25 (3.31)	61.81 (1.19)	66.27 (1.35)	66.9 (0.93)	86.86 (0.49)	90.67 (0.9)	91.15 (0.47)

Stated: mean (SD).

Table 5: Results of propaganda detection for different PLMs fine-tuned on HQP+. We show the performance of PLMs in detecting propaganda across three contexts (i.e., (R) Russian propaganda, (M) anti-Muslim propaganda in India, and (U) anti-Uyghur propaganda).

7 Limitations

As with other works, ours is not free of limitation. First, there is no universal rule to identify propaganda. Hence, the perception may vary across individuals. We address this by having our dataset annotated through multiple raters and showing raters a task description that includes a widely accepted definition of propaganda (see Smith, 2022). Second, we are further aware that PLMs may embed biases that are populated in downstream tasks. Hence, we call for careful use when deploying our methods in practice. Third, narratives that fall under the scope of propaganda may change over time. Hence, we recommend that both the dataset construction and the PLM fine-tuning is repeated regularly. To this end, we provide a cost-effective approach through few-shot learning.

8 Ethics Statement

Our dataset will benefit research on improving social media integrity. The construction of our dataset follows best-practice for ethical research (Rivers and Lewis, 2014). The dataset construction and usage were approved as ethically unproblematic by the ethics commission of [university name anonymized] ([ethics approval number anonymized]). In particular, our dataset contains only publicly available information. The privacy policy of Twitter/X warns users that their content can be viewed by the general public. Further, we respect the privacy of users and only report aggregate results throughout our paper. Although we believe the intended use of this work is largely positive, there exists potential for misuse (e.g., by propaganda campaigns to run adversarial attacks and develop techniques to avoid detection). To this end, we call for meaningful research by the NLP community to further improve social media integrity. Finally, we encourage careful use of our dataset, as it contains potentially offensive language and manipulative content, which lies in the nature of the task.

HQP (and HQP+) was annotated using Prolific. The workers were paid 11.40 USD per hour, which is above the federal minimum wage.

References

Pinkesh Badjatiya, Shashank Gupta, Manish Gupta, and Vasudeva Varma. 2017. Deep learning for hate speech detection in tweets. In *WWW Companion*.

Alberto Barrón-Cedeño, Israa Jaradat, Giovanni Da San Martino, and Preslav Nakov. 2019. Proppy: Organizing the news based on their propagandistic content. *Information Processing & Management*, 56(5):1849–1864.

Tian Bian, Xi Xiao, Tingyang Xu, Peilin Zhao, Wenbing Huang, Yu Rong, and Junzhou Huang. 2020. Rumor detection on social media with bi-directional graph convolutional networks. In *AAAI*.

Tom Brown, Benjamin Mann, Nick Ryder, Melanie Subbiah, Jared D. Kaplan, Prafulla Dhariwal, Arvind Neelakantan, Pranav Shyam, Girish Sastry, Amanda Askell, et al. 2020. Language models are few-shot learners. In *NeurIPS*.

Jacob Cohen. 1960. A coefficient of agreement for nominal scales. *Educational and Psychological Measurement*, 20(1):37–46.

Giovanni San Da Martino, Stefano Cresci, Alberto Barron-Cedeno, Seunghak Yu, Roberto Di Pietro, and Preslav Nakov. 2020. *A survey on computational propaganda detection*. arXiv.

Giovanni Da San Martino, Alberto Barrón-Cedeño, Henning Wachsmuth, Rostislav Petrov, and Preslav Nakov. 2020. Semeval-2020 task 11: Detection of propaganda techniques in news articles. In *Proceedings of the Fourteenth Workshop on Semantic Evaluation*.

Giovanni Da San Martino, Seunghak Yu, Alberto Barrón-Cedeño, Rostislav Petrov, and Preslav Nakov. 2019. Fine-grained analysis of propaganda in news articles. In *EMNLP-IJCNLP*.

Jacob Devlin, Ming-Wei Chang, Kenton Lee, and Kristina Toutanova. 2019. BERT: Pre-training of deep bidirectional transformers for language understanding. In *NAACL*.

Ning Ding, Shengding Hu, Weilin Zhao, Yulin Chen, Zhiyuan Liu, Haitao Zheng, and Maosong Sun. 2022. OpenPrompt: An open-source framework for prompt-learning. In *ACL*.

Antigoni Founta, Constantinos Djouvas, Despoina Chatzakou, Ilias Leontiadis, Jeremy Blackburn, Gianluca Stringhini, Athena Vakali, Michael Sirivianos, and Nicolas Kourtellis. 2018. Large scale crowdsourcing and characterization of Twitter abusive behavior. In *ICWSM*.

Tianyu Gao, Adam Fisch, and Danqi Chen. 2021. Making pre-trained language models better few-shot learners. In *ACL-IJCNLP*.

Dominique Geissler, Dominik Bär, Nicolas Pröllochs, and Stefan Feuerriegel. 2023. Russian propaganda on social media during the 2022 invasion of ukraine. *EPJ Data Science*, 12(1).

Xiaobo Guo and Soroush Vosoughi. 2022. A large-scale longitudinal multimodal dataset of state-backed information operations on twitter. In *ICWSM*.

Yiqiao Jin, Xiting Wang, Ruichao Yang, Yizhou Sun, Wei Wang, Hao Liao, and Xing Xie. 2022. Towards fine-grained reasoning for fake news detection. In *AAAI*.

Adam Kowalski. 2022. Disinformation and Russia's war of aggression against Ukraine: Threats and governance responses. *OECD Report*.

Klaus Krippendorff, Yann Mathet, Stéphane Bouvry, and Antoine Widlöcher. 2016. On the reliability of unitizing textual continua: Further developments. *Quality & Quantity*, 50(6):2347–2364.

Valerio La Gatta, Chiyu Wei, Luca Luceri, Francesco Pierri, and Emilio Ferrara. 2023. Retrieving false claims on Twitter during the Russia-Ukraine conflict. In *WWW Companion*.

Junze Li, Mengjie Zhao, Yubo Xie, Antonis Maronikolakis, Pearl Pu, and Hinrich Schütze. 2023. This joke is [MASK]: Recognizing humor and offense with prompting. *Transfer Learning for Natural Language Processing Workshop*.

Hongzhan Lin, Pengyao Yi, Jing Ma, Haiyun Jiang, Ziyang Luo, Shuming Shi, and Ruifang Liu. 2023. Zero-shot rumor detection with propagation structure via prompt learning. In *AAAI*.

Pengfei Liu, Weizhe Yuan, Jinlan Fu, Zhengbao Jiang, Hiroaki Hayashi, and Graham Neubig. 2023. Pre-train, prompt, and predict: A systematic survey of prompting methods in natural language processing. *ACM Computing Surveys*, 55(9):1–35.

Yinhan Liu, Myle Ott, Naman Goyal, Du Jingfei, Mandar Joshi, Danqi Chen, Omer Levy, Mike Lewis, Luke Zettlemoyer, and Veselin Stoyanov. 2019. *RoBERTa: A robustly optimized BERT pretraining approach*. arXiv.

Zhenghao Liu, Chenyan Xiong, Maosong Sun, and Zhiyuan Liu. 2020. Fine-grained fact verification with kernel graph attention network. In *ACL*.

Ilya Loshchilov and Frank Hutter. 2019. Decoupled weight decay regularization. In *ICLR*.

Yi-Ju Lu and Cheng-Te Li. 2020. GCAN: Graph-aware co-attention networks for explainable fake news detection on social media. In *ACL*.

Binny Mathew, Punyajoy Saha, Seid Muhie Yimam, Chris Biemann, Pawan Goyal, and Animesh Mukherjee. 2021. HateXplain: A benchmark dataset for explainable hate speech detection. In *AAAI*.

Clyde R. Miller. 1939. The techniques of propaganda. Address given at Town Hall. From "How to Detect and Analyze Propaganda".

Christof Naumzik and Stefan Feuerriegel. 2022. Detecting false rumors from retweet dynamics on social media. In *WWW*.

Dat Quoc Nguyen, Thanh Vu, and Anh Tuan Nguyen. 2020. BERTweet: A pre-trained language model for English tweets. In *EMNLP*.

Oxford Internet Institute. 2023. Programme on democracy & technology.

John Pavlopoulos, Leo Laugier, Alexandros Xenos, Jeffrey Sorensen, and Ion Androutsopoulos. 2022. From the detection of toxic spans in online discussions to the analysis of toxic-to-civil transfer. In *ACL*.

James W. Pennebaker, Ryan L. Boyd, Kayla Jordan, and Kate Blackburn. 2015. The development and psychometric properties of LIWC2015.

Alec Radford, Jeffrey Wu, Rewon Child, David Luan, and Dario Amodei. 2019. Language models are unsupervised multitask learners. *Preprint*.

Collin Raffel, Noam Shazeer, Adam Roberts, Katherine Lee, Sharan Narang, Michael Matena, Yanqi Zhou, Wei Li, and Peter J. Liu. 2020. Exploring the limits of transfer learning with a unified text-to-text transformer. *JMLR*, 21(140):1–67.

Hannah Rashkin, Eunsol Choi, Jin Yea Jang, Svitlana Volkova, and Yejin Choi. 2017. Truth of varying shades: Analyzing language in fake news and political fact-checking. In *EMNLP*.

Nils Reimers and Iryna Gurevych. 2019. Sentence-BERT: Sentence embeddings using siamese BERT-networks. In *EMNLP-IJCNLP*.

Caitlin M. Rivers and Bryan L. Lewis. 2014. Ethical research standards in a world of big data. *F1000Research*, 3(8).

Muhammad Umar Salman, Asif Hanif, Shady Shehata, and Preslav Nakov. 2023. Detecting propaganda techniques in code-switched social media text. In *EMNLP*.

Timo Schick and Hinrich Schütze. 2021. It's not just size that matters: Small language models are also few-shot learners. In *NAACL*.

Bruce Lannes Smith. 2022. Propaganda. *Encyclopedia Britannica*.

Veronika Solopova, Oana-Iuliana Popescu, Christoph Benzmüller, and Tim Landgraf. 2023. *Automated multilingual detection of Pro-Kremlin propaganda in newspapers and Telegram posts*. arXiv.

Hyunjin Song, Petro Tolochko, Jakob-Moritz Eberl, Olga Eisele, Esther Greussing, Tobias Heidenreich, Fabienne Lind, Sebastian Galyga, and Hajo G. Boomgaarden. 2020. In validations we trust? The impact of imperfect human annotations as a gold standard on the quality of validation of automated content analysis. *Political Communication*, 37(4):550–572.

James Thorne, Andreas Vlachos, Christos Christodoulopoulos, and Arpit Mittal. 2018. FEVER: A large-scale dataset for Fact Extraction and VERification. In *NAACL*.

Laurens van der Maaten and Geoffrey Hinton. 2008. Visualizing data using t-SNE. *JMLR*, 9:2579–2605.

Prashanth Vijayaraghavan and Soroush Vosoughi. 2022. TWEETSPIN: Fine-grained propaganda detection in social media using multi-view representations. In *NAACL*.

Liqiang Wang, Xiaoyu Shen, Gerard de Melo, and Gerhard Weikum. 2020. Cross-domain learning for classifying propaganda in online contents. In *TTO*.

Lingwei Wei, Dou Hu, Wei Zhou, Zhaojuan Yue, and Songlin Hu. 2021. Towards propagation uncertainty: Edge-enhanced bayesian graph convolutional networks for rumor detection. In *ACL-IJCNLP*.

Bernard Lewis Welch. 1947. The generalisation of 'student's' problems when several different population variances are involved. *Biometrika*, 34(1-2):28–35.

Thomas Wolf, Lysandre Debut, Victor Sanh, Julien Chaumond, Clement Delangue, Anthony Moi, Pierric Cistac, Tim Rault, Remi Louf, Morgan Funtowicz, Joe Davison, Sam Shleifer, Patrick von Platen, Clara Ma, Yacine Jernite, Julien Plu, Canwen Xu, Teven Le Scao, Sylvain Gugger, Mariama Drame, Quentin Lhoest, and Alexander Rush. 2020. Transformers: State-of-the-art natural language processing. In *EMNLP*.

Rui Xia, Kaizhou Xuan, and Jianfei Yu. 2020. A state-independent and time-evolving network for early rumor detection in social media. In *EMNLP*.

Rowan Zellers, Ari Holtzman, Hannah Rashkin, Yonatan Bisk, Ali Farhadi, Franziska Roesner, and Yejin Choi. 2019. Defending against neural fake news. In *NeurIPS*.

Kaimin Zhou, Chang Shu, Binyang Li, and Jey Han Lau. 2019. Early rumour detection. In *NAACL*.

A Dataset Construction

A.1 HQP+

HQP+ is an extended dataset where we include broad coverage of different propaganda themes. To this end, we additionally include (1) M anti-Muslim propaganda in India and (2) U anti-Uyghur propaganda. Our choice is informed by prior social media research (Oxford Internet Institute, 2023). Both events have diverse origins and are considered as salient propaganda topics in current media studies (Oxford Internet Institute, 2023).

For both M and U propaganda, we collected and annotated 1,000 posts. Hence, the final dataset comprises overall $N_+ = 32{,}000$ posts. Our aim is to provide a dataset based on which PLMs. can be fine-tuned to detect general patterns of propaganda

Our annotation follows the same procedure as in Section 3: based on boosted sampling and human annotation (i.e., multi-annotator and multi-batch approach) we generate high-quality labels. As the topics differ, we use different keywords to obtain candidate posts for each class of the two new events. We refer to Appendix A.2 for a full list of keywords.

A.2 Keywords for Dataset Construction

Table A.1 (R), Table A.2 (M), and Table A.3 (U) list the keywords used in our dataset construction process to obtain candidate posts for the positive class (D_+) via accusations in replies. Table A.4 (R), Table A.5 (M), and Table A.6 (U) show the keywords that are used to collect candidate posts for the negative class (D_-). Generally, keywords relevant to the positive class should mostly be terms that express accusations of propaganda, while keywords relevant to the negative class should be mostly terms that refer to general activities of the war. The keywords in both lists contain further results from our construction procedure in that we list the iteration in which they were added to the list.

Keywords (D_+)	Iteration
russia(n) ∧ propaganda	1
russia(n) ∧ propagandist	1
kremlin ∧ propaganda	2
kremlin ∧ propagandist	2
putinist(s)	2
putinism	2
russia(n) ∧ lie(s)	3
war ∧ propaganda	3
war ∧ lie(s)	3
putin ∧ propaganda	3
putin ∧ propagandist	3
russia(n) ∧ fake news	3

Table A.1: R List of keywords used to get propaganda accusations in the context of Russian propaganda and the corresponding iteration they were added to the keyword list. The ∧-operator indicates that both keywords have to appear.

Keywords (D_+)	Iteration
anti(-)muslim ∧ propaganda	1
anti(-)muslim ∧ hate	1
india(n) ∧ propagandist	2
india(n) ∧ propaganda	2
india(n) ∧ lie(s)	3
hindutva ∧ propaganda	3
hindutva ∧ lie(s)	3
hindutva ∧ hate	3
hindutva ∧ conspiracy	3

Table A.2: M List of keywords used to get propaganda accusations in the context of anti-Muslim propaganda in India and the corresponding iteration they were added to the keyword list. The ∧-operator indicates that both keywords have to appear.

Keywords (D_+)	Iteration
anti(-)uyghur ∧ propaganda	1
anti(-)uyghur ∧ hate	1
covid19 ∧ propaganda	1
covid19 ∧ conspiracy	1
china ∧ propagandist	2
china ∧ propaganda	2
chinese ∧ propagandist	2
chinese ∧ propaganda	2
china ∧ lie(s)	3
chinese ∧ lie(s)	3
beijing ∧ propaganda	3
beijing ∧ lie(s)	3
beijing ∧ hate	3
beijing ∧ conspiracy	3

Table A.3: U List of keywords used to get propaganda accusations in the context of anti-Uyghur propaganda and the corresponding iteration they were added to the keyword list. The ∧-operator indicates that both keywords have to appear.

Keywords (D_-)	Iteration
russia ∧ war	1
ukraine ∧ war	1
#istandwithrussia	1
#istandwithputin	1
russian ∧ war	2
ukrainian ∧ war	2
#russianukrainianwar	2
#ukrainerussiawar	2
#standwithrussia	2
#standwithputin	2
#russia	2
#russiaukraine	2
#ukraine	2
putin ∧ war	3
#putin	3
#lavrov	3
#zakharova	3
#nato	3
#donbass	3
#mariupol	3

Table A.4: (R) List of keywords used to get war-related posts in the context of Russian propaganda and the corresponding iteration they were added to the keyword list. The ∧-operator indicates that both keywords have to appear.

Keywords (D_-)	Iteration
india ∧ bulli	1
india ∧ sulli	1
#lovejihaad	1
#coronajihaad	1
muslim ∧ india	2
islam ∧ india	2
#lovejihad	2
#coronajihad	2
#coronaterrorism	2
#coronabombstablighi	2
#islamindia	3
#muslimindia	3
#romeojihaad	3
#romeojihad	3

Table A.5: (M) List of keywords used to get related posts in the context of anti-Muslim propaganda in India and the corresponding iteration they were added to the keyword list. The ∧-operator indicates that both keywords have to appear.

Keywords (D_-)	Iteration
uyghur ∧ terrorist(s)	1
#xinjiang	1
#forcedlabor	1
xinjiang ∧ forced ∧ labor	2
china ∧ forced ∧ labor	2
#pompeo	2
#genocide	2
#uyghur	2
pompeo ∧ forced ∧ labor	3
#uyghurgenocide	3
#usvirus	3

Table A.6: (U) List of keywords used to get related posts in the context of anti-Uyghur propaganda and the corresponding iteration they were added to the keyword list. The ∧-operator indicates that both keywords have to appear.

B Annotation

B.1 Construction of Annotation Guidelines

Figure B.1 (R), Figure B.2 (M), and Figure B.3 (U) show the instructions of batch annotations we present to the workers on Prolific (https://www.prolific.co/). We follow best practices (Song et al., 2020). That is, we provide a detailed and comprehensible description of the task, a precise definition of the labels, and a transparent disclosure that we use attention checks.

We follow prior research on propaganda detection (e.g., Barrón-Cedeño et al., 2019; Da San Martino et al., 2019; Da Martino et al., 2020; Salman et al., 2023) and use the following definition of propaganda from Miller (1939) for annotation: "Propaganda is expression of opinion or action by individuals or groups deliberately designed to influence opinions or actions of other individuals or groups with reference to predetermined ends." To further guide workers during the annotation, we provide them with detailed, context-specific guidelines (see Figures B.1 to B.3). The guidelines list relevant news coverage and literature specific to the context. Moreover, we provide context-specific subgroups of content and whether they should be regarded as propagandistic or not. For example, misinformation that favors the Russian government or pro-Russian slurs/slogans in the context of the Russo-Ukrainian war should be regarded as propagandistic.

Given the complexity and subjective nature of propaganda, we put great emphasis on providing meaningful and precise instructions for annotation. Therefore, the final instructions are a result of several iterations of improvement, each followed by an

internal discussion and analysis. In each iteration, we had three workers from Prolific annotate a random sample of 100 posts using the current version of the instructions. We analyzed the resulting annotations and focused on the samples with disagreement. We then aimed to address the corresponding issues in the next update of our instructions. In each iteration, we calculated the inter-annotator agreement using Krippendorff's alpha (Krippendorff et al., 2016) and stopped iterating after surpassing an agreement of 0.8 for the first time. As a result, we updated the instructions three times. We also followed best practices and applied attention checks. Participants failing the attention checks were removed, and the annotation was repeated.

B.2 Data collected from Workers

We asked all workers for their agreement on using data collected during the study. We did not collect, use, or publish any sensitive data (i.e., racial, ethnic origin, religious or political beliefs, or health status). We only collected the Prolific-id for payment, their agreement on the data collection and usage, and their annotations. By default, public account information (name, e-mail, etc.) is stored in the output files, which we however neither use nor publish in any form. We only used their answers to the study (i.e., their annotations to the Tweets) together with the answers of other study participants to determine the labels of each tweet. We do not publish individual annotations.

B.3 Diversity in Annotations

It is crucial to consider the potential impact of worker diversity on the labeling process, especially in tasks like propaganda detection. During our annotation, it was necessary to guarantee that the selection of workers was fluent in English. Thereby, we ensured an accurate understanding and interpretation of the social media content, which was exclusively in English. We took several measures to mitigate bias. These included providing detailed guidelines and background information on each propaganda context and employing a multi-annotator and multi-batch approach to balance out individual biases. Additionally, strict attention checks and validation steps were implemented to maintain annotation quality. Lastly, we average over several workers (and thus different worker backgrounds), but we oversee only little variability across worker backgrounds (Cohen's Kappa of 0.71).

For our quality checks, we used internal annotations. Specifically, for each batch of 100 posts, we manually annotate 10 posts with respect *BL* to measure the quality of the annotations. Hence, the labels of internally annotated tweets only affect the decision of whether the batch annotation has to be repeated. Therefore, our labels do not determine any final label in HQP and HQP+. Internal annotations for the quality checks might limit the diversity of interpretations, especially in the presence of a bias towards a particular understanding of propaganda. To address this, we ensured that the team of propaganda experts responsible for internal annotations is aware of the broad range of perspectives. The team is well-versed in the literature on propaganda and the three contexts included in HQP+. The awareness and expertise were crucial for minimizing potential biases due to subjectivity.

B.4 Examples of Disagreement

Table B.1 lists five example posts where the annotators initially disagreed on *BL*. Disagreements are a natural aspect of human annotation, especially in subjective tasks such as propaganda detection. That is why we rely on the following strategy to resolve the disagreements: the posts with disagreement are re-annotated by randomly assigning them to one of the top 25 annotators. The top 25 annotators are selected based on the inter-annotator agreement and the percentage of correctly annotated tweets of our internal annotation.

Posts
"@USER @USER Lol be civil, but also vote communism"
"If you still support Biden, you owe America an apology."
"Putin Says Russia 'Has Not Lost Anything'"
"Putin's War Could Save the Global Economic Order HTTPURL"
"@USER @USER it's not Ukraine's job to make everyone happy."

Table B.1: Examples where the annotators initially disagreed on *BL* for HQP.

B.5 Examples of false Annotations

As with other works on datasets, ours is not free of false annotations. Table B.2 lists three example posts of false annotations.

Posts	*BL*
"@USER @USER @USER It appears you have no idea about how the US propaganda works."	0
"and it's not ""putin's war"", it' russian war against Ukrainian HTTPURL"	1
"@USER @USER Biden is the one funding fascists in Ukraine lol"	0

Table B.2: Examples of false annotations (*BL*) for HQP.

Instructions

First, we would like to thank you for your interest on helping with Tweet annotations regarding their propagandistic content. Please read the following instructions carefully.

Definition: Please use the following defintion of Propaganda to guide you through the annotation process:

"Propaganda is expression of opinion or action by individuals or groups deliberately designed to influence opinions or actions of other individuals or groups with reference to predetermined ends."

Propaganda Detection: Your task will be to annotate 100 Tweets regarding their propagandistic content. All Tweets included in this task relate to the Russian-Ukrainian conflict. If you feel like you need more background information on the Russian-Ukrainian conflict, we provide you with the following articles:

- Russian government accounts are using a Twitter loophole to spread disinformation (theconversation.com)
- Russia is swaying Twitter users outside the West to its side - The Economist (economist.com)
- Russia Takes Censorship to New Extremes, Stifling War Coverage - The New York Times (nytimes.com)
- Key Moments in the Russia-Ukraine War: A Timeline - The New York Times (nytimes.com)

In your collection of Tweets, some of them will refer to certain conflict related events or facts. To know whether these Tweets contain Russian misinformation (which is a common propagandistic strategy), we ask you to perform a quick fact checking, if needed.

To further help you with the annotations, we provide the following list of notes on what to regard as propaganda and what not:

- Misinformation in favour of the Russian government is regarded as propaganda
- Propaganda which is not in favour of the Russian gouvernment is not regarded as propaganda here (we are only interested in detecting Russian propaganda)
- If only small parts of the Tweet contains propagandistic content, we regard the entire tweet as propagandistic
- Tweets containing a website/image/video URL and where the Tweet content itself does not classify into propaganda or not, we regard as non-propagandistic
- Tweets designed to spread pro-Russian-government stance (in form of e.g. slogans, hashtags, ...) are also regarded as propaganda

Propaganda Stance: In addition, we ask you to annotate the stance of the propagandistic content. Russian propaganda is known to influence opinions around the world not only regarding the Russian government. If you decided that a specific tweet contains propaganda, please specify whether it is designed to influence the stance on:

- against the main opposition (i.e., Ukraine)
- pro own stance (i.e., Russian government)
- against other oppositions (e.g., Western countries)
- other

Attention Checks: Please note that we have included attention checks to ensure reliable annotations. On the following page we will ask you some basic questions regarding these instructions. If you have read these instructions carefully, you will be able to answer them all correctly. Furthermore please note, that during the attention check you can go back to the instructions and find the answers to the questions. If your answers to these questions are incorrect, the survey will redirect you to Prolific and you will not be rewarded. Furthermore, we included synthetic Tweets, where the classification into propaganda or no-propaganda is obvious.

Figure B.1: (R) Instructions for annotators for the context of Russian propaganda.

Instructions

First, we would like to thank you for your interest on helping with Tweet annotations regarding their propagandistic content. Please read the following instructions carefully.

Definition: Please use the following defintion of Propaganda to guide you through the annotation process:

"Propaganda is expression of opinion or action by individuals or groups deliberately designed to influence opinions or actions of other individuals or groups with reference to predetermined ends."

Propaganda Detection: Your task will be to annotate 100 Tweets regarding their propagandistic content. All Tweets included in this survey relate to the anti-Muslim conflict in India. It is well known, that anti-Muslim propaganda in India is spread on social media platforms using a set of typical hashtags, which are:

- #lovejihaad
- #coronajihaad
- #romeojihaad
- #coronaterrorism
- #coronabombstablighi

If you feel like you need more background information on the conflict, we provide you with the following articles:

- Love jihad conspiracy theory (wikipedia.org)
- Hindutva's Circulation of Anti-Muslim Hate Aided by Digital Platforms, Finds Report (thewire.in)
- Experiences of Muslims in India on digital platforms with Anti-Muslim hate (carecca.nz)

To further help you with the annotations, we provide the following list of notes on what to regard as propaganda and what not:

- Misinformation against Muslims is regarded as propaganda
- Hate against Muslims is regarded as propaganda
- If only small parts of the Tweet contains propagandistic content, we regard the entire tweet as propagandistic
- Tweets referring to a website/image/video (url) and where the Tweet content itself does not classify into propaganda or not, we regard as non-propagandistic
- Tweets which include war/history related facts, we ask you to perform a quick fact-checking (if necessary)
- Tweets designed to spread pro-Hindutva stance (in form of e.g. slogans, hashtags, ...) are also regarded as propaganda

Propaganda Stance: In addition, we ask you to annotate the stance of the propagandistic content. If you decided that a specific tweet contains propaganda, please specify whether it is designed to influence the stance regarding:

- against the main opposition (i.e., Muslims)
- pro own stance
- against other oppositions (e.g., Western countries)
- other

Attention Checks: Please note that we have included attention checks to ensure reliable annotations. On the following page we will ask you some basic questions regarding these instructions. If you have read these instructions carefully, you will be able to answer them all correctly. Furthermore please note, that during the attention check you can go back to the instructions and find the answers to the questions. If your answers to these questions are incorrect, the survey will redirect you to Prolific and you will not be rewarded. Furthermore, we included synthetic Tweets, where the classification into propaganda or no-propaganda is obvious.

Figure B.2: (M) Instructions for annotators for the context of anti-Muslim propaganda in India.

Instructions

First, we would like to thank you for your interest on helping with Tweet annotations regarding their propagandistic content. Please read the following instructions carefully.

Definition: Please use the following defintion of Propaganda to guide you through the annotation process:

"Propaganda is expression of opinion or action by individuals or groups deliberately designed to influence opinions or actions of other individuals or groups with reference to predetermined ends."

Propaganda Detection: Your task will be to annotate 100 Tweets regarding their propagandistic content. All Tweets included in this task relate to the Uyghur conflict in China. Typical content in Chinese propaganda is:

- Denying claims of forced labor of Uyghurs in Xinjiang
- Denying claims of concentration camps for Uyghurs in Xinjiang
- Denying / falsifying genocide claims (e.g., of Mike Pompeo)
- Beautifying the current situation in Xinjiang
- Conspiracies and lies about the origin of COVID-19

If you feel like you need more background information on the conflict, we provide you with the following articles:

- How China spreads Propaganda about Uyghurs in Xinjiang (nytimes.com)
- Understanding the Pro-China Propaganda and Disinformation Tool Set in Xinjiang (lawfaremedia.org)
- COVID-19 misinformation by China (wikipedia.org)

To further help you with the annotations, we provide the following list of notes on what to regard as propaganda and what not:

- Misinformation against Uyghurs and the situation in Xinjiang is regarded as propaganda
- Hate against Uyghurs is regarded as propaganda
- If only small parts of the Tweet contains propagandistic content, we regard the entire tweet as propagandistic
- Tweets referring to a website/image/video (url) and where the Tweet content itself does not classify into propaganda or not, we regard as non-propagandistic
- Tweets which include war/history related facts, we ask you to perform a quick fact-checking (if necessary)
- Tweets designed to spread pro-China stance in the context of the Uyghur conflict (in form of e.g. slogans, hashtags, ...) are also regarded as propaganda

Propaganda Stance: In addition, we ask you to annotate the stance of the propagandistic content. If you decided that a specific tweet contains propaganda, please specify whether it is designed to influence the stance regarding:

- against the main opposition (i.e., Uyghurs)
- pro own stance
- against other oppositions (e.g., Western countries)
- other

Attention Checks: Please note that we have included attention checks to ensure reliable annotations. On the following page we will ask you some basic questions regarding these instructions. If you have read these instructions carefully, you will be able to answer them all correctly. Furthermore please note, that during the attention check you can go back to the instructions and find the answers to the questions. If your answers to these questions are incorrect, the survey will redirect you to Prolific and you will not be rewarded. Furthermore, we included synthetic Tweets, where the classification into propaganda or no-propaganda is obvious.

Figure B.3: U Instructions for annotators for the context of anti-Uyghur propaganda.

C Example Posts for HQP+

Table C.1 and Table C.2 each list five example posts and their corresponding binary label (*BL*) and propaganda-stance label (*PSL*) for the two additional contexts in HQP+ of (M) anti-Muslim propaganda in India and (U) anti-Uyghur propaganda respectively.

D Propaganda-Stance Label (*PSL*)

Besides *BL* indicating wether a post is propagandistic or not, we also collect the propaganda-stance label (*PSL*) for propagandistic posts, as detailed in Section 3.3. Workers assign one of the following four stances to propagandistic posts: (1) against the main opposition (e.g., against Ukraine), (2) pro own stance (e.g., pro Russian government), (3) against other oppositions (e.g., against Western countries), or (4) other. Table D.1 (R), Table D.2 (M), and Table D.3 (U)

E Propaganda Techniques

We enrich both HQP and HQP+ with weak labels for the 18 propaganda techniques defined by Da San Martino et al. (2019). We use a similar approach to Vijayaraghavan and Vosoughi (2022) for weak labeling, i.e., we assign weak labels according to their mapping of propaganda phrases to propaganda techniques. In Figure E.1, we plot the distribution of the propaganda techniques for the three contexts of (R) Russian propaganda, (M) anti-Muslim propaganda in India, and (U) anti-Uyghur propaganda.

F Linguistic Dimensions

In Table F.1 (R), Table F.2 (M), and Table F.3 (U) we analyze linguistic dimensions to compare propagandistic vs. non-propagandistic posts. We use the LIWC2015 dictionary (Pennebaker et al., 2015) for the linguistic analysis. The measurements are based on the percentage of words corresponding to a specific linguistic dimension (e.g., anger) of the entire post. Sentiment is normalized to a range of $[-1, 1]$ for better comparability. We calculate the p-value based on Welch's t-test (Welch, 1947) for the means of the propaganda vs. no-propaganda class.

In the comparison between propagandistic and non-propagandistic posts in the context of Russian propaganda (R), some key differences emerge. Propagandistic posts tend to use more emotional language, including higher levels of anger ($p < 0.01$), anxiety ($p < 0.001$), and negative emotions ($p < 0.001$). They also focus more on future events ($p < 0.001$), whereas non-propagandistic posts put more emphasis on the past ($p < 0.001$). Propagandistic posts mention risk-related topics significantly more frequently ($p < 0.001$). Additionally, propagandistic posts include significantly more language that suggests insights ($p < 0.001$) and interrogation ($p < 0.01$). Interestingly, propagandistic posts have a tendency to use more negations ($p < 0.001$) but less certainty ($p < 0.05$) in their statements. Despite these differences, both propagandistic and non-propagandistic posts show similar levels of cognitive processing, social references, and swear words.

In the context of anti-Muslim propaganda in India (M), propagandistic posts barely differ from non-propagandistic posts in their linguistic patterns. Non-propagandistic posts exhibit more anger ($p < 0.05$), anxiety ($p < 0.001$), and negative emotions ($p < 0.001$) compared to propagandistic posts. In contrast, propagandistic posts feature higher levels of positive emotions ($p < 0.01$) and use more language indicating insights ($p < 0.05$). Both types of posts are similar in their overall emotional content, focus on time (past, present, future), and use of language related to certainty, negations, and social topics. Notably, the overall sentiment in non-propagandistic posts is more negative ($p < 0.01$).

The linguistic patterns in propagandistic vs. non-propagandistic posts in the context of anti-Uyghur propaganda show significant differences. On average, propagandistic posts have approximately three times more words linked to anxiety ($p < 0.001$) and 1.7 times more words linked to negative emotions ($p < 0.001$). Propagandistic posts exhibit a greater use of cognitive processes ($p < 0.001$), indicating more complex language use. They also tend to focus more on the future compared to non-propagandistic posts ($p < 0.01$). Additionally, these posts have a higher tendency to differentiate and use numbers ($p < 0.05$), pointing to a more detailed and specific style. In contrast, non-propagandistic posts exhibit more positive emotions ($p < 0.01$) and perception-related language ($p < 0.01$). The overall sentiment in propagandistic vs. non-propagandistic posts is significantly different ($p < 0.001$). On average, non-propagandistic posts are slightly positive while propagandistic posts are rather negative.

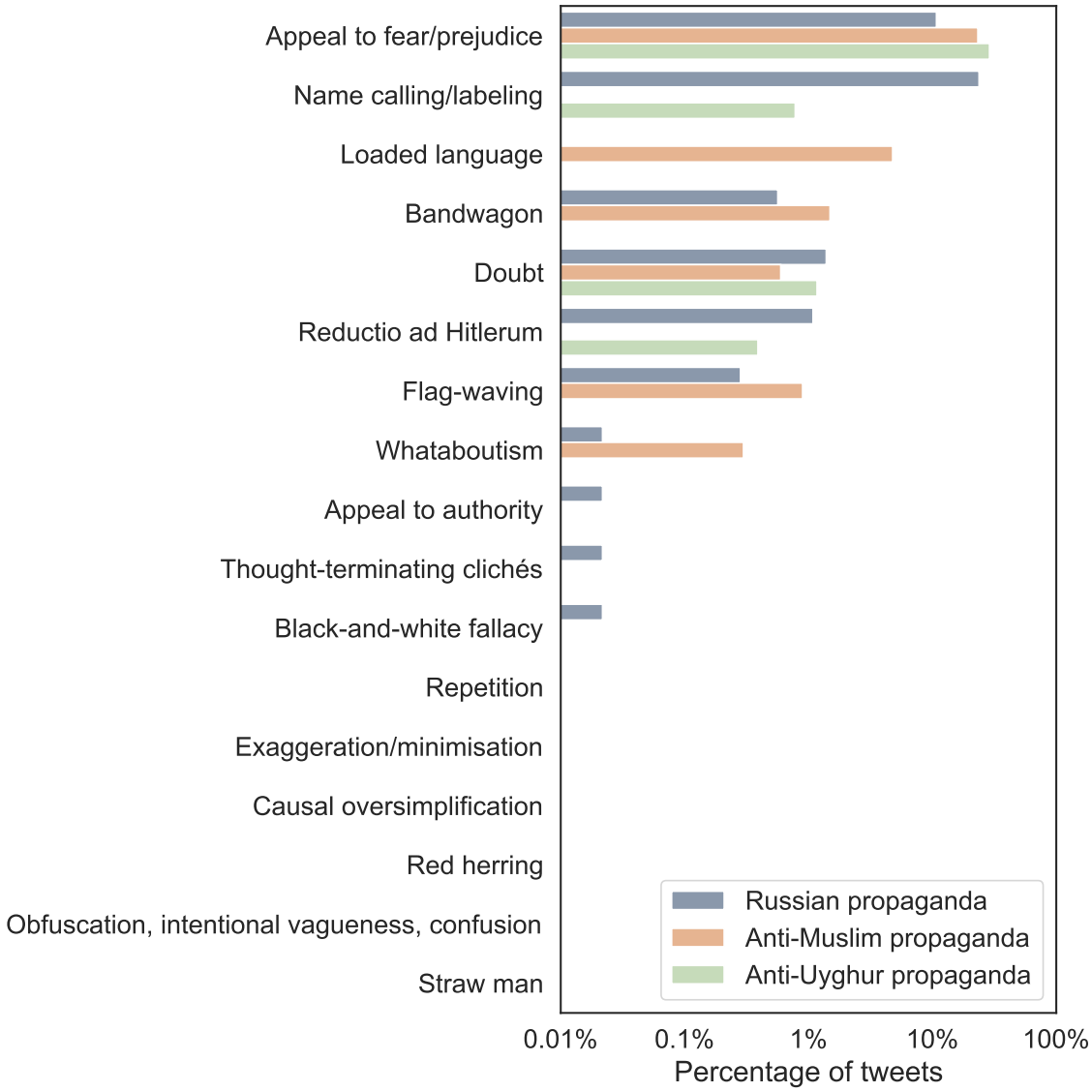

Figure E.1: Percentage of the propaganda techniques of all propagandistic tweets for each context of the three contexts in HQP+: (R) Russian propaganda, (M) anti-Muslim propaganda in India, and (U) anti-Uyghur propaganda.

Posts	*BL*	*PSL*
"Muslim couple killed in India over son 's relationship with Hindu girl HTTPURL"	False	—
"India faces a growing threat from Muslim children indoctrinated into the jihad ideology HTTPURL"	True	Against main opposition
"BIG BREAKING :high_voltage: :high_voltage: #IndianArmy has Conducted massive strike on #Pakistan :Pakistan: based Terrorist trying to enter Kashmir at LOC . Army has downed several Jlhadi & recover big amount of Arms . It 's not Surgical Strike but yes a big Operation on Pakistan definitely :fire: IN :framed_picture: Representation HTTPURL"	True	Pro own stance
"Hindu India doing more to help #Armenia AM and Greece GR then the so called Christian nations of the west The " pro European " EU is ofc silent as usual , too busy flooding #Europe with Muslim migrants I guess HTTPURL"	True	Against other oppositions
"Pakistanis are also ill minded people , they spill the salt on our wound and even justify the lynching , and make our fun by saying ' Thankyou Jinnah ' . HTTPURL"	True	Other

Table C.1: (M) Example posts for the context of anti-Muslim propaganda in India. *BL* is a binary label for whether a post is propaganda or not. *PSL* is the propaganda-stance label.

Posts	*BL*	*PSL*
"Stop Uyghur Genocide Stop xi jinping Stop fascist chinese government @USER #UyghurGenocide HTTPURL"	False	—
":fire: :fire: 1997 article : #Uyghur Card to Break Up China :small_blue_diamond: West funded radical #Uyghurs who wanted to blow up "" New Silk Road "" trains in #Xinjiang :small_blue_diamond: "" Uyghur Liberation Front "" => offices in US / UK :small_blue_diamond: "" Turkestan "" & "" Uyghur genocide "" => talking points in 1994 :thread: 1 HTTPURL"	True	Against main opposition
":rainbow: :sun_with_face: Xinjiang people smile brightly , embracing life 's pleasures . :grinning_squinting_face: :sun: Contentment is the greatest wealth . #Xinjiang #happylife #smiles HTTPURL"	True	Pro own stance
"#UyghurGenocide itself is a part of Western propaganda , there is no concept of genocide among the Chinese people HTTPURL"	True	Against other oppositions
"ON ENERGY (TRANSITION) Z A China : Do n't Let The New Deceive You . Save What You Already Have / Know Aggressive Europe : Do n't Use Coal , South Africa . It Is Bad For You . Send It All To Us Gwede Mantashe : The Chinese Said To Make Sure That You Strengthen To A Level Of Reliability , ... HTTPURL HTTPURL ."	True	Other

Table C.2: (U) Example posts for the context of anti-Uyghur propaganda. *BL* is a binary label for whether a post is propaganda or not. *PSL* is the propaganda-stance label.

	against the main opposition	against other oppositions	pro own stance	other
N	2266	1285	914	145

Table D.1: (R) Distribution of *PSL* for the context of Russian propaganda.

	against the main opposition	against other oppositions	pro own stance	other
N	211	13	31	82

Table D.2: (M) Distribution of *PSL* for the context of anti-Muslim propaganda in India.

	against the main opposition	against other oppositions	pro own stance	other
N	5	58	129	64

Table D.3: (U) Distribution of *PSL* for the context of anti-Uyghur propaganda.

Overall, several consistent linguistic patterns emerge: Emotionally charged language, particularly negative emotions, is prominent in propagandistic posts. Propagandistic posts more often emphasize future events, suggesting a strategic intent to shape expectations or fears. Additionally, propagandistic posts often exhibit a more complex use of language, indicating a calculated approach to persuasion. These findings highlight the nuanced and multifaceted nature of propaganda across different scenarios.

G Implemenation Details for Full Fine-tuning

For fine-tuning, we add a linear layer to the hidden representation of the [CLS] token. The PLMs are then fine-tuned using the transformer framework from Huggingface (Wolf et al., 2020). We set the maximum sequence length to 128. We use a training batch size of 32 and a learning rate of 4e-5. We freeze the first 16 layers of the PLMs. For BERT-large and RoBERTa-large, we add emoji-tokens to the vocabulary due to their frequent and meaningful use in social media. For BERTweet-large, emoji-tokens were already incorporated in the vocabulary during training. The number of parameters is 340 M, 355 M, and 355 M for the PLMs BERT-large, RoBERTa-large, and BERTweet-large,

	Propaganda		No Propaganda		p-Value
	Mean	SD	Mean	SD	
Affect	6.285	5.099	5.995	4.580	0.000 (***)
Anger	2.538	3.366	2.407	2.865	0.005 (**)
Anxiety	0.569	1.575	0.438	1.280	0.000 (***)
Causation	1.595	2.488	1.601	2.327	0.857 (n.s.)
Certainty	1.312	2.313	1.390	2.229	0.029 (*)
Cognitive processes	8.554	6.508	8.463	5.768	0.334 (n.s.)
Comparison	1.772	2.823	1.495	2.416	0.000 (***)
Death	1.503	2.655	1.433	2.259	0.060 (n.s.)
Differentiation	2.431	3.227	2.600	3.027	0.001 (***)
Discrepancy	1.082	2.148	1.038	2.030	0.175 (n.s.)
Feeling	0.223	0.940	0.186	0.788	0.004 (**)
Future focus	0.864	1.997	0.737	1.685	0.000 (***)
Past focus	2.277	3.243	2.519	3.099	0.000 (***)
Present focus	8.191	5.681	8.297	5.203	0.212 (n.s.)
Health	0.358	1.284	0.275	1.067	0.000 (***)
Insight	1.571	2.538	1.365	2.133	0.000 (***)
Interrogation	1.227	2.198	1.322	2.091	0.005 (**)
Negation	1.474	2.442	1.653	2.340	0.000 (***)
Negative emotions	4.108	4.277	3.802	3.677	0.000 (***)
Numbers	0.517	1.504	0.452	1.299	0.002 (**)
Perception	1.598	2.658	1.437	2.286	0.000 (***)
Positive emotions	2.135	3.146	2.167	2.922	0.505 (n.s.)
Power	4.638	4.633	4.175	3.932	0.000 (***)
Quantifiers	1.489	2.397	1.484	2.306	0.881 (n.s.)
Risk	1.195	2.379	0.953	1.874	0.000 (***)
Sadness	0.322	1.210	0.249	0.894	0.000 (***)
Sentiment	-0.297	0.530	-0.315	0.529	0.033 (*)
Social	7.285	6.013	7.356	5.388	0.419 (n.s.)
Swear words	0.195	0.991	0.196	0.938	0.922 (n.s.)
Tentative	1.608	2.635	1.427	2.259	0.000 (***)

Table F.1: R Linguistic dimension analysis for the context of Russian propaganda using the LIWC2015 dictionary. Measurements reflect the percentage of words in a post linked to the specific linguistic dimension. Sentiment is normalized to a range of $[-1, 1]$ for better comparability. The p-values are based on the Welch's t-test. Significance levels: ***: $p < 0.001$, **: $p < 0.01$, *: $p < 0.05$, and n.s.: not significant.

	Propaganda		No Propaganda		p-Value
	Mean	SD	Mean	SD	
Affect	5.133	4.460	5.147	4.141	0.960 (n.s.)
Anger	1.520	2.395	2.121	2.768	0.001 (***)
Anxiety	0.342	1.215	0.726	2.295	0.004 (**)
Causation	1.154	2.276	1.264	2.028	0.435 (n.s.)
Certainty	0.907	1.947	0.801	1.777	0.390 (n.s.)
Cognitive processes	6.193	6.204	5.762	5.714	0.275 (n.s.)
Comparison	1.418	2.446	1.295	2.080	0.408 (n.s.)
Death	0.304	1.288	0.556	1.489	0.009 (**)
Differentiation	1.822	2.810	1.889	3.434	0.759 (n.s.)
Discrepancy	0.703	1.782	0.599	1.516	0.335 (n.s.)
Feeling	0.188	0.996	0.154	0.741	0.549 (n.s.)
Future focus	0.897	1.709	0.871	1.548	0.812 (n.s.)
Past focus	2.316	2.787	2.346	2.740	0.871 (n.s.)
Present focus	6.670	5.193	6.443	5.288	0.520 (n.s.)
Health	0.256	1.066	0.226	0.873	0.628 (n.s.)
Insight	1.295	2.399	0.948	1.931	0.014 (*)
Interrogation	1.457	2.083	1.433	1.868	0.852 (n.s.)
Negation	1.213	2.483	0.965	1.917	0.081 (n.s.)
Negative emotions	2.881	3.328	3.402	3.359	0.021 (*)
Numbers	0.727	1.529	0.886	1.538	0.123 (n.s.)
Perception	1.666	2.641	1.424	2.387	0.144 (n.s.)
Positive emotions	2.231	3.040	1.732	2.648	0.008 (**)
Power	3.372	3.657	3.491	4.094	0.656 (n.s.)
Quantifiers	1.365	2.214	1.347	2.649	0.914 (n.s.)
Risk	0.507	1.396	0.898	2.069	0.002 (**)
Sadness	0.338	1.086	0.241	0.832	0.116 (n.s.)
Sentiment	-0.137	0.520	-0.248	0.511	0.001 (**)
Social	7.097	5.797	7.913	6.420	0.051 (n.s.)
Swear words	0.049	0.492	0.043	0.482	0.835 (n.s.)
Tentative	0.959	1.981	1.018	2.062	0.664 (n.s.)

Table F.2: M Linguistic dimension analysis for the context of anti-Muslim propaganda in India using the LIWC2015 dictionary. Measurements reflect the percentage of words in a post linked to the specific linguistic dimension. Sentiment is normalized to a range of $[-1, 1]$ for better comparability. The p-values are based on the Welch's t-test. Significance levels: ***: $p < 0.001$, **: $p < 0.01$, *: $p < 0.05$, and n.s.: not significant.

	Propaganda		No Propaganda		p-Value
	Mean	SD	Mean	SD	
Affect	4.760	4.636	4.820	4.875	0.864 (n.s.)
Anger	1.117	2.246	0.762	1.794	0.011 (*)
Anxiety	0.449	1.590	0.159	0.725	0.000 (***)
Causation	1.451	2.594	1.302	2.225	0.375 (n.s.)
Certainty	1.363	2.507	1.156	2.039	0.187 (n.s.)
Cognitive processes	7.787	6.409	6.320	5.802	0.001 (***)
Comparison	1.509	2.594	1.336	2.594	0.360 (n.s.)
Death	0.606	1.644	0.447	1.275	0.113 (n.s.)
Differentiation	2.249	3.110	1.652	2.709	0.004 (**)
Discrepancy	0.959	2.329	0.753	1.795	0.144 (n.s.)
Feeling	0.203	0.909	0.321	1.068	0.113 (n.s.)
Future focus	0.867	1.970	0.531	1.425	0.004 (**)
Past focus	2.140	3.631	1.643	2.499	0.016 (*)
Present focus	7.441	5.772	6.986	5.468	0.258 (n.s.)
Health	0.437	1.459	0.592	1.733	0.200 (n.s.)
Insight	1.375	2.607	1.179	2.356	0.265 (n.s.)
Interrogation	1.118	2.298	0.892	1.712	0.097 (n.s.)
Negation	1.184	2.259	1.028	1.983	0.295 (n.s.)
Negative emotions	2.568	3.611	1.562	2.670	0.000 (***)
Numbers	0.562	1.541	0.375	1.048	0.031 (*)
Perception	1.516	2.603	2.220	3.421	0.003 (**)
Positive emotions	2.180	3.131	3.207	4.649	0.001 (**)
Power	3.569	4.077	3.118	3.765	0.107 (n.s.)
Quantifiers	1.302	2.341	1.392	2.304	0.594 (n.s.)
Risk	0.922	2.269	0.548	1.346	0.002 (**)
Sadness	0.302	1.132	0.234	0.944	0.344 (n.s.)
Sentiment	-0.078	0.516	0.077	0.573	0.000 (***)
Social	7.226	6.197	6.644	6.000	0.185 (n.s.)
Swear words	0.113	0.879	0.087	0.533	0.575 (n.s.)
Tentative	1.370	2.660	0.987	1.837	0.011 (*)

Table F.3: U Linguistic dimension analysis for the context of anti-Uyghur propaganda using the LIWC2015 dictionary. Measurements reflect the percentage of words in a post linked to the specific linguistic dimension. Sentiment is normalized to a range of $[-1, 1]$ for better comparability. The p-values are based on the Welch's t-test. Significance levels: ***: $p < 0.001$, **: $p < 0.01$, *: $p < 0.05$, and n.s.: not significant.

respectively. Weight updates are performed using the AdamW-optimizer (Loshchilov and Hutter, 2019). We fine-tune for a maximum number of 5 epochs. We validate the performance every 500 steps for fine-tuning with TWEETSPIN and every 50 steps otherwise. Early stopping is used when the loss on the validation set does not decrease for more than 5 validation steps.

All experiments are conducted on a Ubuntu 20.04 system, with 2.30 GHz Intel Xeon Silver 4316 CPU and two NVIDIA A100-PCIE-40GB GPUs.

H Prompt-Based Learning

Prompt-based learning reformulates the downstream classification task to look more like the masked-language-model task the PLM was trained on. For example, for our task, each input sequence could be appended with a textual prompt, e.g., the propagandistic sequence "`Ukraine is full of nazis.`" is continued with the prompt "`This is` [MASK]" (which gives the so-called template). Given a mapping of predefined label words to each class (via the so-called verbalizer), the masked language model predicts the probabilities of each label word to fill the [MASK] token and thereby the probabilities of each class. Examples of label words could be "`propaganda`" for the class of propaganda and "`true`" for the class of no propaganda. As a result, this introduces the task of prompt engineering, i.e., finding the most suitable template and verbalizer to solve the downstream task. In general, manual prompt engineering can be challenging, especially because the performance in the downstream task depends highly on the prompt (Gao et al., 2021). Therefore, we rely on automatic template generation and automatic verbalizer generation before performing prompt-based fine-tuning, as explained in Section 4.2.

In the following, we report implementation details and further experimental results of prompt-based learning on our datasets HQP and HQP+.

H.1 Implementation Details for Prompt-Based Learning

In our implementation of LM-BFF and LM-BFF-AT, we use the OpenPromt framework (Ding et al., 2022). For template generation, we choose an initial verbalizer with label words "`propaganda`" (propaganda) and "`truth`" (no propaganda) and a cloze prompt format (Liu et al., 2023). We choose

T5-large (∼770 M parameters) for generating candidates for (i) automatic template generation. We choose RoBERTa-large (Liu et al., 2019) as the underlying PLM for (ii) automatic verbalizer generation and (iii) prompt-based fine-tuning due to its overall superior performance. We freeze the first 16 layers to control for overfitting and choose a learning rate of 4e−5. We train for 50 epochs and choose the best checkpoint. We set the batch size depending on k'; see Table H.1. For all other hyper-parameters, we choose the same as those presented in Gao et al. (2021).

Again, all experiments are conducted on a Ubuntu 20.04 system, with 2.30 GHz Intel Xeon Silver 4316 CPU and two NVIDIA A100-PCIE-40GB GPUs.

	$k' = 16$	$k' = 32$	$k' = 64$	$k' = 128$
Batch size	4	8	16	32

Table H.1: Batch size of prompt-based learning for different numbers of overall samples ($k = 4 \times k'$).

H.2 Hyper-Parameters for Classification Heads of LM-BFF-AT

For our extension of the LM-BFF method, namely LM-BFF-AT, we perform hyper-parameter tuning using grid search for the two classification heads, i.e., the elastic net and the neural net. The tuning grids are reported in Table H.2. We implement the elastic net using Python's scikit-learn module. The neural net is implemented using PyTorch.

Classification head	Hyper-parameter	Grid
Elastic net	Cost	{0.1, 0.25, 0.5, 1, 2, 4, 8}
	L1-ratio	{0.1, 0.15, 0.2, 0.25, 0.3, 0.35}
Neural net	Dropout	{0.2, 0.4, 0.6}
	Learning rate	{0.001, 0.01, 0.02}
	Batch size	{2, 4, 8, 16}
	Neurons in hidden layer	$input_dim*${0.5, 1, 1.5, 2}

Table H.2: Grids for hyper-parameter tuning of the two classification heads for prompt-based learning with LM-BFF-AT. The cost $C = \frac{1}{\lambda}$ is the inverse of the regularization strength. L1-ratio is the elastic net mixing parameter (i.e., is equivalent to only using an L2-penalty (or L1-penalty) for L1-ratio$= 0$ (or L1-ratio$= 1$) and mixes both for $0 <$ L1-ratio < 1). Here, $input_dim$ is the number of input features and therefore depends on whether only probabilities from the verbalizers or also author representations are used.

H.3 Evaluation of the Auxiliary Task in LM-BFF-AT

In Table H.3, we report the performance of the auxiliary task in LM-BFF-AT, i.e., the performance of prompt-based learning using *PSL* on HQP.

k'	Weighted Precision	Weighted Recall	Weighted F1
16	75.06 (2.54)	66.17 (6.81)	69.84 (4.02)
32	75.6 (1.21)	64.93 (10.73)	68.75 (7.48)
64	77.46 (2.19)	75.31 (4.45)	76.13 (2.15)
128	77.18 (3.45)	74.39 (3.87)	75.41 (1.86)

Stated: mean (SD)

Table H.3: Evaluation results for the auxiliary task of prompt-based learning using *PSL* on HQP.

H.4 Baselines for Prompt-Based Learning

In Table H.4 we evaluate the following three baselines for prompt-based learning: (i) A manual template with a manual verbalizer (FixedT + FixedV), (ii) a manual template with automatic verbalizer generation (AutoV), and (iii) automatic template generation and a manual verbalizer (AutoT). For the manual template we select "`This is the` [MASK]". The manual verbalizer maps "`propaganda`" to the class of propaganda and "`truth`" to the class of no propaganda. We show the results for $k' = 16$ and report the mean (and standard deviation) over five runs for each baseline. Overall, the performance of the baselines is inferior to the methods LMBFF and LMBFF-AT in Section 5.3.

Method	Precision	Recall	F1	AUC
FixedT + FixedV	21.98 (4.36)	56.71 (22.26)	30.06 (2.61)	64.34 (4.83)
LMBFF-autoV	20.51 (1.24)	69.06 (4.77)	31.59 (1.54)	64.18 (2.60)
LMBFF-autoT	19.45 (1.70)	59.96 (19.37)	28.77 (3.65)	59.85 (4.64)

Stated: mean (SD).

Table H.4: Evaluation results for the baselines of prompt-based learning on HQP for $k' = 16$. We evaluate (i) a manual template with a manual verbalizer (FixedT + FixedV), (ii) a manual template with automatic verbalizer generation (AutoV), and (iii) automatic template generation and a manual verbalizer (AutoT).

	Propaganda = true		Propaganda = false	
	Mean	Median	Mean	Median
Verified (=1; not=0)	0.09	0	0.19	0
#Followers	102784.72	513	595308.01	13405
#Following	1927.58	530.5	3237.82	786
#Posts	37780.17	11123.5	64060.48	16811
#Listed*	633.36	5	2449.10	11
Account age (in days)	2272.17	1938	2763.28	2895
#Followers divided by Account age	28.05	0.37	161.74	0.71
#Following divided by Account age	1.19	0.34	1.48	0.34
#Posts divided by Account age	19.34	7.915	25.76	8.58

*Number of Twitter/X lists (i.e., a curated group of accounts) comprising the account of the author.

Table I.1: Summary statistics of author features in HQP.

	Propaganda = true		Propaganda = false	
	Mean	Median	Mean	Median
Account age (in days)	365.30	198	366.82	170
#Reposts	573.12	13	1051.95	17
#Replies	251.85	6	416.71	7
#Likes	2232.50	39	4336.85	62
#Quotes	70.19	2	131.85	2
#Reposts divided by account age	16.70	0.08	30.49	0.14
#Replies divided by account age	5.09	0.03	11.95	0.05
#Likes divided by account age	59.17	0.25	111.47	0.5
#Quotes divided by account age	1.14	0.01	3.18	0.01

Table I.2: Summary statistics for pinned-post features of authors in HQP.

I Propaganda Detection with Additional Meta Information

We extend our propaganda detection so that we not only use the content but the additional meta information (i.e., author features and pinned-post features) for propaganda detection.

I.1 Meta Information

We enrich HQP with additional meta information from the social network. Here, we use a comprehensive set of author features (e.g., number of followers, account age, verified status) and pinned-post[11] features (e.g., post age, number of likes, number of reposts). Our data further includes the profile description of authors using embeddings from SBERT (Reimers and Gurevych, 2019). We choose SBERT due to its strength in capturing meaningful representations from short text (Reimers and Gurevych, 2019). A few posts corresponded to authors whose accounts were already deleted, which reduces our dataset to the final size of $N = 29{,}596$. We note that for fair benchmarking we used the dataset of size $N = 29{,}596$ for all experiments. The full list of features is in Appendix I.2.

I.2 Summary Statistics

Table I.1 reports summary statistics of the author features for HQP. We compare mean and standard deviation separately for both propagandistic and non-propagandistic content. In line with previous findings (Geissler et al., 2023), we find that authors of propagandistic content are, on average, less often verified, have fewer followers and posts, and are characterized by a younger account age. Table I.2 reports summary statistics for the pinned-post features of the authors in HQP.

I.3 Adaptation of Methods

(i) Full fine-tuning: We modify the classification head so that we perform full fine-tuning with author and pinned-post features. The self-description of post authors is encoded into a 768-dimensional vector using SBERT. We normalize the numerical features from Table I.1 and Table I.2 and append them to the self-description vector to get an author representation. We concatenate the hidden representation of the [CLS] token generated by the PLM and the author representation and again feed them to a linear layer. The fine-tuning procedure and the hyper-parameters are identical to those described in Appendix G.

[11] Every Twitter/X user can choose to pin one (self-written) post to her/his account, which is then always displayed at the top of the profile.

	PLM	P	R	F1	AUC
(i) Full fine-tuning	BERT	**64.58** (3.19)	62.40 (1.94)	**63.42** (1.64)	**88.54** (0.81)
	RoBERTa	**67.61** (3.05)	69.59 (3.02)	68.52 (2.04)	91.37 (1.02)
	BERTweet	67.06 (3.39)	**72.68** (1.54)	**69.71** (1.79)	92.06 (0.86)
	k'	P	R	F1	AUC
(ii) Prompt-based learning	16	22.38 (3.37)	**64.94** (9.79)	**32.98** (3.49)	64.99 (4.16)
	32	**24.75** (6.24)	65.16 (3.6)	**35.70** (4.16)	69.29 (4.48)
	64	**27.73** (2.80)	70.72 (4.07)	**39.74** (2.88)	**74.88** (2.21)
	128	30.81 (2.86)	76.38 (1.52)	43.86 (3.02)	79.46 (2.89)

Stated: mean (SD). P: precision. R: recall.

Table I.3: Evaluation results of (i) full fine-tuning and (ii) prompt-based learning on HQP while incorporating author representations. Results are shown in **bold** if the performance with author representations is better than the performance without them.

(ii) Prompt-based learning: We create the same author representation as in (i). Here, we concatenate the author representation with the verbalizer probabilities for both *BL* and *PSL* and again feed them to a classification head as in LM-BFF-AT. The prompt-based learning procedure is identical to that in Section 4.2, i.e., we select the optimal template and verbalizer from each run in Section 5.3. The tuning grids for hyper-parameter tuning for the two classification heads are identical to those in Table H.2.

I.4 Results

Table I.3 reports the prediction performance when additionally using the author representations. Values are in bold if the model that uses author representations outperforms the counterpart without them. Overall, we observe a tendency that the results improve when additionally using author representations. This tendency is seen for both full fine-tuning and prompt-based learning. However, the performance gain from using the content is larger than the performance gain from using author representations. This can be expected as propaganda spreaders typically do not explicitly disclose their manipulative intention but instead aim to deceive users.