EIGENGAME: PCA AS A NASH EQUILIBRIUM

Anonymous authors
Paper under double-blind review

ABSTRACT

We present a novel view on principal component analysis (PCA) as a competitive game in which each approximate eigenvector is controlled by a player whose goal is to maximize their own utility function. We analyze the properties of this PCA game and the behavior of its gradient based updates. The resulting algorithm—which combines elements from Oja's rule with a generalized Gram-Schmidt orthogonalization—is naturally decentralized and hence parallelizable through message passing. We demonstrate the scalability of the algorithm with experiments on large image datasets and neural network activations. We discuss how this new view of PCA as a differentiable game can lead to further algorithmic developments and insights.

1 INTRODUCTION

The *principal components* of data are the vectors that align with the directions of maximum variance. These have two main purposes: a) as interpretable features and b) for data compression. Recent methods for principal component analysis (PCA) focus on the latter, explicitly stating objectives to find the k-dimensional subspace that captures maximum variance (e.g., (Tang, 2019)), and leaving the problem of rotating within this subspace to, for example, a more efficient downstream singular value (SVD) decomposition step[1]. This point is subtle, yet critical. For example, any pair of two-dimensional, orthogonal vectors spans all of $\mathbb{R}^2$ and, therefore, captures maximum variance of any two-dimensional dataset. However, for these vectors to be principal components, they must, in addition, align with the directions of maximum variance which depends on the covariance of the data. By learning the optimal subspace, rather than the principal components themselves, objectives focused on subspace error ignore the first purpose of PCA. In contrast, modern nonlinear representation learning techniques focus on learning features that are both disentangled (uncorrelated) and low dimensional (Chen et al., 2016; Mathieu et al., 2018; Locatello et al., 2019; Sarhan et al., 2019).

It is well known that the PCA solution of the d-dimensional dataset $X \in \mathbb{R}^{n \times d}$ is given by the eigenvectors of $X^\top X$ or equivalently, the right singular vectors of X. Impractically, the cost of computing the full SVD scales with $\mathcal{O}(\min\{nd^2, n^2 d\})$-time and $\mathcal{O}(nd)$-space (Shamir, 2015; Tang, 2019). For moderately sized data, randomized methods can be used (Halko et al., 2011). Beyond this, stochastic—or online—methods based on Oja's rule (Oja, 1982) or power iterations (Rutishauser, 1971) are common. Another option is to use *streaming k-PCA* algorithms such as Frequent Directions (FD) (Ghashami et al., 2016) or Oja's algorithm (Allen-Zhu and Li, 2017) with storage complexity $\mathcal{O}(kd)$[2]. Sampling or sketching methods also scale well, but again, focus on the top-k subspace (Sarlos, 2006; Cohen et al., 2017; Feldman et al., 2020).

In contrast to these approaches, we view each principal component (equivalently eigenvector) as a player in a game whose objective is to maximize their own local utility function in controlled competition with other vectors. The proposed utility gradients are interpretable as a combination of Oja's rule and a generalized Gram-Schmidt process. We make the following contributions:

- A novel formulation of PCA as finding the Nash equilibrium of a suitable game,
- A sequential, globally convergent algorithm for approximating the Nash on full-batch data,
- A decentralized algorithm with experiments demonstrating the approach as competitive with modern streaming k-PCA algorithms on synthetic and real data,

[1] After learning the top-k subspace $V \in \mathbb{R}^{d \times k}$, the rotation can be recovered via an SVD of XV.
[2] FD approximates the top-k subspace; Oja's algorithm approximates the top-k eigenvectors.

- In demonstration of the scaling of the approach, we compute the top-32 principal components of the matrix of RESNET-200 activations on the IMAGENET dataset ($n \approx 10^6$, $d \approx 20 \cdot 10^6$).

Each of these contributions is important. Novel formulations often lead to deeper understanding of problems, thereby, opening doors to improved techniques. In particular, k-player games are in general complex and hard to analyze. In contrast, PCA has been well-studied. By combining the two fields we hope to develop useful analytical tools. Our specific formulation is important because it obviates the need for any centralized orthonormalization step and lends itself naturally to decentralization. And lastly, theory and experiments support the viability of this approach for continued research.

2 PCA AS AN EIGEN-GAME

We adhere to the following notation. Vectors and matrices meant to approximate principal components (equivalently eigenvectors) are designated with hats, $\hat{v}$ and $\hat{V}$ respectively, whereas true principal components are v and V. Subscripts indicate which eigenvalue a vector is associated with. For example, v_i is the ith largest eigenvector. By an abuse of notation, $v_{j<i}$ refers to the set of vectors $\{v_j | j \in \{1, \ldots, i-1\}\}$ and are also referred to as the parents of v_i (v_i is their child). Sums over indices should be clear from context, e.g., $\sum_{j<i} = \sum_{j=1}^{i-1}$. The inner product is written $\langle u, v \rangle = u^\top v$. We denote the unit sphere by $\mathcal{S}^{d-1}$ and simplex by Δ^{d-1} in d-dimensional ambient space.

Outline of derivation As argued in the introduction, the PCA problem is often *mis*-interpreted as learning a projection of the data into a subspace that captures maximum variance (equiv. maximizing the trace of a suitable matrix R introduced below). This is in contrast to the original goal of learning the *principal components*. We first develop the intuition for deriving our utility functions by (i) showing that only maximizing the trace of R is not sufficient for recovering **all** principal components (equiv. eigenvectors), and (ii) showing that minimizing off-diagonal terms in R is a complementary objective to maximizing the trace and can recover **all** components. We then consider learning only the the top-k and construct utilities that are consistent with findings in (i) and (ii), equal the true eigenvalues at the Nash of the game we construct, and result in a game that is amenable to analysis.

Derivation of player utilities. The *eigenvalue* problem for a symmetric matrix $X^\top X = M \in \mathbb{R}^{d \times d}$ is to find a matrix of d orthonormal column vectors V (implies V is full-rank) such that $MV = V\Lambda$ with Λ diagonal. Given a solution to this problem, the columns of V are known as eigenvectors and corresponding entries in Λ are eigenvalues. By left-multiplying by $V^\top$ and recalling $V^\top V = VV^\top = I$ by orthonormality (i.e., V is unitary), we can rewrite the equality as

$$V^\top M V = V^\top V \Lambda \overset{\text{unitary}}{=} \Lambda. \tag{1}$$

Let $\hat{V}$ denote a guess or estimate of the true eigenvectors V and define $R(\hat{V}) \overset{\text{def}}{=} \hat{V}^\top M \hat{V}$. The PCA problem is often posed as maximizing the trace of R (equiv. minimizing reconstruction error):

$$\max_{\hat{V}^\top \hat{V} = I} \Big\{ \sum_i R_{ii} = \mathrm{Tr}(R) = \mathrm{Tr}(\hat{V}^\top M \hat{V}) = \mathrm{Tr}(\hat{V}\hat{V}^\top M) = \mathrm{Tr}(M) \Big\}. \tag{2}$$

Surprisingly, the objective in (2) is independent of $\hat{V}$, so it cannot be used to recover **all** (i.e., $k = d$) the eigenvectors of M—(i). Alternatively, Equation (1) implies the *eigenvalue problem* can be phrased as ensuring all off-diagonal terms of R are zero, thereby ensuring R is diagonal—(ii):

$$\min_{\hat{V}^\top \hat{V} = I} \sum_{i \neq j} R_{ij}^2. \tag{3}$$

It is worth further examining the entries of R in detail. Diagonal entries $R_{ii} = \langle \hat{v}_i, M \hat{v}_i \rangle$ are recognized as *Rayleigh quotients* because $||\hat{v}_i|| = 1$ by the constraints. Off-diagonal entries $R_{ij} = \langle \hat{v}_i, M \hat{v}_j \rangle$ measure alignment between $\hat{v}_i$ and $\hat{v}_j$ under a generalized inner product $\langle \cdot, \cdot \rangle_M$.

So far, we have considered learning all the eigenvectors. If we repeat the logic for the top-k eigenvectors with $k < d$, then by Equation (1), R must still be diagonal. V is not square, so $VV^\top \neq I$, but assuming V is orthonormal as before, we have $VV^\top = P$ is a projection matrix.

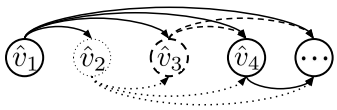

Figure 1: Each player i's utility function depends on its parents represented here by a directed acyclic graph. Each parent must broadcast its vector, "location", down the hierarchy in a fixed order.[3]

Left-multiplying Equation (1) by V now reads $(PM)V = V\Lambda$ so we are solving an *eigenvalue problem* for a subspace of M.

If we only desire the top-k eigenvectors, maximizing the trace encourages learning a subspace spanned by the top-k eigenvectors, but does not recover the eigenvectors themselves. On the other hand, Equation (3) places no preference on recovering large over small eigenvectors, but does enforce the columns of $\hat{V}$ to actually be eigenvectors. The preceding exercise is intended to introduce minimizing the off-diagonal terms of R as a possible complementary objective for solving top-k PCA. Next, we will use these two objectives to construct utility functions for each eigenvector $\hat{v}_i$.

We want to combine the objectives to take advantage of both their strengths. A valid proposal is

$$\max_{\hat{V}^\top \hat{V} = I} \sum_i R_{ii} - \sum_{i \neq j} R_{ij}^2. \tag{4}$$

However, this objective ignores the natural hierarchy of the top-k eigenvectors. For example, $\hat{v}_1$ is penalized for aligning with $\hat{v}_k$ and vice versa, but $\hat{v}_1$, being the estimate of the largest eigenvector, should be free to search for the direction that captures the most variance independent of the locations of the other vectors. Instead, first consider solving for the top-1 eigenvector, v_1, in which case $R = [\langle \hat{v}_1, M\hat{v}_1 \rangle]$ is a 1×1 matrix. In this setting, Equation (3) is not applicable because there are no off-diagonal elements, so $\max_{\hat{v}_1^\top \hat{v}_1 = 1} \langle \hat{v}_1, M\hat{v}_1 \rangle$ is a sensible utility function for $\hat{v}_1$.

If considering the top-2 eigenvectors, $\hat{v}_1$'s utility remains as before, and we introduce a new utility for $\hat{v}_2$. Equation (3) is now applicable, so $\hat{v}_2$'s utility is

$$\max_{\hat{v}_2^\top \hat{v}_2 = 1, \hat{v}_1^\top \hat{v}_2 = 0} \langle \hat{v}_2, M\hat{v}_2 \rangle - \frac{\langle \hat{v}_2, M\hat{v}_1 \rangle^2}{\langle \hat{v}_2, M\hat{v}_2 \rangle} \tag{5}$$

where we have divided the off-diagonal penalty by $\langle v_2, Mv_2 \rangle$ so a) the two terms in Equation (5) are on a similar scale and b) for reasons that ease analysis. Additionally note that the constraint $\hat{v}_1^\top \hat{v}_2 = 0$ may be redundant at the optimum ($\hat{v}_1^* = v_1, \hat{v}_2^* = v_2$) because the second term, $\langle \hat{v}_2^*, M\hat{v}_1^* \rangle^2 = \langle v_2, Mv_1 \rangle^2 = \Lambda_{11}^2 \langle v_2, v_1 \rangle^2$, already penalizes such deviations (Λ_{ii} is the ith largest eigenvector). These reasons motivate the following set of objectives (utilities), one for each vector $i \in \{1, \ldots, k\}$:

$$\max_{\hat{v}_i^\top \hat{v}_i = 1} \left\{ u_i(\hat{v}_i | \hat{v}_{j<i}) = \hat{v}_i^\top M \hat{v}_i - \sum_{j<i} \frac{(\hat{v}_i^\top M \hat{v}_j)^2}{\hat{v}_j^\top M \hat{v}_j} = ||X\hat{v}_i||^2 - \sum_{j<i} \frac{\langle X\hat{v}_i, X\hat{v}_j \rangle^2}{\langle X\hat{v}_j, X\hat{v}_j \rangle} \right\} \tag{6}$$

where the notation $u_i(a_i|b)$ emphasizes that player i adjusts a_i to maximize a utility conditioned on b.

It is interesting to note that by incorporating knowledge of the natural hierarchy (see Figure 1), we are immediately led to constructing asymmetric utilities, and thereby, inspired to formulate the PCA problem as a game, rather than a direct optimization problem as in Equation (4).

A key concept in games is a Nash equilibrium. A Nash equilibrium specifies a variable for each player from which no player can unilaterally deviate and improve their outcome. In this case, $\hat{V}$ is a (strict-)Nash equilibrium if and only if for all i, $u_i(\hat{v}_i|\hat{v}_{j<i}) > u_i(z_i|\hat{v}_{j<i})$ for all $z_i \in \mathcal{S}^{d-1}$.

Theorem 2.1 (**PCA Solution is the Unique strict-Nash Equilibrium**). *Assume that the top-k eigenvalues of $X^\top X$ are distinct. Then the top-k eigenvectors form the unique strict-Nash equilibrium of the proposed game in Equation (6).*[4] The proof is deferred to Appendix I.

Solving for the Nash of a game is difficult in general. Specifically, it belongs to the class of PPAD-complete problems (Gilboa and Zemel, 1989; Daskalakis et al., 2009). However, because the game is hierarchical and each player's utility only depends on its parents, it is possible to construct a sequential algorithm that is convergent by solving each player's optimization problem in sequence.

[3] EigenGame sans order learns max 1 PC and sans order+normalization 5 PCs on data in Figure 3a.

[4] Unique up to a sign change; this is expected as both v_i and $-v_i$ represent the same principal component.

3 METHOD

Utility gradient. In Section 2, we mentioned that normalizing the penalty term from Equation (5) had a motivation beyond scaling. Dividing by $\langle \hat{v}_j, M\hat{v}_j \rangle$ results in the following gradient for player i:

$$\nabla_{\hat{v}_i} u_i(\hat{v}_i|\hat{v}_{j<i}) = 2M\underbrace{\Big[\hat{v}_i - \sum_{j<i} \frac{\hat{v}_i^\top M \hat{v}_j}{\hat{v}_j^\top M \hat{v}_j}\hat{v}_j\Big]}_{\text{generalized Gram-Schmidt}} = 2X^\top\Big[X\hat{v}_i - \sum_{j<i}\frac{\langle X\hat{v}_i, X\hat{v}_j\rangle}{\langle X\hat{v}_j, X\hat{v}_j\rangle}X\hat{v}_j\Big]. \quad (7)$$

The resulting gradient with normalized penalty term has an intuitive meaning. It consists of a single generalized Gram-Schmidt step followed by the standard matrix product found in power iteration and Oja's rule. Also, notice that applying the gradient as a fixed point operator in sequence ($\hat{v}_i \leftarrow \frac{1}{2}\nabla_{\hat{v}_i} u_i(\hat{v}_i|\hat{v}_{j<i})$) on $M = I$ recovers the standard Gram-Schmidt procedure for orthogonalization.

A sequential algorithm. Each eigenvector can be learned by maximizing its utility. The vectors are constrained to the unit sphere, a non-convex *Riemannian* manifold, so we use *Riemmanian* gradient ascent with gradients given by Equation (7). Recall that each u_i depends on $\hat{v}_{j<i}$. If any of $\hat{v}_{j<i}$ are being learned concurrently, then $\hat{v}_i$ is maximizing a non-stationary objective which makes a convergence proof difficult. Instead, for completeness, we prove convergence assuming each $\hat{v}_i$ is learned in sequence. Algorithm 1 learns $\hat{v}_i$ given fixed parents $\hat{v}_{j<i}$; we present the convergence guarantee in Section 4 and details on setting ρ_i and α in Appendix L.

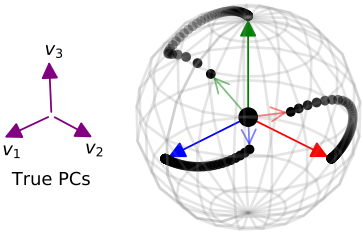

Figure 2: EigenGame guides each $\hat{v}_i$ along the unit-sphere from ↑ to ↑ in parallel; $M = \texttt{diag}([3, 2, 1])$.

Algorithm 1 EigenGame^R-Sequential

Given: matrix $X \in \mathbb{R}^{n\times d}$, maximum error tolerance ρ_i, initial vector $\hat{v}_i^0 \in \mathcal{S}^{d-1}$, learned approximate parents $\hat{v}_{j<i}$, and step size α.
$\hat{v}_i \leftarrow \hat{v}_i^0$
$t_i = \lceil \frac{5}{4}\min(||\nabla_{\hat{v}_i^0} u_i||/2, \rho_i)^{-2}\rceil$
for $t = 1 : t_i$ **do**
  $\texttt{rewards} \leftarrow X\hat{v}_i$
  $\texttt{penalties} \leftarrow \sum_{j<i}\frac{\langle X\hat{v}_i, X\hat{v}_j\rangle}{\langle X\hat{v}_j, X\hat{v}_j\rangle}X\hat{v}_j$
  $\nabla_{\hat{v}_i} \leftarrow 2X^\top\Big[\texttt{rewards} - \texttt{penalties}\Big]$
  $\nabla^R_{\hat{v}_i} \leftarrow \nabla_{\hat{v}_i} - \langle \nabla_{\hat{v}_i}, \hat{v}_i\rangle \hat{v}_i$
  $\hat{v}_i' \leftarrow \hat{v}_i + \alpha\nabla^R_{\hat{v}_i}$
  $\hat{v}_i \leftarrow \frac{\hat{v}_i'}{||\hat{v}_i'||}$
end for
return $\hat{v}_i$

Algorithm 2 EigenGame^R (EigenGame—update with $\nabla_{\hat{v}_i}$ instead of $\nabla^R_{\hat{v}_i}$)

Given: stream, $X_t \in \mathbb{R}^{m\times d}$, total iterations T, initial vector $\hat{v}_i^0 \in \mathcal{S}^{d-1}$, and step size α.
$\hat{v}_i \leftarrow \hat{v}_i^0$
for $t = 1 : T$ **do**
  $\texttt{rewards} \leftarrow X_t\hat{v}_i$
  $\texttt{penalties} \leftarrow \sum_{j<i}\frac{\langle X_t\hat{v}_i, X_t\hat{v}_j\rangle}{\langle X_t\hat{v}_j, X_t\hat{v}_j\rangle}X_t\hat{v}_j$
  $\nabla_{\hat{v}_i} \leftarrow 2X_t^\top\Big[\texttt{rewards} - \texttt{penalties}\Big]$
  $\nabla^R_{\hat{v}_i} \leftarrow \nabla_{\hat{v}_i} - \langle \nabla_{\hat{v}_i}, \hat{v}_i\rangle \hat{v}_i$
  $\hat{v}_i' \leftarrow \hat{v}_i + \alpha\nabla^R_{\hat{v}_i}$
  $\hat{v}_i \leftarrow \frac{\hat{v}_i'}{||\hat{v}_i'||}$
  $\texttt{broadcast}(\hat{v}_i)$
end for
return $\hat{v}_i$

A decentralized algorithm. While Algorithm 1 enjoys a convergence guarantee, learning every parent $\hat{v}_{j<i}$ before learning $\hat{v}_i$ may be unnecessarily restrictive. Intuitively, as parents approach their respective optima, they become quasi-stationary, so we do not expect maximizing utilities in parallel to be problematic in practice. To this end, we propose Algorithm 2 visualized in Figure 2.

In practice we can assign each eigenvector update to its own device (e.g. a GPU or TPU). Systems with fast interconnects may facilitate tens, hundreds or thousands of accelerators to be used. In such settings, the overhead of $\texttt{broadcast}(\hat{v}_i)$ is minimal. We can also specify that the data stream is co-located with the update so $\hat{v}_i$ updates with respect to its own $X_{i,t}$. This is a standard paradigm for e.g. data-parallel distributed neural network training. We provide further details in Section 6.

Variations. To our knowledge, our utility formulation in Equation (6) is novel. Also, notice the utility is composed entirely of inner products on $X\hat{v}_i$. Kernels can replace the inner products and a

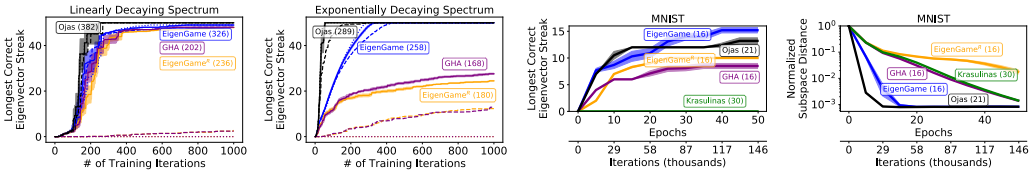

(a) Synthetic data (b) MNIST

Figure 3: (a) The longest streak of consecutive vectors with angular error less than $\frac{\pi}{8}$ radians is plotted versus algorithm iterations for a matrix $M \in \mathbb{R}^{50\times 50}$ with a spectrum decaying from 1000 to 1 linearly and exponentially. Average runtimes are reported in milliseconds next to the method names[5]. We omit Krasulina's as it is only designed to find the top-k subspace. Both EigenGame variants and GHA achieve similar asymptotes on the linear spectrum. (b) Longest streak and subspace distance on MNIST with average runtimes reported in seconds. (a,b) Learning rates were chosen from $\{10^{-3}, \ldots, 10^{-6}\}$ on 10 held out runs. Solid lines denote results with the best performing learning rate. Dotted and dashed lines denote results using the best learning rate $\times$ 10 and 0.1. All plots show means over 10 trials. Shading highlights $\pm$ standard error of the mean for the best learning rates.

general function approximator, $f_i(X)$, can replace $X\hat{v}_i$. One disadvantage is that stochastic gradients of Equation (7) are biased. This is mitigated with large batch sizes (further discussion in Appendix F).

4 Convergence of EigenGame

Here, we first show that Equation (6) has a simple form such that any local minimum of u_i is also a global minimum. Player i's utility depends on its parents, so we next explain how error in the parents propagates to children through mis-specification of player i's utility. Using the first result and accounting for this error, we are then able to give global, finite-sample convergence guarantees in the full-batch setting by leveraging recent non-convex Riemannian optimization theory.

The utility landscape and parent-to-child error propagation. Equation (6) is abstruse, but we prove that the shape of player i's utility is simply sinusoidal in the angular deviation of $\hat{v}_i$ from the optimum. The amplitude of the sinusoid varies with the direction of the angular deviation along the unit-sphere and is dependent on the accuracy of players $j < i$. In the special case where players $j < i$ have learned the top-$(i-1)$ eigenvectors exactly, player i's utility simplifies (see Lemma K.1) to

$$u_i(\hat{v}_i, v_{j<i}) = \Lambda_{ii} - \sin^2(\theta_i)\Big(\Lambda_{ii} - \sum_{l>i} z_l \Lambda_{ll}\Big) \tag{8}$$

where θ_i is the angular deviation and $z \in \Delta^{d-1}$ parameterizes the deviation direction. Note that $\sin^2$ has period π instead of 2π, which simply reflects the fact that v_i and $-v_i$ are both eigenvectors.

An error propagation analysis reveals that it is critical to learn the parents to a given degree of accuracy. The angular distance between v_i and the maximizer of player i's utility with approximate parents has $\tan^{-1}$ dependence (i.e., a soft step-function; see Lemma K.5 and Figure 9 in Appendix K).

Theorem 4.1 (Global convergence). *Algorithm 1 achieves finite sample convergence to within θ_{tol} angular error of the top-k principal components, independent of initialization. Furthermore, if each $\hat{v}_i$ is initialized to within $\frac{\pi}{4}$ of v_i, Algorithm 1 returns the components with angular error less than θ_{tol} in $T = \left\lceil \mathcal{O}\Big(k\Big[\frac{(k-1)!}{\theta_{tol}} \prod_{i=1}^{k} \big(\frac{16\Lambda_{11}}{g_i}\big)\Big]^2\Big)\right\rceil$ iterations.* Proofs are deferred to Appendices L.4 and L.5.

Angular error is defined as the angle between $\hat{v}_i$ and v_i: $\theta_i = \sin^{-1}(\sqrt{1 - \langle v_i, \hat{v}_i\rangle^2})$. The first k in the formula for T appears from a naive summing of worst case bounds on the number of iterations required to learn each $\hat{v}_{j<k}$ individually. The constant 16 arises from the error propagation analysis; parent vectors, $\hat{v}_{j<i}$, must be learned to under $1/16$th of a canonical error threshold, $\frac{g_i}{(i-1)\Lambda_{11}}$, for the

[5]EigenGame runtimes are longer than those of EigenGame^R in the synthetic experiments despite strictly requiring fewer FLOPS; apparently this is due to low-level floating point arithmetic specific to the experiments.

child $\hat{v}_i$ where $g_i = \Lambda_{ii} - \Lambda_{i+1,i+1}$. The Riemannian optimization theory we leverage dictates that $\frac{1}{\rho^2}$ iterations are required to meet a $\mathcal{O}(\rho)$ error threshold. This is why the squared inverse of the error threshold appears here. Breaking down the error threshold itself, the ratio Λ_{11}/g_i says that more iterations are required to distinguish eigenvectors when the difference between them (summarized by the gap g_i) is small relative to the scale of the spectrum, Λ_{11}. The $(k-1)!$ term appears because learning smaller eigenvectors requires learning a much more accurate $\hat{v}_1$ higher up the DAG.

Lastly, the utility function for each $\hat{v}_i$ is sinusoidal, and it is possible that we initialize $\hat{v}_i$ with initial utility arbitrarily close to the trough (bottom) of the function where gradients are arbitrarily small. This is why the global convergence rate depends on the initialization in general. Note that Algorithm 1 effectively detects the trough by measuring the norm of the initial gradient ($\nabla_{\hat{v}_i^0} u_i$) and scales the number of required iterations appropriately. A complete theorem that considers the probability of initializing $\hat{v}_i$ within $\frac{\pi}{4}$ of v_i is in Appendix L, but this possibility shrinks to zero in high dimensions.

We would also like to highlight that these theoretical findings are strong relative to other claims. For example, the exponential convergence guarantee for Matrix Krasulina requires the initial guess at the eigenvectors capture the top-$(k-1)$ subspace (Tang, 2019), unlikely when $d \gg k$. A similar condition is required in (Shamir, 2016b). These guarantees are given for the mini-batch setting while ours is for the full-batch, however, we provide global convergence without restrictions on initialization. Improving our convergence rate to exponential is outside the scope of this work, but we characterize the shape of the utilities as sinusoidal in Equation (8). If the eigenvectors are guessed within $\frac{\pi}{4}$, they are within a region of their utility that is strongly-concave. An exponential convergence rate in the full-batch setting is possible using Riemannian acceleration techniques (Liu et al., 2017).

5 Related work

PCA is a century-old problem and a massive literature exists (Jolliffe, 2002; Golub and Van Loan, 2012). The standard solution to this problem is to compute the SVD, possibly combined with randomized algorithms, to recover the top-k components (Halko et al., 2011).

In neuroscience, Hebb's rule (Hebb, 2005) refers to a connectionist rule that solves for the top eigenvector of a matrix M using additive updates of a vector v as $v \leftarrow v + \eta M v$. Likewise, Oja's rule (Oja, 1982; Shamir, 2015) refers to a similar update $v \leftarrow v + \eta(I - vv^\top)Mv$. If a normalization step is added to Oja's rule, this is referred to as Krasulina's algorithm (Krasulina, 1969). In the language of Riemannian manifolds, $v/||v||$ can be recognized as a retraction and $(I - vv^\top)$ as projecting the gradient Mv onto the tangent space of the sphere (Absil et al., 2009).

An extension of Krasulina's algorithm to the top-k setting, termed Matrix Krasulina (Tang, 2019), was recently proposed in the machine learning literature. This algorithm can be recognized as projecting the gradient onto the Stiefel manifold (the space of orthonormal matrices) followed by a `QR` step[6] (plus some minor sign accounting) to maintain orthonormality, which is a well known retraction.

Maintaining orthonormality via `QR` is computationally expensive. Amid and Warmuth (2019) propose an alternative Krasulina method which does not require re-orthonormalization but instead requires inverting a $k \times k$ matrix. Several other alternatives have been explored to scale the computation: a data-parallel distributed algorithm (Raja and Bajwa, 2020), Frequent Directions (Ghashami et al., 2016), *deflation*-based methods such as the generalized Hebbian algorithm (Sanger, 1989) (GHA), or Lagrangian inspired formulations (Ghojogh et al., 2019). We make the connection between GHA and our algorithm concrete in Prop. H.1. Note, however, that the GHA update is not the gradient of any utility (Prop. H.2) and therefore, lacks a clear game interpretation.

Of these, Oja's algorithm has arguably been the most extensively studied (Shamir, 2016a; Allen-Zhu and Li, 2017)[7] Note that Oja's algorithm converges to the actual principal components (Allen-Zhu and Li, 2017) and Matrix Krasulina (Tang, 2019) converges to the top-k subspace. However, neither can be obviously decentralized. GHA (Sanger, 1989) converges to the principal components asymptotically and can be decentralized. Each of these is applicable in the streaming k-PCA setting.

[6] Most generalizations to the top-k involve adding an orthonormalization step.

[7] See Table 1 in (Allen-Zhu and Li, 2017).

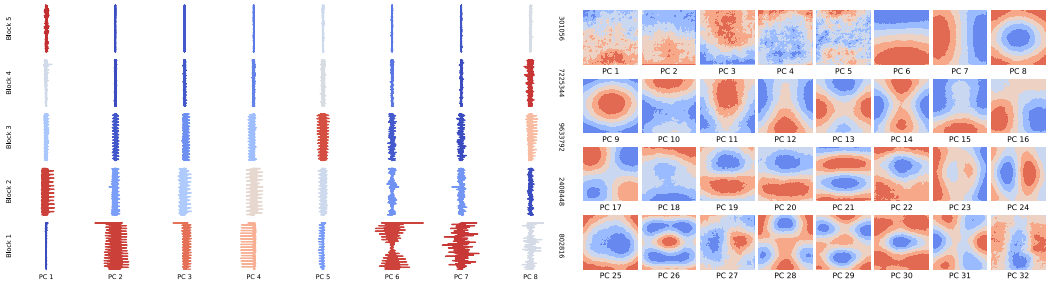

(a) Principal Components (b) Block-1 Mean Filter Maps

Figure 4: (a) Top-8 principal components of the activations of a RESNET-200 on IMAGENET ordered block-wise by network topology (dimension of each block on the right y-axis). Block 1 is closest to input and Block 5 is the output of the network. Color coding is based on relative variance between blocks across the top-8 PCs from blue (low) to red (high). (b) Block 1 mean activation maps of the top-32 principal components of RESNET-200 on IMAGENET computed with EigenGame.

6 EXPERIMENTS

We compare our approach against GHA, Matrix Krasulina, and Oja's algorithm[8]. We present both EigenGame and EigenGame^R which projects the gradient onto the tangent space of the sphere each step. We measure performance of methods in terms of principal component accuracy and subspace distance. We measure principal component accuracy by the number of consecutive components that are estimated within an angle of $\frac{\pi}{8}$ from ground truth. For example, if the angular errors of the $\hat{v}_i$'s returned by a method are, in order, $[\theta_1, \theta_2, \theta_3, \ldots] = [\frac{\pi}{16}, \frac{\pi}{4}, \frac{\pi}{10}, \ldots]$, then the method is credited with a streak of only 1 regardless of the errors $\theta_{i>2}$. For Matrix Krasulina, we first compute the optimal matching from $\hat{v}_i$ to ground truth before measuring angular error.We measure normalized subspace distance using $1 - \frac{1}{k} \cdot \mathrm{Tr}(U^* P) \in [0, 1]$ where $U^* = VV^\dagger$ and $P = \hat{V}\hat{V}^\dagger$ (Tang, 2019).

Synthetic data. Experiments on synthetic data demonstrate the viability of our approach (Figure 3a). Oja's algorithm performs best on synthetic experiments because strictly enforcing orthogonalization with an expensive `QR` step greatly helps when solving for **all** eigenvectors. EigenGame is able to effectively parallelize this over k machines and the advantage of `QR` diminishes in Figure 3b. The remaining algorithms perform similarly on a linearly decaying spectrum, however, EigenGame performs better on an exponentially decaying spectrum due possibly to instability of Riemannian gradients near the equilibrium (see Appendix G for details). GHA and EigenGame^R are equivalent under specific conditions (see Proposition H.1).

MNIST handwritten digits. We compare EigenGame against GHA, Matrix Krasulina, and Oja's algorithm on the MNIST dataset (Figure 3b). We flatten each image in the training set to obtain a $60,000 \times 784$ dimensional matrix. EigenGame is competitive with Oja's in a high batch size regime (1024 samples per mini-batch). The performance gap between EigenGame and the other methods shrinks as the mini-batch size is reduced (see Appendix F), expectedly due to biased gradients.

The principal components of RESNET-200 activations on IMAGENET are edge filters. A primary goal of PCA is to obtain *interpretable* low-dimensional representations. To this end we present an example of using EigenGame to compute the top-32 principal components of the activations of a pretrained RESNET-200 on the IMAGENET dataset. We concatenate the flattened activations from the output of each residual block resulting in a $d \approx 20$M dimensional vector representation for each of the roughly 1.2M input images. It is not possible to store the entire 195TB matrix in memory, nor incrementally compute the Gram/covariance matrix.

We implemented a data-and-model parallel version of EigenGame in JAX (Bradbury et al., 2018) where each $\hat{v}_i$ is assigned to it's own TPU (Jouppi et al., 2017). Each device keeps a local copy of the RESNET parameters and the IMAGENET datastream. Sampling a mini-batch (of size 128),

[8]A detailed discussion of Frequent Directions (Ghashami et al., 2016) can be found in Appendix E.

computing the network activations and updating $\hat{v}_i$ are all performed locally. The `broadcast(`$\hat{v}_i$`)` step is handled by the `pmap` and `lax.all_gather` functions. Computing the top-32 principal components takes approximately nine hours on 32 `TPUv3`s.

Figure 4a shows the top principal components of the activations of the trained network organized by network topology (consisting of five residual blocks). Note that EigenGame is *not* applied block-wise, but on all 20M dimensions. We do not assume independence between blocks and the eigenvector has unit norm across all blocks. We observe that Block 1 (closest to input) of PC 1 has very small magnitude activations relative to the other PCs. This is because PC 1 should capture the variance which discriminates most between the classes in the dataset. Since Block 1 is mainly concerned with learning low-level image filters, it stands to reason that although these are important for good performance, they do not necessarily extract abstract representations which are useful for classification. Conversely, we see that PC 1 has larger relative activations in the later blocks.

We visualize the average principal activation in Block 1[9] in Figure 4b. The higher PCs learn distinct filters (Gabor filters, Laplacian-of-Gaussian filters c.f. (Bell and Sejnowski, 1997)).

7 Conclusion

It seems easier to train a bi-directional LSTM with attention than to compute the SVD of a large matrix. –Chris Re

NeurIPS 2017 Test-of-Time Award, Rahimi and Recht (Rahimi and Recht, 2017).

In this work we motivated PCA from the perspective of a multi-player game. This inspired a decentralized algorithm which enables large-scale principal components estimation. To demonstrate this we used EigenGame to analyze a large neural network through the lens of PCA. To our knowledge this is the first academic analysis of its type and scale (for reference, (Tang, 2019) compute the top-6 PCs of the $d = 2300$ outputs of VGG). EigenGame also opens a variety of research directions.

Deep Variants. Player utilities are composed of $X\hat{v}_i$ projections that can be replaced with end-to-end trainable deep networks, $f_i(X|\textit{weights})$. It is known that shallow autoencoders recover the top-k subspace (Bourlard and Kamp, 1988; Baldi and Hornik, 1989). However, as we have shown, that is not equivalent to recovering the principal components, and, 30 years later, disentanglement is still a live research topic. What does our approach mean for (variational) autoencoders where disentanglement is still a challenge (Higgins et al., 2017; Mathieu et al., 2018; Sarhan et al., 2019)?

Scale. In experiments, we broadcast across all edges in Figure 1 every iteration. Introducing lag or broadcasting with dropout may improve efficiency. Can we further reduce our memory footprint by storing only scalars of the losses and avoiding congestion through online bandit or reinforcement learning techniques? Our decentralized algorithm may have implications for federated and privacy preserving learning as well (Heinze et al., 2016; Heinze-Deml et al., 2018; Bonawitz et al., 2019).

Games. EigenGame has a unique Nash equilibrium due to the fixed DAG structure, but vectors are initialized randomly so $\hat{v}_k$ may start closer to v_1 than $\hat{v}_1$ does. Adapting the DAG could make sense, but might also introduce spurious fixed points or suboptimal Nash. Might replacing vectors with populations accelerate extraction of the top principal components?

Core ML. EigenGame could be useful as a diagnostic or for accelerating training (Desjardins et al., 2015; Krummenacher et al., 2016); similarly, spectral normalization has shown to be a valuable tool for stabilizing GAN training (Miyato et al., 2018).

Lastly, GANs (Goodfellow et al., 2014) recently reformulated learning a generative model as a two-player zero-sum game. Here, we show how another fundamental unsupervised learning task can be formulated as a k-player game. While two-player, zero-sum games are well understood, research on k-player, general-sum games lies at the forefront in machine learning. We hope that marrying a fundamental, well-understood task in PCA with the relatively less understood domain of many player games will help advance techniques on both ends.

[9] The activations in Block 1 result from convolving 64 filters over the layer's input. We take the mean over the 64 channels and plot the resulting 112×112 image.

REFERENCES

P-A. Absil, Robert Mahony, and Rodolphe Sepulchre. *Optimization Algorithms on Matrix Manifolds*. Princeton University Press, 2009.

Zeyuan Allen-Zhu and Yuanzhi Li. First efficient convergence for streaming k-PCA: a global, gap-free, and near-optimal rate. In *2017 IEEE 58th Annual Symposium on Foundations of Computer Science (FOCS)*, pages 487–492. IEEE, 2017.

Ehsan Amid and Manfred K Warmuth. An implicit form of Krasulina's k-PCA update without the orthonormality constraint. *arXiv preprint arXiv:1909.04803*, 2019.

Pierre Baldi and Kurt Hornik. Neural networks and principal component analysis: learning from examples without local minima. *Neural Networks*, 2(1):53–58, 1989.

Anthony J Bell and Terrence J Sejnowski. The "independent components" of natural scenes are edge filters. *Vision Research*, 37(23):3327–3338, 1997.

Keith Bonawitz, Hubert Eichner, Wolfgang Grieskamp, Dzmitry Huba, Alex Ingerman, Vladimir Ivanov, Chloe Kiddon, Jakub Konecny, Stefano Mazzocchi, H Brendan McMahan, et al. Towards federated learning at scale: system design. *arXiv preprint arXiv:1902.01046*, 2019.

Nicolas Boumal, Pierre-Antoine Absil, and Coralia Cartis. Global rates of convergence for nonconvex optimization on manifolds. *IMA Journal of Numerical Analysis*, 39(1):1–33, 2019.

Hervé Bourlard and Yves Kamp. Auto-association by multilayer perceptrons and singular value decomposition. *Biological Cybernetics*, 59(4-5):291–294, 1988.

James Bradbury, Roy Frostig, Peter Hawkins, Matthew James Johnson, Chris Leary, Dougal Maclaurin, and Skye Wanderman-Milne. JAX: composable transformations of Python+NumPy programs, 2018. URL http://github.com/google/jax.

Xi Chen, Yan Duan, Rein Houthooft, John Schulman, Ilya Sutskever, and Pieter Abbeel. Infogan: interpretable representation learning by information maximizing generative adversarial nets. In *Advances in Neural Information Processing Systems*, pages 2172–2180, 2016.

Michael B Cohen, Cameron Musco, and Christopher Musco. Input sparsity time low-rank approximation via ridge leverage score sampling. In *Proceedings of the Twenty-Eighth Annual ACM-SIAM Symposium on Discrete Algorithms*, pages 1758–1777. SIAM, 2017.

Constantinos Daskalakis, Paul W Goldberg, and Christos H Papadimitriou. The complexity of computing a Nash equilibrium. *SIAM Journal on Computing*, 39(1):195–259, 2009.

Guillaume Desjardins, Karen Simonyan, Razvan Pascanu, et al. Natural neural networks. In *Advances in Neural Information Processing Systems*, pages 2071–2079, 2015.

Dan Feldman, Melanie Schmidt, and Christian Sohler. Turning big data into tiny data: Constant-size coresets for k-means, PCA, and projective clustering. *SIAM Journal on Computing*, 49(3):601–657, 2020.

Mina Ghashami, Edo Liberty, Jeff M Phillips, and David P Woodruff. Frequent directions: simple and deterministic matrix sketching. *SIAM Journal on Computing*, 45(5):1762–1792, 2016.

Benyamin Ghojogh, Fakhri Karray, and Mark Crowley. Eigenvalue and generalized eigenvalue problems: Tutorial. *arXiv preprint arXiv:1903.11240*, 2019.

Itzhak Gilboa and Eitan Zemel. Nash and correlated equilibria: some complexity considerations. *Games and Economic Behavior*, 1(1):80–93, 1989.

Gene H Golub and Charles F Van Loan. *Matrix Computations*, volume 3. JHU press, 2012.

Ian Goodfellow, Jean Pouget-Abadie, Mehdi Mirza, Bing Xu, David Warde-Farley, Sherjil Ozair, Aaron Courville, and Yoshua Bengio. Generative adversarial nets. In *Advances in Neural Information Processing Systems*, pages 2672–2680, 2014.

Nathan Halko, Per-Gunnar Martinsson, and Joel A Tropp. Finding structure with randomness: probabilistic algorithms for constructing approximate matrix decompositions. *SIAM review*, 53(2):217–288, 2011.

Donald Olding Hebb. *The Organization of Behavior: A Neuropsychological Theory*. Psychology Press, 2005.

Christina Heinze, Brian McWilliams, and Nicolai Meinshausen. Dual-loco: distributing statistical estimation using random projections. In *Artificial Intelligence and Statistics*, pages 875–883, 2016.

Christina Heinze-Deml, Brian McWilliams, and Nicolai Meinshausen. Preserving privacy between features in distributed estimation. *Stat*, 7(1):e189, 2018.

Irina Higgins, Loic Matthey, Arka Pal, Christopher Burgess, Xavier Glorot, Matthew Botvinick, Shakir Mohamed, and Alexander Lerchner. Beta-VAE: learning basic visual concepts with a constrained variational framework. *International Conference on Learning Representations*, 2(5):6, 2017.

Roger A Horn and Charles R Johnson. *Matrix Analysis*. Cambridge University Press, 2012.

Ian T Jolliffe. Principal components in regression analysis. In *Principal Component Analysis*. Springer, 2002.

Norman P Jouppi, Cliff Young, Nishant Patil, David Patterson, Gaurav Agrawal, Raminder Bajwa, Sarah Bates, Suresh Bhatia, Nan Boden, Al Borchers, et al. In-datacenter performance analysis of a tensor processing unit. In *Proceedings of the 44th Annual International Symposium on Computer Architecture*, pages 1–12, 2017.

TP Krasulina. The method of stochastic approximation for the determination of the least eigenvalue of a symmetrical matrix. *USSR Computational Mathematics and Mathematical Physics*, 9(6):189–195, 1969.

Gabriel Krummenacher, Brian McWilliams, Yannic Kilcher, Joachim M Buhmann, and Nicolai Meinshausen. Scalable adaptive stochastic optimization using random projections. In *Advances in Neural Information Processing Systems*, pages 1750–1758, 2016.

Shengqiao Li. Concise formulas for the area and volume of a hyperspherical cap. *Asian Journal of Mathematics and Statistics*, 4(1):66–70, 2011.

Yuanyuan Liu, Fanhua Shang, James Cheng, Hong Cheng, and Licheng Jiao. Accelerated first-order methods for geodesically convex optimization on Riemannian manifolds. In *Advances in Neural Information Processing Systems*, pages 4868–4877, 2017.

Francesco Locatello, Stefan Bauer, Mario Lucic, Gunnar Raetsch, Sylvain Gelly, Bernhard Schölkopf, and Olivier Bachem. Challenging common assumptions in the unsupervised learning of disentangled representations. In *Proceedings of the International Conference on Machine Learning*, pages 4114–4124, 2019.

Emile Mathieu, Tom Rainforth, N Siddharth, and Yee Whye Teh. Disentangling disentanglement in variational autoencoders. *arXiv preprint arXiv:1812.02833*, 2018.

Takeru Miyato, Toshiki Kataoka, Masanori Koyama, and Yuichi Yoshida. Spectral normalization for generative adversarial networks. *arXiv preprint arXiv:1802.05957*, 2018.

Erkki Oja. Simplified neuron model as a principal component analyzer. *Journal of Mathematical Biology*, 15(3): 267–273, 1982.

Ali Rahimi and Benjamin Recht. Reflections on random kitchen sinks, 2017. URL http://www.argmin.net/2017/12/05/kitchen-sinks/.

Haroon Raja and Waheed U Bajwa. Distributed stochastic algorithms for high-rate streaming principal component analysis. *arXiv preprint arXiv:2001.01017*, 2020.

H Rutishauser. Simultaneous iteration method for symmetric matrices. In *Handbook for Automatic Computation*, pages 284–302. Springer, 1971.

Terence D Sanger. Optimal unsupervised learning in a single-layer linear feedforward neural network. *Neural Networks*, 2(6):459–473, 1989.

Mhd Hasan Sarhan, Abouzar Eslami, Nassir Navab, and Shadi Albarqouni. Learning interpretable disentangled representations using adversarial VAEs. In *Domain Adaptation and Representation Transfer and Medical Image Learning with Less Labels and Imperfect Data*, pages 37–44. Springer, 2019.

Tamas Sarlos. Improved approximation algorithms for large matrices via random projections. In *2006 47th Annual IEEE Symposium on Foundations of Computer Science (FOCS'06)*, pages 143–152. IEEE, 2006.

Ohad Shamir. A stochastic PCA and SVD algorithm with an exponential convergence rate. In *Proceedings of the International Conference on Machine Learning*, pages 144–152, 2015.

Ohad Shamir. Convergence of stochastic gradient descent for PCA. In *Proceedings of the International Conference on Machine Learning*, pages 257–265, 2016a.

Ohad Shamir. Fast stochastic algorithms for SVD and PCA: Convergence properties and convexity. In *Proceedings of the International Conference on Machine Learning*, pages 248–256, 2016b.

Cheng Tang. Exponentially convergent stochastic k-PCA without variance reduction. In *Advances in Neural Information Processing Systems*, pages 12393–12404, 2019.

Aladin Virmaux and Kevin Scaman. Lipschitz regularity of deep neural networks: analysis and efficient estimation. In *Advances in Neural Information Processing Systems*, pages 3835–3844, 2018.