MoFO: Momentum-Filtered Optimizer for Mitigating Forgetting in LLM Fine-Tuning

Anonymous authors
Paper under double-blind review

Abstract

Large language models (LLMs) have demonstrated remarkable capabilities across a wide range of tasks. Typically, LLMs are first pre-trained on large corpora and subsequently fine-tuned on task-specific datasets. However, during fine-tuning, LLMs may forget some knowledge acquired in the pre-training stage, leading to a decline in general capabilities. Existing approaches to mitigate forgetting often rely on access to pre-training data, which may be unavailable in many real-world scenarios—such as fine-tuning checkpoint-only open-source LLMs. To address this challenge, we propose a new fine-tuning algorithm termed Momentum-Filtered Optimizer (MoFO). MoFO is an extension of greedy block coordinate descent (BCD) methods: in each iteration, MoFO only updates the model parameters with the largest momentum magnitudes, while keeping all other parameters fixed. MoFO achieves similar fine-tuning performance to the default fine-tuning algorithm while effectively mitigating knowledge forgetting. We validate MoFO through rigorous convergence analysis and extensive experiments, demonstrating its effectiveness in mitigating forgetting without pre-training data.

1 Introduction

The success of large language models (LLMs) lies in their strong capabilities in language understanding and generation. Typically, LLMs are first pre-trained on extensive corpora to acquire general capabilities, then fine-tuned on smaller, task-specific datasets to adapt to particular tasks or domains (Dai & Le, 2015; Kenton & Toutanova, 2019; Radford et al., 2018). However, it has been observed that during the fine-tuning process, LLMs may forget the knowledge acquired in pre-training, leading to a decline in general capabilities (Lin et al., 2023; Chen et al., 2020; Dong et al., 2021; Korbak et al., 2022; Luo et al., 2023a). Therefore, addressing the forgetting issue in LLM fine-tuning has become an important research direction.

In the field of continual learning, mitigating forgetting has already been a central focus. Continual learning (Wang et al., 2024a) involves training models sequentially on different tasks, which is analogous to the process of pre-training followed by fine-tuning in LLMs: Both involve different stages of training and face the challenge of forgetting previously acquired knowledge when learning new information. To address this forgetting issue, *replay-based methods* (Rolnick et al., 2019; Wang et al., 2020; Ouyang et al., 2022) use a replay buffer to store and revisit past data, in order to reinforce prior knowledge while learning new information. In LLM training, similar replay-based methods are also used to mitigate forgetting (Shi et al., 2024; Roziere et al., 2023; Huang et al., 2024). However, replay-based methods face some practical limitations in LLMs. First, the access to the original pre-training data is often restricted or infeasible. Many open-source LLMs, such as the Llama series (Touvron et al., 2023), do not fully disclose their pre-training datasets. Second, even when pre-training data is available, incorporating it into the fine-tuning process can substantially increase computational and memory costs, as the model must process a much larger and more diverse dataset.

In continual learning, another class of methods focuses on modifying the optimization process of models to mitigate forgetting (Wang et al., 2024a). These methods do not require access to the pre-training data. However, many of them need to store and exploit the pre-training weights and/or intermediate gradients throughout most of the fine-tuning process. For example, some regularization-based methods such as L_1 or L_2

regularization (Panigrahi et al., 2023; Li et al., 2018) require storing the pre-training weights for regularization computation during the whole fine-tuning process. However, in the context of LLMs, storing additional model weights requires substantial memory due to the large model size, introducing considerable overhead.

Given the limitations of these prevalent forgetting-mitigation approaches, we aim to develop an optimization algorithm that neither relies on past data nor introduces additional memory overhead. We adopt an important insight in continual learning (Kirkpatrick et al., 2017): the closer to the previous model, the less forgetting occurs. What optimization method might move a small distance from the initial point, but can still find a minimum[1] of the loss function? We notice that the classical block coordinate descent (BCD) method (Tseng, 2001) is a good candidate, since it updates only a subset of parameters at each iteration, thus implicitly biased towards closer solutions. Nevertheless, incorporating BCD into LLM fine-tuning presents some challenges. One challenge is that Adam, the predominant optimizer for LLM training (Radford et al., 2018; Zhang et al., 2024c), differs substantially from the optimizer studied in traditional BCD methods (e.g. GD or SGD) (Nutini et al., 2015; Zhao et al., 2014). It complicates both optimizer design and convergence analysis. Consequently, combining BCD with Adam is not a straightforward task.

In this work, we propose Momentum-Filtered Optimizer (MoFO), a new optimization algorithm that integrates Adam with BCD. At each iteration, MoFO only updates the most effective parameters for reducing the fine-tuning loss—those with large momentum magnitudes, while keeping other parameters fixed. MoFO only modifies the optimizer without the need for pre-training data or introducing additional memory costs, which helps achieve its efficiency and effectiveness during fine-tuning. Our contributions are summarized as follows:

- We propose MoFO, a new training algorithm designed to mitigate the forgetting of pre-training knowledge during fine-tuning.
- We present a rigorous theoretical convergence result of the MoFO algorithm, providing a solid theoretical foundation that supports its good performance in fine-tuning tasks.
- We conduct experiments on various tasks, demonstrating that MoFO outperforms existing methods both in fine-tuning performance and mitigating forgetting.

2 Momentum Filtered Optimizer (MoFO)

2.1 Motivation

Correlation between Distance and Forgetting.

In LLM fine-tuning, different training methods typically converge to different minima of the loss function. These minima may yield similarly low fine-tuning loss, all achieving reasonably good fine-tuning performance. However, their distances from the pre-trained model can vary significantly. A key observation in traditional continual learning (CL) is that the extent of forgetting increases as the model deviates further from its original state. This insight has influenced the design of many forgetting-mitigation methods (Kirkpatrick et al., 2017; Li et al., 2018).

In this work, we conduct exploratory experiments to investigate this correlation among minima produced by different LLM fine-tuning methods. We conduct two sets of experiments. First, we fine-tune Pythia-160M on a subset of the FLAN dataset[2] using Adam (Kingma & Ba, 2014) and Lion (Chen et al., 2024). As illustrated in Figure 1(a), Adam and Lion converge to distinct minima. Notably, while both optimizers achieve similar fine-tuning losses, the minimum reached by Adam is much closer to the pre-trained model compared to Lion, being only about 20% of Lion's distance. (Specifically we measure the model distance by the average L_2 norm difference over parameter blocks; see Appendix C.4 for the formal definition). As shown in Figure 1(b), Adam exhibits a smaller increase in pre-training loss than Lion. Further, Adam leads to better preservation in general capability than Lion (see Appendix B.1).

[1]In this paper, we use the term "minimum" (or "minima" in the plural) to refer to a parameter configuration whose fine-tuning loss is near its lowest value in a small neighborhood, while acknowledging that this terminology may not strictly represent a local minimum of the fine-tuning loss function.

[2]The subset used is 'definite_pronoun_resolution_10templates,' available at `https://huggingface.co/datasets/Muennighoff/flan`. The learning rate is 2e-5 and the batch size is set as 64.

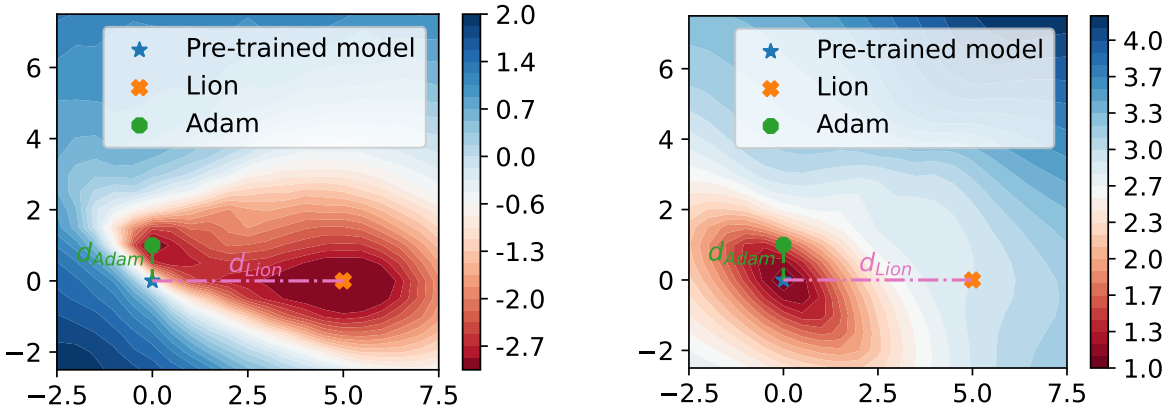

(a) Fine-tuning loss landscape

(b) Pre-training loss landscape

Figure 1: The loss landscapes of Pythia-160M after fine-tuning on a subset of the FLAN dataset using Adam and Lion. We plot the loss landscapes on (a) the fine-tuning dataset and (b) the pre-training dataset (Pile dataset (Gao et al., 2020)). A logarithmic scale is applied to the loss values for better visualization. Two training methods converge to different minima with similar fine-tuning loss. Lion converges to a farther minimum from the pre-trained model and performs more forgetting than Adam.

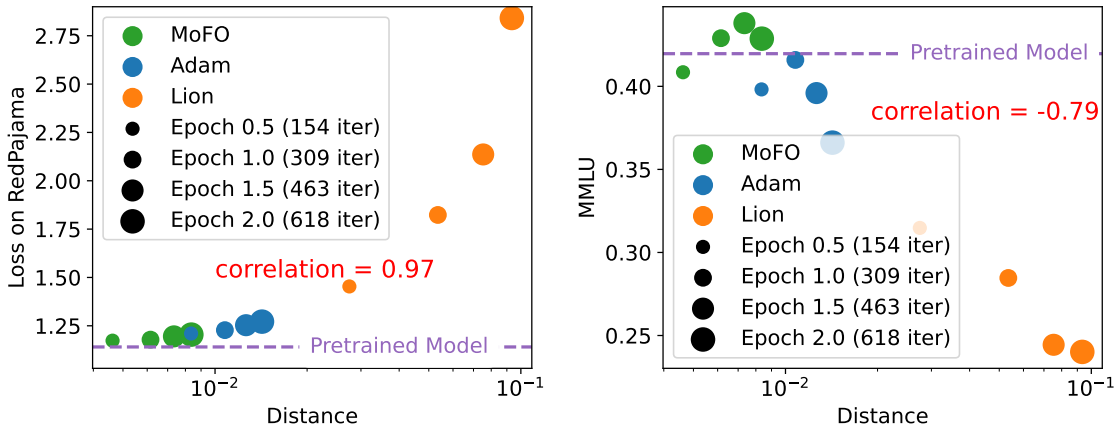

(a) Losses on RedPajama

(b) Acc. on MMLU

Figure 2: (a) Loss changes on the RedPajama dataset and (b) average accuracy changes on MMLU benchmark (measuring the preservation of factual knowledge) of Llama-2-7B after fine-tuning on MetaMathQA using Adam, Lion, and MoFO for 0.5, 1, 1.5, 2 epochs. Given that LLaMA2's original training data is not publicly available, we use the RedPajama dataset (Computer, 2023) as a comparable alternative. The results show a strong positive correlation between the distance from the pre-trained model and the extent of forgetting.

Second, we conduct a larger-scale exploratory experiment to test the generality of this observation. We fine-tune a larger model, LLaMA2-7B, on the MetaMathQA dataset (Yu et al., 2024b) using three optimizers: Adam, Lion, and our proposed MoFO optimizer (to be introduced in Section 2.2). To achieve varying distances from the pre-trained model, we fine-tune each model for 0.5, 1, 1.5, and 2 epochs (309 steps per epoch). Details are provided in Appendix C.3. Figure 2(a) demonstrates a strong positive correlation between distance and the increase in pre-training loss. Figure 2(b) indicates a strong negative correlation with MMLU accuracy (Hendrycks et al., 2021), which measures the preservation of factual knowledge. These findings suggest that in LLM fine-tuning, staying near the pre-trained state can better mitigate forgetting.

Selective Rule Based on Momentum Magnitudes

Motivated by the correlation between forgetting and the distance from the pre-trained model, we seek to design an optimizer that encourages the fine-tuned model to keep closer to the pre-trained model. To achieve this, we draw inspiration from the classical block coordinate descent (BCD) method (Tseng, 2001), which updates only a subset of parameters during each iteration. We anticipate that restricting updates to a subset of parameters—similar to the BCD approach—will result in smaller overall deviations from the pre-trained model compared to full-parameter updates across all iterations, thereby mitigating the forgetting of pre-training knowledge.

To further accelerate convergence under the BCD framework, we adopt Gauss-Southwell rule, i.e., the greedy rule (Nutini et al., 2015). Gauss-Southwell rule selects the parameters with the largest gradients at each iteration, as those are expected to yield the greatest immediate reduction in the loss. It has also been shown in Nutini et al. (2015) that BCD using the Gauss-Southwell rule—also referred to as greedy BCD—can converge faster than the traditional random BCD. However, BCD algorithms, including greedy BCD, are mostly developed based on the GD or SGD framework, but in LLM training, Adam has replaced SGD as the default optimizer (Zhang et al., 2024c). Our experiments in Section 4.4 show that directly following the Gauss–Southwell rule in Adam—that is, always updating parameters with large gradients—does not lead to satisfactory performance on fine-tuning tasks.

Adam inherently incorporates momentum term in parameter updates. Therefore, we propose to modify the Adam optimizer to update only the parameters with the *largest momentum magnitudes*. By focusing on partial yet significant updates, our method, named MoFO, aims to effectively fine-tune models while maintaining closer to their pre-trained state. We first introduce MoFO in the next subsection. Further theoretical analysis and empirical exploration in the selection rule will be provided in Section 3.2 and 4.4, respectively.

2.2 Formulation of MoFO

Algorithm 1 Momentum Filtered Optimizer (MoFO)

1: Input: Filtering threshold $\alpha\%$, number of partitions B with the k-th partition of size d_k, hyperparameters β_1, β_2 of Adam optimizer, learning rate schedule $\{\eta_t\}$.
2: Initialize m_0, v_0 as zero tensors.
3: **for** iteration t from $1, 2, \ldots$ until converge **do**
4: **for** partition k from 1 to B **do**
5: $g_t^{(k)} = \nabla_{(k)} \mathcal{L}_{finetune}(\theta_{t-1})$
6: $m_t^{(k)} = \beta_1 m_{t-1}^{(k)} + (1-\beta_1) g_t^{(k)}$
7: $v_t^{(k)} = \beta_2 v_{t-1}^{(k)} + (1-\beta_2) g_t^{(k)} \circ g_t^{(k)}$
8: $\hat{m}_t^{(k)} = m_t^{(k)} / (1-\beta_1^t)$
9: $\hat{v}_t^{(k)} = v_t^{(k)} / (1-\beta_2^t)$
10: **for** entry index i from 1 to d_k **do**
11: $[\texttt{FLT}_\alpha^{(k)}(m_t)]_i = 1$ **if** $|(m_t^{(k)})_i|$ is within the top-$\alpha\%$ of $|m_t^{(k)}|$'s values **else** 0
12: **end for**
13: $\theta_t^{(k)} = \theta_{t-1}^{(k)} - \eta_t \cdot (\hat{m}_t^{(k)} \odot \texttt{FLT}_\alpha^{(k)}(m_t)) / \sqrt{\hat{v}_t^{(k)}}$ *# Momentum Filtering*
14: **end for**
15: $\theta_t = \texttt{Concat}(\theta_t^{(1)}, \ldots, \theta_t^{(B)})$
16: **end for**

We formally introduce the Momentum-Filtered Optimizer (MoFO) in Algorithm 1. First, all model parameters are partitioned into B blocks. At each iteration, MoFO first computes the gradient and momentum terms for parameters in each block following the standard rule of Adam, as shown in Lines 5-9. Then, MoFO selects and updates the parameter entries with the largest $\alpha\%$ momentum magnitudes in each parameter block, as shown in Lines 10-13, where the update fraction $\alpha\%$ is a pre-determined hyperparameter. This momentum filtering mechanism is illustrated in Figure 3.

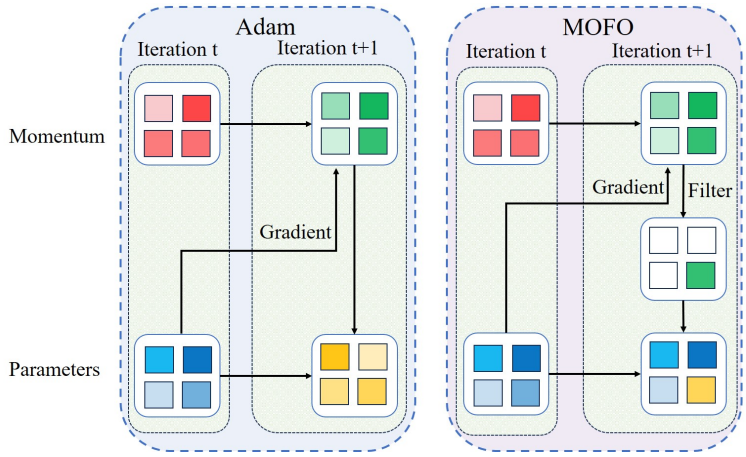

Figure 3: Illustration of MoFO.

Mathematically, the filter can be represented as follows. Consider a momentum vector $m = (m^{(1)}, \ldots, m^{(B)})$, where each $m^{(k)} \in \mathbb{R}^{d_k}$ corresponds to the k-th block of parameters with dimensionality d_k. The top-$\alpha\%$ filter, denoted as $\texttt{FLT}_\alpha(m)$, is defined as $\texttt{FLT}_\alpha(m) = (\texttt{FLT}_\alpha^{(1)}(m), \ldots, \texttt{FLT}_\alpha^{(B)}(m))$, where the i-th entry of $\texttt{FLT}_\alpha^{(k)}(m)$ is given by

$$\left[\texttt{FLT}_\alpha^{(k)}(m)\right]_i = \begin{cases} 1 & \text{if } |m_i^{(k)}| \text{ is within the top-}\alpha\% \text{ of } |m^{(k)}| \text{ values,} \\ 0 & \text{otherwise,} \end{cases}$$

for $i = 1, 2, \cdots, d_k$, $k = 1, 2, \cdots, B$. In our Momentum-Filtered Optimizer (MoFO), this filter $\texttt{FLT}_\alpha$ is applied to the momentum m_t, selecting the entries with the largest magnitudes for updating.

For the parameter partitioning, we note that the network architecture is naturally composed of different modules (e.g., weight matrices, and bias terms). In the PyTorch implementation, the parameters of different modules (along with their gradients and momenta) are naturally stored in separate data tensors. Therefore, we adopt the default partitioning of model parameters as implemented in PyTorch. This allows us to select and update the top $\alpha\%$ parameters in each block without introducing much implementation overhead. See Appendix C.4 for further explanation of the partitioning.

At each iteration, MoFO efficiently selects and updates the most "influential" parameters, as dictated by the momentum's magnitude, while keeping other parameters fixed. We argue that filtering the momentum is more effective than filtering the gradient. In Section 4.4, we will empirically demonstrate that MoFO's momentum-based filtering rule outperforms other filtering rules in fine-tuning tasks.

3 Theoretical Analysis

3.1 Convergence Result

In this section, we present the convergence result of MoFO for non-convex loss functions. For the simplicity of analysis, we consider the full-batch version of MoFO, with hyperparameters satisfying the following assumption.

Assumption 1. *Loss function $\mathcal{L}$ is lower bounded by $\mathcal{L}^*$. The gradient $\nabla\mathcal{L}$ is Lipschitz continuous with constant L.*

Theorem 1 (Convergence of MoFO)**.** *Suppose that the first and second order momentum hyperparameters β_1 and β_2 satisfy $0 < \beta_1 < \sqrt{\beta_2} < 1$. The learning rate schedule at step t is $\eta_t = \eta/\sqrt{t}$ for some $\eta > 0$. Then under Assumption 1, MoFO satisfies*

$$\min_{0 \le t \le T-1} \|\nabla\mathcal{L}(\theta_t)\|_\infty = \mathcal{O}\left(\frac{\log T}{\sqrt{T}}\right) \quad \text{as } T \to \infty.$$

Although MoFO is designed to mitigate forgetting by updating only a small subset of parameters at each step, it is guaranteed to converge to a critical point of the fine-tuning loss function under theoretical assumptions of bounded gradient and Lipschitz smoothness. This result provides theoretical evidence that MoFO can achieve competitive performance in fine-tuning tasks.

Our proof is inspired by the convergence analysis of full-batch Adam from Shi et al. (2021). Suppose that $g_t = \nabla\mathcal{L}(\theta_{t-1})$. A pivotal step in their proof involves applying the descent lemma to Adam, resulting in:

$$\mathcal{L}(\theta_t) - \mathcal{L}(\theta_{t-1}) \leq -\frac{\eta}{\sqrt{t}} \sum_{i=1}^{d} g_{i,t} \frac{\hat{m}_{i,t}}{\sqrt{\hat{v}_{i,t}}} + \frac{L}{2}\|\theta_t - \theta_{t-1}\|_2^2. \tag{1}$$

Through a series of manipulations, they derive:

$$C_1\|g_t\|_1/\sqrt{t} \leq \mathcal{L}(\theta_{t-1}) - \mathcal{L}(\theta_t) + C_2/t. \tag{2}$$

Summing this inequality from $t = 1$ to T yields the convergence result for Adam in terms of a diminishing ℓ_1-norm of gradient, given by

$$\min_{1\leq t\leq T} \|g_t\|_1 = \mathcal{O}\left(\frac{\log T}{\sqrt{T}}\right). \tag{3}$$

Stemming from BCD methods, MoFO updates only a subset of parameters at each iteration. Consequently, the summation over all coordinates i in (1) reduces to a summation over the coordinates selected by the momentum filter. Thus, instead of (2), we derive the following inequality:

$$C_1\|g_t \odot \texttt{FLT}_\alpha(m_t)\|_1/\sqrt{t} \leq \mathcal{L}(\theta_{t-1}) - \mathcal{L}(\theta_t) + C_2/t. \tag{2'}$$

We note that the update in MoFO is filtered based on the momentum magnitude rather than the gradient magnitude. This introduces a non-trivial challenge because the left-hand side of (2') being small does not necessarily imply that the gradient norm is small. This complicates the analysis, and we cannot directly establish a convergence similar to (3).

By carefully analyzing the interaction between momentum magnitudes and gradient norms, we show that the momentum-based filtering in MoFO introduces only a diminishing gap of $\mathcal{O}(1/\sqrt{t})$ between $\|g_t \odot \texttt{FLT}_\alpha(m_t)\|_1$ and the ℓ_∞-norm of the gradient, $\|g_t\|_\infty$. The gap is small enough to ensure that the overall convergence rate does not degrade compared to Adam. As a result, we establish a convergence result for MoFO in terms of $\|g_t\|_\infty$, presented in Theorem 1.

We remark that the choice of β_1 and β_2 in Assumption 1 aligns with that used in analyzing full-batch Adam (Shi et al., 2021). Furthermore, the use of a diminishing learning rate in Theorem 1 is crucial for ensuring the stability of updates and avoiding divergence in the optimization process.

In summary, Theorem 1 demonstrates that despite updating only a subset of parameters, MoFO maintains the same convergence rate as Adam. This highlights the theoretical robustness of the momentum filter design in MoFO. We believe this result could provide valuable insights into adaptive optimization methods with filtering mechanisms.

3.2 Initial Analysis on Forgetting Mitigation

Does MoFO converge to a model that is closer to the pre-trained LLM than Adam, thereby reducing forgetting? In this subsection, we attempt to address this question by providing an initial theoretical analysis on an illustrative example.

Example 1. *Suppose the parameter space is $\mathbb{R}^d$, and the updating ratio is $\alpha\% = 1/d$, i.e., only one coordinate is updated in each iteration. We assume the **pre-training loss** is $\mathcal{L}_{\text{pretrain}}(\theta) = \frac{1}{2}\|\theta\|_2^2$ and that the model has been trained to the global minimum $\theta_{\text{pretrain}} = (0, 0, \ldots, 0)$ during the pre-training phase. The **fine-tuning loss** is given by $\mathcal{L}(\theta) = \prod_{i=1}^{d}(a_i\theta_i - b_i)^2$, where $a_i, b_i > 0$ for any $1 \leq i \leq d$. In this example, the set of global minima of $\mathcal{L}(\theta)$ is a union of hyperplanes:*

$$S = \bigcup_{i=1}^{d} S_i, \quad \textit{where } S_i := \{\theta \in \mathbb{R}^d : \theta_i = b_i/a_i\}.$$

Here, each S_i represents a hyperplane in $\mathbb{R}^d$.

Remark 1. *We note that the loss landscape of neural networks are highly non-convex (Liu et al., 2022). Here, we also adopt a non-convex fine-tuning loss $\mathcal{L}(\theta)$. Further, we note that the set of global-minima S consists of infinitely many minima spread across multiple hyperplanes, aligning with the observation on the degenerate structure of minima in neural networks (Lin et al., 2024b).*

Theorem 2. *In Example 1, if the learning rates are chosen appropriately, then MoFO converges to a minimum θ^*_{MoFO} that is closer to the pre-training state than the minimum θ^*_{Adam} obtained by Adam, i.e.,*

$$\|\theta^*_{\text{MoFO}} - \theta_{\text{pretrain}}\|_2 < \|\theta^*_{\text{Adam}} - \theta_{\text{pretrain}}\|_2.$$

Moreover, MoFO attains a strictly lower pre-training loss, i.e.,

$$\mathcal{L}_{\text{pretrain}}(\theta^*_{\text{MoFO}}) < \mathcal{L}_{\text{pretrain}}(\theta^*_{\text{Adam}}).$$

Next, we visualize the landscape of this example to provide additional intuition. Consider a simplified two-dimensional case. Specifically, let $\theta \in \mathbb{R}^2$ and $\mathcal{L}(\theta) = (\theta_1 - 1)^2(\theta_2 - 1)^2$.

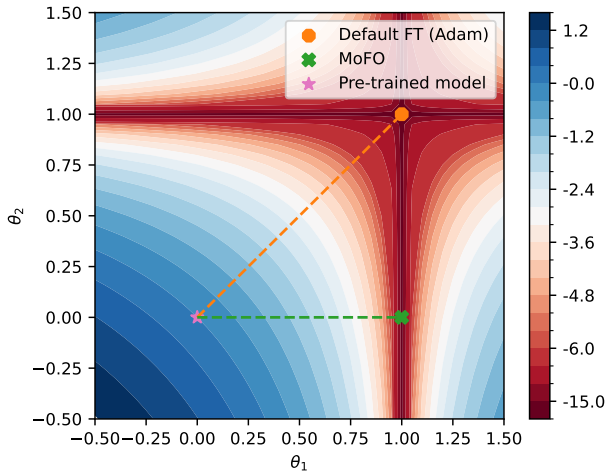

Figure 4: The fine-tuning loss landscape and the training paths of different optimization methods. A logarithmic scale is applied to the loss values for better visualization. MoFO converges to a minimum closest to the pre-trained model.

In Example 1, each hyperplane S_i, which forms part of the global minima of $\mathcal{L}$, can be viewed as an attractor for the optimization algorithms. These attractors (S_i's) influence the model's update direction during training. As illustrated in Figure 4, the attractors in this case are two straight lines: $\theta_1 = 1$ and $\theta_2 = 1$. When using Adam, the model is simultaneously pulled by both attractors, causing it to move diagonally along the orange line and converge at $(1, 1)$, with a resulting pre-training loss of 1.

In contrast, MoFO is influenced by only one attractor ($\theta_1 = 1$), leading it to follow the green line and converge to $(1, 0)$, which achieves a lower pre-training loss of 0.5[3]. We hypothesize that, for full-parameter fine-tuning (Adam), interference among multiple attractors drives convergence toward a "balanced" solution, whereas MoFO mitigates such interference by selectively updating only parameters with large momentum magnitudes. Such an updating rule helps MoFO move toward a single attractor, thereby converging closer and forgetting less. In addition to Adam and MoFO, we provide convergence paths of some other baseline methods in Appendix B.2.

We believe that the above analysis provides an initial insight into the effectiveness of MoFO. More in-depth analysis of MoFO in forgetting mitigation is left for future work.

[3]By symmetry, MoFO may also be influenced by another attractor $\theta_2 = 1$ and converges vertically to $(0, 1)$.

4 Experiments

4.1 Experimental Settings

We verify the effectiveness of MoFO on **instruction fine-tuning** and **continual fine-tuning**. We use Llama-2-7B (Touvron et al., 2023), Gemma-2B-IT (Team et al., 2024), and TinyLlama-1.1B (Zhang et al., 2024b) as our base models. The instruction fine-tuning datasets cover question-answer pairs from different domains like mathematical reasoning and medical knowledge. Specifically, the datasets include: MetaMathQA (Yu et al., 2024b), PMC-LLaMA-Instructions (Wu et al., 2024), Magicoder-Evol-Instruct (Wei et al., 2023). We randomly sample 39.5K and 51K instances from these datasets, respectively, for training the LLMs. Additionally, We investigate the performance of MoFO in the continual fine-tuning scenario by implementing our approach on the TRACE benchmark dataset (Wang et al., 2023b).

Evaluation metrics for instruction fine-tuning. We employ widely used benchmarks to assess the performance and potential forgetting effects on the general capabilities of LLMs after instruction fine-tuning. These benchmarks include MMLU (Hendrycks et al., 2021) (0-shot) for factual knowledge; ARC-Challenge, ARC-Easy (Clark et al., 2018), and HellaSwag (Zellers et al., 2019) (0-shot) for commonsense reasoning (CR); GSM8K (Cobbe et al., 2021) (5-shot) for mathematical reasoning; HumanEval (HEval) (Chen et al., 2021) (pass@10) for code generation; PubMedQA (Jin et al., 2019), MedMCQA (Pal et al., 2022), and MedQA (Jin et al., 2021) (0-shot) for medical question answering (MedQ) [4]; IFEval (0-shot) for instruction following.

Evaluation metrics for continual fine-tuning. To evaluate the LLM's performance in continual learning, we consider two key metrics in this scenario: Overall Performance (OP) (Chaudhry et al., 2018) and BackWard Transfer (BWT) (Lopez-Paz & Ranzato, 2017).

For more descriptions and implementation details of these metrics and datasets, see Appendix C.

4.2 Instruction Fine-Tuning

In this section, we investigate the effectiveness of the MoFO algorithm in both preserving general capabilities and learning fine-tuning tasks. The implementation details are provided in Appendix C. The specific hyperparameter settings in each experiment are provided in Appendix C.3.

LLM Fine-tuning strategy baselines. We compare MoFO with the default fine-tuning approach and other methods designed to mitigate forgetting. These baselines include: **Default fine-tuning (Default FT)** refers to the full-parameter fine-tuning approach using the Adam optimizer. **Half Fine-tuning (HFT)** (Hui et al., 2024) randomly updates half of the parameter blocks within each transformer layer at each iteration while the other half are frozen. HFT can be considered a specific case of the BCD algorithm. **LoRA** (Hu et al., 2022) is a widely-used, parameter-efficient fine-tuning method. LoRA trains low-rank matrix adaptations on the base model's weights. Recent work (Biderman et al., 2024) demonstrates that LoRA can mitigate forgetting.

Results of fine-tuning on MetaMathQA. We fine-tune Llama-2-7B on MetaMathQA using various baseline methods and present the experimental results on mathematical reasoning (GSM8K) and general capabilities in Table 1. We report the experimental results of LoRA under the best-performing hyperparameter configuration on the fine-tuning task. These results demonstrate the effectiveness of our proposed MoFO algorithm in both optimization and mitigating forgetting.

MoFO is compatible to the performance of Default FT and HFT on the math task, yet significantly outperforms these methods in preserving general capability. Specifically, Default FT shows a decline of 5.4% in MMLU accuracy and HFT experiences a drop of 0.6% in HumanEval. In contrast, our MoFO not only maintains but slightly improves these general capability scores by an average of 0.4%.

Comparison from a Pareto perspective. Generally, improving performance on the fine-tuning task and reducing forgetting are often a pair of competing objectives. It is intriguing to study how different fine-tuning methods balance this tradeoff. By adjusting the hyperparameters of different methods, we can observe a set of fine-tuned models, each representing a different tradeoff between fine-tuning performance and forgetting.

[4]For CR and MedQ, we report the average of the benchmarks they comprise.

Table 1: The performance of the fine-tuning task (math), measured by GSM8K, and the general capability scores of Llama-2-7B after fine-tuning on the MetaMathQA dataset. The results show that MoFO achieves comparable performance in the fine-tuning task, while significantly mitigating forgetting of general capabilities. Bold values denote the best results among these methods.

Method	GSM8K	General Capability			
		CR	MMLU	HEval	Avg.
Llama-2-7B	13.7	65.6	42.0	24.2	43.9
Default FT	49.4	62.3	36.6	16.1	38.3
HFT	47.5	65.5	42.3	23.6	43.8
LoRA	43.3	65.1	37.7	**26.4**	43.1
MoFO	47.7	**65.7**	**42.7**	24.6	**44.3**

The Pareto frontier formed by these models helps visualize the tradeoffs, and we can identify which method offers the best balance between fine-tuning and forgetting.

In this comparison, we also include traditional regularization methods such as L_2-regularization (Li et al., 2018) (denoted as L_2 reg) and L_1-regularization (Panigrahi et al., 2023) (denoted as L_1 reg), which are not specifically designed for large models. These methods modify the original fine-tuning loss $\mathcal{L}_{finetune}(\theta)$ by adding a regularization term. For L_2-regularization, the modified loss is $\mathcal{L}_{finetune}(\theta) + \lambda_2\|\theta - \theta_0\|_2^2$, and for L_1-regularization, it is $\mathcal{L}_{finetune}(\theta) + \lambda_1\|\theta - \theta_0\|_1$, where λ_2 and λ_1 are the respective regularization hyperparameters.

We fine-tune the Llama-2-7B model on the MetaMathQA dataset using L_1 and L_2 regularization, as well as LoRA, and compare their performance with MoFO. We present the results in Figure 5 and plot Pareto optimal fronts[5] for these methods. Details of the hyperparameter configurations for this experiment are provided in Appendix C.3. These results show the effectiveness of the MoFO algorithm in both optimization and mitigating forgetting.

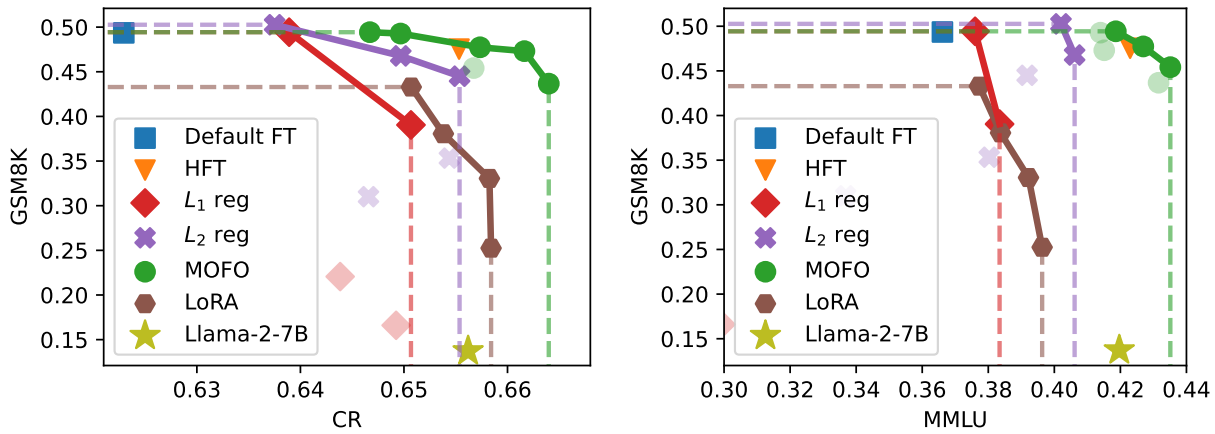

Figure 5: The performance on the math task (GSM8K) and the scores in general capabilities of Llama-2-7B after fine-tuning on the MetaMathQA dataset. Only points on the Pareto front are shown as solid points, while the remaining points are presented as semi-transparent. The results show that compared with L_1, L_2 regularization, and LoRA across various hyperparameter configurations, the MoFO algorithm achieves a better Pareto front.

[5]Since it is impractical to exhaust all hyperparameter configurations in real experiments, we present linear interpolation approximations of the Pareto fronts in Figure 5.

The result reveals that MoFO consistently achieves a better Pareto front in comparison to baseline methods. When compared to regularization methods and LoRA, MoFO exhibits less forgetting and can even maintain general capabilities with comparable GSM8K accuracies. Additionally, MoFO outperforms regularization methods in math tasks when the magnitudes of forgetting are similar. We also note that L_1 and L_2 regularization (Panigrahi et al., 2023; Li et al., 2018) require storing the pre-training weights throughout the entire fine-tuning process for regularization computation, which incurs additional memory overhead.

Appendix E reports additional instruction fine-tuning results. Specifically, we evaluate

- LLM variants: Gemma-2B-IT and Llama-2-7B-Chat;
- Domain-specific datasets: medical dataset (PMC-LLaMA-Instruct (Wu et al., 2024)), coding dataset (Magicoder-Evol-Instruct (Wei et al., 2023));
- Different baselines: HMA (Lin et al., 2024a), CoFiTune (Zhang et al., 2024a), Soft-masking (Ke et al., 2023a;b).

MoFO Converges Closer to the Pre-trained Model.

In this part, we empirically investigate whether MoFO converges closer to the pre-trained model. Building on the fine-tuned models in Table 1, we compare their distances to the pre-trained model. In addition, for the L_1 and L_2 regularization baselines in our Pareto analysis above, we select the models that achieve the best performance on the GSM8K benchmark (corresponding to the fine-tuning task).

Figure 6 shows that models fine-tuned with MoFO are closer to the pre-trained model compared to other baseline methods.

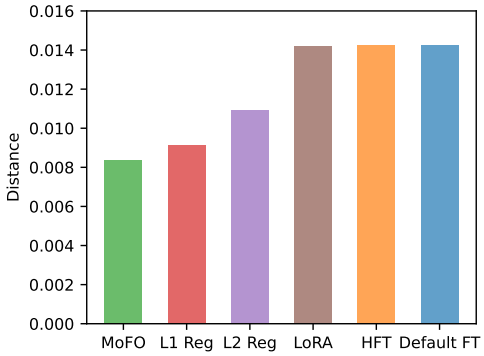

Figure 6: The distances for the fine-tuned Llama2-7B on MetaMathQA. The results show MoFO achieves minima closer to the pre-trained model.

4.3 Continual Fine-Tuning

In this section, we explore the performance of our proposed MoFO in continual fine-tuning on the TRACE benchmark (Wang et al., 2023b). We sequentially train TinyLlama-1.1B on the TRACE dataset, which includes the eight tasks from different domains. The implementation details are provided in Appendix C.

Continual learning baselines. We consider several traditional methods from the field of continual learning to compare with MoFO. These methods can also be orthogonal combined with MoFO to further enhance performance. **Replay** involves optimizing the model using current data along with a memory buffer containing samples from previous tasks to mitigate forgetting, and we follow the implementation in Wang et al. (2023b). **Gradient of Episodic Memory (GEM)** (Lopez-Paz & Ranzato, 2017) mitigates forgetting by using gradients from old tasks to adjust the parameter updates during the training of new tasks. **Elastic weight consolidation (EWC)** (Kirkpatrick et al., 2017) uses a diagonal approximation of Fisher information matrix, which can be calculated by gradients from previous tasks, to regularize parameter updates.

Results of continual fine-tuning. We present the experimental results of sequentially fine-tuning TinyLlama-1.1B on the TRACE benchmark with various methods in Table 2. The results indicate that in continual fine-tuning, MoFO not only outperforms other fine-tuning baselines but also surpasses GEM and

Table 2: The OP and BWT scores of TinyLlama-1.1B after fine-tuning on TRACE benchmark. The results show that MoFO outperforms Default FT, HFT, GEM, and EWC in continual learning and can combine well with continual learning methods. Bold values denote the best results among these methods in each group.

	OP	BWT
Default FT	38.4	-10.3
HFT	39.9	-10.1
MoFO	**41.3**	**-5.4**
GEM	40.8	-8.5
GEM + MoFO	**41.7**	**-6.7**
EWC	41.1	-8.3
EWC + MoFO	**43.2**	**-4.4**
Replay	45.5	4.7
Replay + MoFO	**47.0**	**4.8**

Table 3: The performance on the math reasoning task (GSM8K) and general capability scores of Llama-2-7B after fine-tuning on MetaMathQA using different updating strategies in MoFO. Bold values denote the best results among the BCD methods.

Method	GSM8K	General Capability			
		CR	MMLU	HEval	Avg.
Llama-2-7B	13.7	65.6	42.0	24.2	43.9
Default FT	49.4	62.3	36.6	16.1	38.3
Random BCD	35.0	65.8	41.1	25.1	44.0
Grad BCD	40.2	**66.0**	41.6	**28.0**	45.2
MV BCD	42.2	**66.0**	40.0	27.6	44.5
MoFO	**45.4**	65.7	**43.5**	27.4	**45.5**

EWC. Moreover, MoFO combines well with the Replay method, offering a 1.5% performance gain on the OP metric compared to using Replay alone. Moreover, MoFO works well in combination with EWC, yielding at least a 2.1% improvement in the OP metric over using EWC alone. Additionally, when combined with the GEM method, MoFO provides a 0.9% improvement on the OP metric compared to using GEM alone.

In summary, these results underscore the superior performance of MoFO in continual fine-tuning and its effectiveness in alleviating forgetting.

4.4 Impact of Update Strategy in MoFO

In addition to MoFO, we consider three other BCD methods, **random BCD**, **gradient-filtered BCD**, and **MV-filtered BCD**. **Random BCD** updates a random subset of parameters at each iteration. **Gradient-filtered BCD** replaces MoFO's filter $\texttt{FLT}_\alpha(m_t)$ with $\texttt{FLT}_\alpha(g_t)$, while **MV-filtered BCD** uses $\texttt{FLT}_\alpha(m_t/\sqrt{v_t})$.

We fine-tune Llama-2-7B on MetaMathQA using these four methods with 10% parameter update fraction and present the results in Table 3. Experimental results show that all four BCD methods exhibit significantly less forgetting compared to Default FT, demonstrating the effectiveness of BCD algorithms in mitigating forgetting.

In terms of GSM8K performance, our proposed MoFO method significantly surpasses Random BCD, Gradient-filtered BCD, and MV-filtered BCD, indicating that updating parameters with the largest momentum leads to strong optimization power. More insights towards this result are provided in Appendix F.3.

4.5 Furthur Analysis

Guidelines for setting $\alpha\%$. Experiments show that setting the updating fraction $\alpha\% = 15\%$ works the best for most of our experiments; and $5\% - 15\%$ all work quite well. We provide a more detailed guideline for determining $\alpha\%$ in Appendix D. The guideline involves randomly sampling a small proxy subset and performing a grid search over possible $\alpha\%$ values.

Efficiency Analysis. We provide an efficiency analysis on MoFO in Appendix F.2. The results show that MoFO requires only around 4%–5% additional training time compared with Default FT throughout the entire training process.

5 Related Works

5.1 Forgetting in Continual Learning

Catastrophic forgetting, a significant issue where models forget previously learned information upon learning new data, has received considerable attention in machine learning (McCloskey & Cohen, 1989; Goodfellow et al., 2013; Kemker et al., 2018; Ramasesh et al., 2021; Liu et al., 2024). Traditional continual learning primarily focuses on addressing catastrophic forgetting in *sequential-task learning* scenarios. In addition to investigating the forgetting of pre-training knowledge during fine-tuning, Section 4.3 conducts experimental studies on catastrophic forgetting in sequential-task fine-tuning processes, which aligns more closely with conventional continual learning paradigms.

Replay-based methods. In sequential-task learning, these methods leverage past experiences to facilitate the learning of new tasks. The most classical scheme is experience replay, which involves replaying data of past tasks during incremental training (Rolnick et al., 2019) (Aljundi et al., 2019a; Hayes et al., 2019; Cha et al., 2021; Chaudhry et al., 2019b; Riemer et al., 2019b). Other variants utilize gradient information from old tasks (Lopez-Paz & Ranzato, 2017; Riemer et al., 2019a; Chaudhry et al., 2019a; Farajtabar et al., 2020; Aljundi et al., 2019b; Chaudhry et al., 2021; Tiwari et al., 2022). In LLMs, Yin et al. (2023); Wang et al. (2024b); Ouyang et al. (2022) propose replay-based methods to mitigate forgetting. While MoFO is a replay-free method, MoFO can be combined with replay strategies.

Regularization-based methods. These methods introduce constraints to the training process to preserve past knowledge, such as adding regularization to the loss functions (Kirkpatrick et al., 2017; Aljundi et al., 2018; Zenke et al., 2017; Li et al., 2018; Ritter et al., 2018; Kumar et al., 2023) or the embedding/output changes (Li & Hoiem, 2017; Rannen et al., 2017; Buzzega et al., 2020; Huang et al., 2021; Cha et al., 2020). Some regularization-based approaches still rely on partial information from previous models (Kirkpatrick et al., 2017). In contrast, MoFO does not require past information and does not alter the original loss function, making it inherently orthogonal to regularization-based methods.

Optimization-based methods. These methods focus on modifying the training algorithm to mitigate forgetting. In traditional continual learning, optimization-based methods commonly include, but are not limited to, gradient projection techniques (Wang et al., 2023a; Lopez-Paz & Ranzato, 2017), meta-learning approaches (Beaulieu et al., 2020; Javed & White, 2019), and strategies leveraging the structure of the loss landscapes (Mirzadeh et al., 2020a;b). When it comes to forgetting-mitigation in LLM training, recent studies have explored optimization strategies that update only a subset of parameters at each iteration. For instance, Hui et al. (2024) randomly freezes half of the model's parameter modules and updatets the rest at each iteration. Ke et al. (2023b;a) introduce a soft-masking mechanism that selects parameters for update based on their importance values. Further, Zhang et al. (2024a) combines selective module updating with soft-masking. MoFO, which also falls into this category, updates parameters with largest momentum magnitudes at each iteration. Compared to these works, our study provides a theoretical convergence guarantee of our proposed method, thereby establishing its effectiveness in LLM fine-tuning.

Model merging methods. These methods balance learning new knowledge and retaining old knowledge by merging the new and past models. One line of research focuses on model averaging, which interpolates between the weights of different LLMs (Wortsman et al., 2022a;b; Eeckt et al., 2022; Yadav et al., 2024; Lin et al., 2023; 2024a). Another line of research relies on the observation that task-specific knowledge largely

resides in a subspace of the weight space (Ilharco et al., 2023; Panigrahi et al., 2023; Gueta et al., 2023; Zhu et al., 2024), and leverage task vectors or task localization to preserve pre-training knowledge in the fine-tuned models (Panigrahi et al., 2023; Yadav et al., 2024; Yu et al., 2024a).

Architecture-based methods. These methods modify the model's architecture in training. LoRA (Hu et al., 2022), as the most popular parameter-efficient fine-tuning (PEFT) method, freezes the pre-training weights and introduces low-rank trainable matrices. Variants of LoRA are applied in continual learning for LLMs (Ren et al., 2024; Wang et al., 2023a). However, LoRA is observed to forget less but also learn less than default fine-tuning (Biderman et al., 2024). Other approaches adaptively expand model capacity or isolate partial weights to mitigate interference between new and old tasks (Wang et al., 2023a; Razdaibiedina et al., 2023). In contrast, MoFO updates a subset of parameters at each iteration, but does not alter the total trainable parameters.

5.2 Block Coordinate Descent

Block Coordinate Descent (BCD) involves iteratively optimizing over a block of coordinates while holding the others constant. The foundational work of Tseng (2001) provides a comprehensive analysis of the convergence properties of BCD under certain conditions. Subsequent research has explored various BCD variants (Hong et al., 2017), including random BCD (Nesterov, 2012; Richtárik & Takáč, 2014; Lu & Xiao, 2015), cyclic BCD (Sun & Hong, 2015), and greedy BCD (Nutini et al., 2015). Among these, the greedy variant, also known as Gauss-Southwell BCD method, has drawn attention due to its ability to prioritize coordinates that yield the most substantial improvement in each iteration, thereby potentially accelerating convergence.

In the realm of machine learning, BCD has also found applications (Nutini et al., 2022). For example, Luo et al. (2024) leverages BCD to perform memory-efficient fine-tuning of LLM and Xu & Zhang (2024) uses random masking to perform this. In federated learning, Rothchild et al. (2020) adopts top-k momentum value unsketch rather than our top-k momentum filtering to tackle communication bottleneck and convergence issues. In LLMs, some concurrent works propose BCD-based algorithms leveraging task vectors to enhance fine-tuning performance (Li et al., 2024) and mitigate catastrophic forgetting in multi-task learning (Panda et al., 2024). Our approach can be regarded as a type of greedy BCD adapted to Adam, achieving good performance in fine-tuning tasks and alleviating forgetting.

6 Conclusion and Limitations

This paper presents the Momentum-Filtered Optimizer (MoFO), a new approach designed to mitigate the crucial issue of pre-training knowledge forgetting in LLMs during fine-tuning. By selectively updating the parameters with the largest momentum magnitudes in each parameter block, MoFO converges to a point closer to the pre-trained model compared to full-parameter fine-tuning and effectively preserves pre-trained knowledge. Our experimental results demonstrate that MoFO not only achieves comparable performance to default fine-tuning but also effectively alleviates forgetting.

While this work provides a preliminary exploration of applying traditional block coordinate descent methods to mitigate forgetting in LLM training, several avenues remain open for further investigation. First, the current framework uses a uniform and consistent update fraction across all parameter blocks throughout training, whereas future work may explore adaptive update fractions and block-wise dynamic adjustments. Second, although our focus centers on forgetting mitigation during supervised fine-tuning, extending this methodology to downstream phases such as RLHF represents a promising direction for improving LLM development pipelines.

References

Rahaf Aljundi, Francesca Babiloni, Mohamed Elhoseiny, Marcus Rohrbach, and Tinne Tuytelaars. Memory aware synapses: Learning what (not) to forget. In *Proceedings of the European conference on computer vision (ECCV)*, pp. 139–154, 2018.

Rahaf Aljundi, Eugene Belilovsky, Tinne Tuytelaars, Laurent Charlin, Massimo Caccia, Min Lin, and Lucas Page-Caccia. Online continual learning with maximal interfered retrieval. *Advances in neural information processing systems*, 32, 2019a.

Rahaf Aljundi, Min Lin, Baptiste Goujaud, and Yoshua Bengio. Gradient based sample selection for online continual learning. *Advances in neural information processing systems*, 32, 2019b.

Shawn Beaulieu, Lapo Frati, Thomas Miconi, Joel Lehman, Kenneth O Stanley, Jeff Clune, and Nick Cheney. Learning to continually learn. In *ECAI 2020*, pp. 992–1001. IOS Press, 2020.

Dan Biderman, Jose Gonzalez Ortiz, Jacob Portes, Mansheej Paul, Philip Greengard, Connor Jennings, Daniel King, Sam Havens, Vitaliy Chiley, Jonathan Frankle, et al. LoRA learns less and forgets less. *arXiv preprint arXiv:2405.09673*, 2024.

Pietro Buzzega, Matteo Boschini, Angelo Porrello, Davide Abati, and Simone Calderara. Dark experience for general continual learning: a strong, simple baseline. *Advances in neural information processing systems*, 33:15920–15930, 2020.

Hyuntak Cha, Jaeho Lee, and Jinwoo Shin. Co2l: Contrastive continual learning. In *Proceedings of the IEEE/CVF International conference on computer vision*, pp. 9516–9525, 2021.

Sungmin Cha, Hsiang Hsu, Taebaek Hwang, Flavio P Calmon, and Taesup Moon. Cpr: classifier-projection regularization for continual learning. *arXiv preprint arXiv:2006.07326*, 2020.

Arslan Chaudhry, Puneet K Dokania, Thalaiyasingam Ajanthan, and Philip HS Torr. Riemannian walk for incremental learning: Understanding forgetting and intransigence. In *European Conference on Computer Vision*, pp. 556–572, 2018.

Arslan Chaudhry, Marc'Aurelio Ranzato, Marcus Rohrbach, and Mohamed Elhoseiny. Efficient lifelong learning with A-GEM. In *International Conference on Learning Representations*, 2019a.

Arslan Chaudhry, Marcus Rohrbach, Mohamed Elhoseiny, Thalaiyasingam Ajanthan, Puneet K Dokania, Philip HS Torr, and Marc'Aurelio Ranzato. On tiny episodic memories in continual learning. *arXiv preprint arXiv:1902.10486*, 2019b.

Arslan Chaudhry, Albert Gordo, Puneet Dokania, Philip Torr, and David Lopez-Paz. Using hindsight to anchor past knowledge in continual learning. In *Proceedings of the AAAI conference on artificial intelligence*, volume 35, pp. 6993–7001, 2021.

Mark Chen, Jerry Tworek, Heewoo Jun, Qiming Yuan, Henrique Ponde De Oliveira Pinto, Jared Kaplan, Harri Edwards, Yuri Burda, Nicholas Joseph, Greg Brockman, et al. Evaluating large language models trained on code. *arXiv preprint arXiv:2107.03374*, 2021.

Sanyuan Chen, Yutai Hou, Yiming Cui, Wanxiang Che, Ting Liu, and Xiangzhan Yu. Recall and learn: Fine-tuning deep pretrained language models with less forgetting. In *Proceedings of the 2020 Conference on Empirical Methods in Natural Language Processing (EMNLP)*, pp. 7870–7881, 2020.

Xiangning Chen, Chen Liang, Da Huang, Esteban Real, Kaiyuan Wang, Hieu Pham, Xuanyi Dong, Thang Luong, Cho-Jui Hsieh, Yifeng Lu, et al. Symbolic discovery of optimization algorithms. *Advances in neural information processing systems*, 36, 2024.

Peter Clark, Isaac Cowhey, Oren Etzioni, Tushar Khot, Ashish Sabharwal, Carissa Schoenick, and Oyvind Tafjord. Think you have solved question answering? Try ARC, the AI2 reasoning challenge. *arXiv preprint arXiv:1803.05457*, 2018.

Karl Cobbe, Vineet Kosaraju, Mohammad Bavarian, Mark Chen, Heewoo Jun, Lukasz Kaiser, Matthias Plappert, Jerry Tworek, Jacob Hilton, Reiichiro Nakano, et al. Training verifiers to solve math word problems. *arXiv preprint arXiv:2110.14168*, 2021.

Together Computer. Redpajama: an open dataset for training large language models, 2023. URL https://github.com/togethercomputer/RedPajama-Data.

Ganqu Cui, Lifan Yuan, Ning Ding, Guanming Yao, Bingxiang He, Wei Zhu, Yuan Ni, Guotong Xie, Ruobing Xie, Yankai Lin, et al. Ultrafeedback: Boosting language models with scaled ai feedback. In *Forty-first International Conference on Machine Learning*, 2024.

Andrew M Dai and Quoc V Le. Semi-supervised sequence learning. *Advances in neural information processing systems*, 28, 2015.

Xinshuai Dong, Anh Tuan Luu, Min Lin, Shuicheng Yan, and Hanwang Zhang. How should pre-trained language models be fine-tuned towards adversarial robustness? *Advances in Neural Information Processing Systems*, 34:4356–4369, 2021.

Steven Vander Eeckt et al. Weight averaging: A simple yet effective method to overcome catastrophic forgetting in automatic speech recognition. *arXiv preprint arXiv:2210.15282*, 2022.

Mehrdad Farajtabar, Navid Azizan, Alex Mott, and Ang Li. Orthogonal gradient descent for continual learning. In *International Conference on Artificial Intelligence and Statistics*, pp. 3762–3773. PMLR, 2020.

Leo Gao, Stella Biderman, Sid Black, Laurence Golding, Travis Hoppe, Charles Foster, Jason Phang, Horace He, Anish Thite, Noa Nabeshima, et al. The Pile: An 800GB dataset of diverse text for language modeling. *arXiv preprint arXiv:2101.00027*, 2020.

Leo Gao, Jonathan Tow, Baber Abbasi, Stella Biderman, Sid Black, Anthony DiPofi, Charles Foster, Laurence Golding, Jeffrey Hsu, Alain Le Noac'h, Haonan Li, Kyle McDonell, Niklas Muennighoff, Chris Ociepa, Jason Phang, Laria Reynolds, Hailey Schoelkopf, Aviya Skowron, Lintang Sutawika, Eric Tang, Anish Thite, Ben Wang, Kevin Wang, and Andy Zou. A framework for few-shot language model evaluation, 12 2023. URL https://zenodo.org/records/10256836.

Ian J Goodfellow, Mehdi Mirza, Da Xiao, Aaron Courville, and Yoshua Bengio. An empirical investigation of catastrophic forgetting in gradient-based neural networks. *arXiv preprint arXiv:1312.6211*, 2013.

Almog Gueta, Elad Venezian, Colin Raffel, Noam Slonim, Yoav Katz, and Leshem Choshen. Knowledge is a region in weight space for fine-tuned language models. In *Findings of the Association for Computational Linguistics: EMNLP 2023*, pp. 1350–1370, 2023.

Tyler L Hayes, Nathan D Cahill, and Christopher Kanan. Memory efficient experience replay for streaming learning. In *2019 International Conference on Robotics and Automation (ICRA)*, pp. 9769–9776. IEEE, 2019.

Dan Hendrycks, Collin Burns, Steven Basart, Andy Zou, Mantas Mazeika, Dawn Song, and Jacob Steinhardt. Measuring massive multitask language understanding. In *International Conference on Learning Representations*, 2021.

Mingyi Hong, Xiangfeng Wang, Meisam Razaviyayn, and Zhi-Quan Luo. Iteration complexity analysis of block coordinate descent methods. *Mathematical Programming*, 163:85–114, 2017.

Edward J Hu, Phillip Wallis, Zeyuan Allen-Zhu, Yuanzhi Li, Shean Wang, Lu Wang, Weizhu Chen, et al. LoRA: Low-rank adaptation of large language models. In *International Conference on Learning Representations*, 2022.

Jianheng Huang, Leyang Cui, Ante Wang, Chengyi Yang, Xinting Liao, Linfeng Song, Junfeng Yao, and Jinsong Su. Mitigating catastrophic forgetting in large language models with self-synthesized rehearsal. *arXiv preprint arXiv:2403.01244*, 2024.

Yufan Huang, Yanzhe Zhang, Jiaao Chen, Xuezhi Wang, and Diyi Yang. Continual learning for text classification with information disentanglement based regularization. In *Proceedings of the 2021 Conference of the North American Chapter of the Association for Computational Linguistics: Human Language Technologies*, pp. 2736–2746, 2021.

Tingfeng Hui, Zhenyu Zhang, Shuohuan Wang, Weiran Xu, Yu Sun, and Hua Wu. Hft: Half fine-tuning for large language models. *arXiv preprint arXiv:2404.18466*, 2024.

Gabriel Ilharco, Marco Tulio Ribeiro, Mitchell Wortsman, Suchin Gururangan, Ludwig Schmidt, Hannaneh Hajishirzi, and Ali Farhadi. Editing models with task arithmetic. In *International Conference on Learning Representations (ICLR)*. International Conference on Learning Representations, 2023.

Hamish Ivison, Yizhong Wang, Valentina Pyatkin, Nathan Lambert, Matthew Peters, Pradeep Dasigi, Joel Jang, David Wadden, Noah A Smith, Iz Beltagy, et al. Camels in a changing climate: Enhancing lm adaptation with tulu 2. *arXiv preprint arXiv:2311.10702*, 2023.

Khurram Javed and Martha White. Meta-learning representations for continual learning. *Advances in neural information processing systems*, 32, 2019.

Di Jin, Eileen Pan, Nassim Oufattole, Wei-Hung Weng, Hanyi Fang, and Peter Szolovits. What disease does this patient have? a large-scale open domain question answering dataset from medical exams. *Applied Sciences*, 11(14):6421, 2021.

Qiao Jin, Bhuwan Dhingra, Zhengping Liu, William Cohen, and Xinghua Lu. Pubmedqa: A dataset for biomedical research question answering. In *Proceedings of the 2019 Conference on Empirical Methods in Natural Language Processing and the 9th International Joint Conference on Natural Language Processing (EMNLP-IJCNLP)*, pp. 2567–2577, 2019.

Zixuan Ke, Bing Liu, Wenhan Xiong, Asli Celikyilmaz, and Haoran Li. Sub-network discovery and soft-masking for continual learning of mixed tasks. In *Findings of the Association for Computational Linguistics: EMNLP 2023*, pp. 15090–15107, 2023a.

Zixuan Ke, Yijia Shao, Haowei Lin, Tatsuya Konishi, Gyuhak Kim, and Bing Liu. Continual pre-training of language models. In *International Conference on Learning Representations (ICLR)*. International Conference on Learning Representations, 2023b.

Ronald Kemker, Marc McClure, Angelina Abitino, Tyler Hayes, and Christopher Kanan. Measuring catastrophic forgetting in neural networks. In *Proceedings of the AAAI conference on artificial intelligence*, volume 32, 2018.

Jacob Devlin Ming-Wei Chang Kenton and Lee Kristina Toutanova. Bert: Pre-training of deep bidirectional transformers for language understanding. In *Proceedings of NAACL-HLT*, pp. 4171–4186, 2019.

Diederik P Kingma and Jimmy Ba. Adam: A method for stochastic optimization. *arXiv preprint arXiv:1412.6980*, 2014.

James Kirkpatrick, Razvan Pascanu, Neil Rabinowitz, Joel Veness, Guillaume Desjardins, Andrei A Rusu, Kieran Milan, John Quan, Tiago Ramalho, Agnieszka Grabska-Barwinska, et al. Overcoming catastrophic forgetting in neural networks. *Proceedings of the national academy of sciences*, 114(13):3521–3526, 2017.

Tomasz Korbak, Hady Elsahar, German Kruszewski, and Marc Dymetman. Controlling conditional language models without catastrophic forgetting. In *International Conference on Machine Learning*, pp. 11499–11528. PMLR, 2022.

Saurabh Kumar, Henrik Marklund, and Benjamin Van Roy. Maintaining plasticity via regenerative regularization. *arXiv preprint arXiv:2308.11958*, 2023.

Haoling Li, Xin Zhang, Xiao Liu, Yeyun Gong, Yifan Wang, Yujiu Yang, Qi Chen, and Peng Cheng. Gradient-mask tuning elevates the upper limits of llm performance. *arXiv preprint arXiv:2406.15330*, 2024.

Xuhong Li, Yves Grandvalet, and Franck Davoine. Explicit inductive bias for transfer learning with convolutional networks. In *International Conference on Machine Learning*, pp. 2825–2834. PMLR, 2018.

Zhizhong Li and Derek Hoiem. Learning without forgetting. *IEEE transactions on pattern analysis and machine intelligence*, 40(12):2935–2947, 2017.

Yong Lin, Lu Tan, Hangyu Lin, Zeming Zheng, Renjie Pi, Jipeng Zhang, Shizhe Diao, Haoxiang Wang, Han Zhao, Yuan Yao, et al. Speciality vs generality: An empirical study on catastrophic forgetting in fine-tuning foundation models. *arXiv preprint arXiv:2309.06256*, 2023.

Yong Lin, Hangyu Lin, Wei Xiong, Shizhe Diao, Jianmeng Liu, Jipeng Zhang, Rui Pan, Haoxiang Wang, Wenbin Hu, Hanning Zhang, et al. Mitigating the alignment tax of rlhf. In *Proceedings of the 2024 Conference on Empirical Methods in Natural Language Processing*, pp. 580–606, 2024a.

Zhanran Lin, Puheng Li, and Lei Wu. Exploring neural network landscapes: Star-shaped and geodesic connectivity. *arXiv preprint arXiv:2404.06391*, 2024b.

Chaoyue Liu, Libin Zhu, and Mikhail Belkin. Loss landscapes and optimization in over-parameterized non-linear systems and neural networks. *Applied and Computational Harmonic Analysis*, 59:85–116, 2022.

Chengyuan Liu, Shihang Wang, Yangyang Kang, Lizhi Qing, Fubang Zhao, Changlong Sun, Kun Kuang, and Fei Wu. More than catastrophic forgetting: Integrating general capabilities for domain-specific llms. *arXiv preprint arXiv:2405.17830*, 2024.

David Lopez-Paz and Marc'Aurelio Ranzato. Gradient episodic memory for continual learning. *Advances in neural information processing systems*, 30, 2017.

Zhaosong Lu and Lin Xiao. On the complexity analysis of randomized block-coordinate descent methods. *Mathematical Programming*, 152:615–642, 2015.

Qijun Luo, Hengxu Yu, and Xiao Li. Badam: A memory efficient full parameter training method for large language models. *arXiv preprint arXiv:2404.02827*, 2024.

Yun Luo, Zhen Yang, Fandong Meng, Yafu Li, Jie Zhou, and Yue Zhang. An empirical study of catastrophic forgetting in large language models during continual fine-tuning. *arXiv preprint arXiv:2308.08747*, 2023a.

Ziyang Luo, Can Xu, Pu Zhao, Qingfeng Sun, Xiubo Geng, Wenxiang Hu, Chongyang Tao, Jing Ma, Qingwei Lin, and Daxin Jiang. Wizardcoder: Empowering code large language models with evol-instruct, 2023b.

Michael McCloskey and Neal J Cohen. Catastrophic interference in connectionist networks: The sequential learning problem. In *Psychology of learning and motivation*, volume 24, pp. 109–165. Elsevier, 1989.

Seyed Iman Mirzadeh, Mehrdad Farajtabar, Dilan Gorur, Razvan Pascanu, and Hassan Ghasemzadeh. Linear mode connectivity in multitask and continual learning. *arXiv preprint arXiv:2010.04495*, 2020a.

Seyed Iman Mirzadeh, Mehrdad Farajtabar, Razvan Pascanu, and Hassan Ghasemzadeh. Understanding the role of training regimes in continual learning. *Advances in Neural Information Processing Systems*, 33: 7308–7320, 2020b.

Yu Nesterov. Efficiency of coordinate descent methods on huge-scale optimization problems. *SIAM Journal on Optimization*, 22(2):341–362, 2012.

Julie Nutini, Mark Schmidt, Issam Laradji, Michael Friedlander, and Hoyt Koepke. Coordinate descent converges faster with the gauss-southwell rule than random selection. In *International Conference on Machine Learning*, pp. 1632–1641. PMLR, 2015.

Julie Nutini, Issam Laradji, and Mark Schmidt. Let's make block coordinate descent converge faster: faster greedy rules, message-passing, active-set complexity, and superlinear convergence. *Journal of Machine Learning Research*, 23(131):1–74, 2022.

Long Ouyang, Jeffrey Wu, Xu Jiang, Diogo Almeida, Carroll Wainwright, Pamela Mishkin, Chong Zhang, Sandhini Agarwal, Katarina Slama, Alex Ray, et al. Training language models to follow instructions with human feedback. *Advances in neural information processing systems*, 35:27730–27744, 2022.

Ankit Pal, Logesh Kumar Umapathi, and Malaikannan Sankarasubbu. Medmcqa: A large-scale multi-subject multi-choice dataset for medical domain question answering. In *Conference on health, inference, and learning*, pp. 248–260. PMLR, 2022.

Ashwinee Panda, Berivan Isik, Xiangyu Qi, Sanmi Koyejo, Tsachy Weissman, and Prateek Mittal. Lottery ticket adaptation: Mitigating destructive interference in llms. *arXiv preprint arXiv:2406.16797*, 2024.

Abhishek Panigrahi, Nikunj Saunshi, Haoyu Zhao, and Sanjeev Arora. Task-specific skill localization in fine-tuned language models. In *International Conference on Machine Learning*, pp. 27011–27033. PMLR, 2023.

Alec Radford, Karthik Narasimhan, Tim Salimans, and Ilya Sutskever. Improving language understanding with unsupervised learning. 2018.

Vinay Venkatesh Ramasesh, Aitor Lewkowycz, and Ethan Dyer. Effect of scale on catastrophic forgetting in neural networks. In *International Conference on Learning Representations*, 2021.

Amal Rannen, Rahaf Aljundi, Matthew B Blaschko, and Tinne Tuytelaars. Encoder based lifelong learning. In *Proceedings of the IEEE international conference on computer vision*, pp. 1320–1328, 2017.

Anastasia Razdaibiedina, Yuning Mao, Rui Hou, Madian Khabsa, Mike Lewis, and Amjad Almahairi. Progressive prompts: Continual learning for language models. *arXiv preprint arXiv:2301.12314*, 2023.

Weijieying Ren, Xinlong Li, Lei Wang, Tianxiang Zhao, and Wei Qin. Analyzing and reducing catastrophic forgetting in parameter efficient tuning. *arXiv preprint arXiv:2402.18865*, 2024.

Peter Richtárik and Martin Takáč. Iteration complexity of randomized block-coordinate descent methods for minimizing a composite function. *Mathematical Programming*, 144(1):1–38, 2014.

Matthew Riemer, Ignacio Cases, Robert Ajemian, Miao Liu, Irina Rish, Yuhai Tu, and Gerald Tesauro. Learning to learn without forgetting by maximizing transfer and minimizing interference. In *International Conference on Learning Representations*, 2019a.

Matthew Riemer, Tim Klinger, Djallel Bouneffouf, and Michele Franceschini. Scalable recollections for continual lifelong learning. In *Proceedings of the AAAI conference on artificial intelligence*, volume 33, pp. 1352–1359, 2019b.

Hippolyt Ritter, Aleksandar Botev, and David Barber. Online structured laplace approximations for overcoming catastrophic forgetting. *Advances in Neural Information Processing Systems*, 31, 2018.

David Rolnick, Arun Ahuja, Jonathan Schwarz, Timothy Lillicrap, and Gregory Wayne. Experience replay for continual learning. *Advances in neural information processing systems*, 32, 2019.

Daniel Rothchild, Ashwinee Panda, Enayat Ullah, Nikita Ivkin, Ion Stoica, Vladimir Braverman, Joseph Gonzalez, and Raman Arora. Fetchsgd: Communication-efficient federated learning with sketching. In *International Conference on Machine Learning*, pp. 8253–8265. PMLR, 2020.

Baptiste Roziere, Jonas Gehring, Fabian Gloeckle, Sten Sootla, Itai Gat, Xiaoqing Ellen Tan, Yossi Adi, Jingyu Liu, Romain Sauvestre, Tal Remez, et al. Code llama: Open foundation models for code. *arXiv preprint arXiv:2308.12950*, 2023.

Haizhou Shi, Zihao Xu, Hengyi Wang, Weiyi Qin, Wenyuan Wang, Yibin Wang, and Hao Wang. Continual learning of large language models: A comprehensive survey. *arXiv preprint arXiv:2404.16789*, 2024.

Naichen Shi, Dawei Li, Mingyi Hong, and Ruoyu Sun. Rmsprop converges with proper hyper-parameter. In *9th International Conference on Learning Representations, ICLR 2021*, 2021.

Ruoyu Sun and Mingyi Hong. Improved iteration complexity bounds of cyclic block coordinate descent for convex problems. *Advances in Neural Information Processing Systems*, 28, 2015.

Gemma Team, Thomas Mesnard, Cassidy Hardin, Robert Dadashi, Surya Bhupatiraju, Shreya Pathak, Laurent Sifre, Morgane Rivière, Mihir Sanjay Kale, Juliette Love, et al. Gemma: Open models based on gemini research and technology. *arXiv preprint arXiv:2403.08295*, 2024.

Rishabh Tiwari, Krishnateja Killamsetty, Rishabh Iyer, and Pradeep Shenoy. Gcr: Gradient coreset based replay buffer selection for continual learning. In *Proceedings of the IEEE/CVF Conference on Computer Vision and Pattern Recognition*, pp. 99–108, 2022.

Hugo Touvron, Louis Martin, Kevin Stone, Peter Albert, Amjad Almahairi, Yasmine Babaei, Nikolay Bashlykov, Soumya Batra, Prajjwal Bhargava, Shruti Bhosale, et al. Llama 2: Open foundation and fine-tuned chat models. *arXiv preprint arXiv:2307.09288*, 2023.

Paul Tseng. Convergence of a block coordinate descent method for nondifferentiable minimization. *Journal of optimization theory and applications*, 109:475–494, 2001.

Liyuan Wang, Xingxing Zhang, Hang Su, and Jun Zhu. A comprehensive survey of continual learning: theory, method and application. *IEEE Transactions on Pattern Analysis and Machine Intelligence*, 2024a.

Xiao Wang, Tianze Chen, Qiming Ge, Han Xia, Rong Bao, Rui Zheng, Qi Zhang, Tao Gui, and Xuanjing Huang. Orthogonal subspace learning for language model continual learning. In *The 2023 Conference on Empirical Methods in Natural Language Processing*, 2023a.

Xiao Wang, Yuansen Zhang, Tianze Chen, Songyang Gao, Senjie Jin, Xianjun Yang, Zhiheng Xi, Rui Zheng, Yicheng Zou, Tao Gui, et al. Trace: A comprehensive benchmark for continual learning in large language models. *arXiv preprint arXiv:2310.06762*, 2023b.

Yifan Wang, Yafei Liu, Chufan Shi, Haoling Li, Chen Chen, Haonan Lu, and Yujiu Yang. Inscl: A data-efficient continual learning paradigm for fine-tuning large language models with instructions. In *Proceedings of the 2024 Conference of the North American Chapter of the Association for Computational Linguistics: Human Language Technologies (Volume 1: Long Papers)*, pp. 663–677, 2024b.

Zirui Wang, Sanket Vaibhav Mehta, Barnabás Poczós, and Jaime G Carbonell. Efficient meta lifelong-learning with limited memory. In *Proceedings of the 2020 Conference on Empirical Methods in Natural Language Processing (EMNLP)*, pp. 535–548, 2020.

Yuxiang Wei, Zhe Wang, Jiawei Liu, Yifeng Ding, and Lingming Zhang. Magicoder: Empowering code generation with oss-instruct. *arXiv preprint arXiv:2312.02120*, 2023.

Mitchell Wortsman, Gabriel Ilharco, Samir Ya Gadre, Rebecca Roelofs, Raphael Gontijo-Lopes, Ari S Morcos, Hongseok Namkoong, Ali Farhadi, Yair Carmon, Simon Kornblith, et al. Model soups: averaging weights of multiple fine-tuned models improves accuracy without increasing inference time. In *International conference on machine learning*, pp. 23965–23998. PMLR, 2022a.

Mitchell Wortsman, Gabriel Ilharco, Jong Wook Kim, Mike Li, Simon Kornblith, Rebecca Roelofs, Raphael Gontijo Lopes, Hannaneh Hajishirzi, Ali Farhadi, Hongseok Namkoong, et al. Robust fine-tuning of zero-shot models. In *Proceedings of the IEEE/CVF conference on computer vision and pattern recognition*, pp. 7959–7971, 2022b.

Chaoyi Wu, Weixiong Lin, Xiaoman Zhang, Ya Zhang, Weidi Xie, and Yanfeng Wang. Pmc-llama: toward building open-source language models for medicine. *Journal of the American Medical Informatics Association*, pp. ocae045, 2024.

Jing Xu and Jingzhao Zhang. Random masking finds winning tickets for parameter efficient fine-tuning. *arXiv preprint arXiv:2405.02596*, 2024.

Prateek Yadav, Derek Tam, Leshem Choshen, Colin A Raffel, and Mohit Bansal. Ties-merging: Resolving interference when merging models. *Advances in Neural Information Processing Systems*, 36, 2024.

Da Yin, Xiao Liu, Fan Yin, Ming Zhong, Hritik Bansal, Jiawei Han, and Kai-Wei Chang. Dynosaur: A dynamic growth paradigm for instruction-tuning data curation. In *Proceedings of the 2023 Conference on Empirical Methods in Natural Language Processing*, pp. 4031–4047, 2023.

Le Yu, Bowen Yu, Haiyang Yu, Fei Huang, and Yongbin Li. Language models are super mario: Absorbing abilities from homologous models as a free lunch. In *Forty-first International Conference on Machine Learning*, 2024a.

Longhui Yu, Weisen Jiang, Han Shi, YU Jincheng, Zhengying Liu, Yu Zhang, James Kwok, Zhenguo Li, Adrian Weller, and Weiyang Liu. Metamath: Bootstrap your own mathematical questions for large language models. In *The Twelfth International Conference on Learning Representations*, 2024b.

Rowan Zellers, Ari Holtzman, Yonatan Bisk, Ali Farhadi, and Yejin Choi. Hellaswag: Can a machine really finish your sentence? In *Proceedings of the 57th Annual Meeting of the Association for Computational Linguistics*, pp. 4791–4800, 2019.

Friedemann Zenke, Ben Poole, and Surya Ganguli. Continual learning through synaptic intelligence. In *International conference on machine learning*, pp. 3987–3995. PMLR, 2017.

Hengyuan Zhang, Yanru Wu, Dawei Li, Sak Yang, Rui Zhao, Yong Jiang, and Fei Tan. Balancing speciality and versatility: a coarse to fine framework for supervised fine-tuning large language model. *arXiv preprint arXiv:2404.10306*, 2024a.

Peiyuan Zhang, Guangtao Zeng, Tianduo Wang, and Wei Lu. Tinyllama: An open-source small language model. *arXiv preprint arXiv:2401.02385*, 2024b.

Yushun Zhang, Congliang Chen, Tian Ding, Ziniu Li, Ruoyu Sun, and Zhi-Quan Luo. Why transformers need adam: A hessian perspective. *arXiv preprint arXiv:2402.16788*, 2024c.

Yushun Zhang, Congliang Chen, Ziniu Li, Tian Ding, Chenwei Wu, Yinyu Ye, Zhi-Quan Luo, and Ruoyu Sun. Adam-mini: Use fewer learning rates to gain more. *arXiv preprint arXiv:2406.16793*, 2024d.

Tuo Zhao, Mo Yu, Yiming Wang, Raman Arora, and Han Liu. Accelerated mini-batch randomized block coordinate descent method. *Advances in neural information processing systems*, 27, 2014.

Didi Zhu, Zhongyi Sun, Zexi Li, Tao Shen, Ke Yan, Shouhong Ding, Kun Kuang, and Chao Wu. Model tailor: Mitigating catastrophic forgetting in multi-modal large language models. *arXiv preprint arXiv:2402.12048*, 2024.

A Theoretical Analysis

A.1 Supplementary Analysis on the Top-$\alpha\%$ Filter

In this section, we provide supplementary analysis on our top-$\alpha\%$ filter, which serves as a preliminary for proving Theorem 1 in Appendix A.2.

As introduced in Section 2.2, the entire parameter space is divided into B parts, with the k-th part having a dimension of d_k. We assume the parameter space is $\mathbb{R}^d$, which can be expressed as the product $\mathbb{R}^d \cong \mathbb{R}^{d_1} \times \mathbb{R}^{d_2} \times \cdots \times \mathbb{R}^{d_B}$. For any $z \in \mathbb{R}^d$, we represent it as:

$$z = \text{Concat}(z^{(1)}, z^{(2)}, \ldots, z^{(B)}),$$

where $z^{(k)} \in \mathbb{R}^{d_k}$ for each $1 \leq k \leq B$.

Definition 1. *For any $z \in \mathbb{R}^d$, we define the top-$\alpha\%$ filter of z as*

$$(z) := \text{Concat}(\mathbf{e}^{(1)}_{S_1}; \mathbf{e}^{(2)}_{S_2}; \ldots; \mathbf{e}^{(B)}_{S_B}) \in \mathbb{R}^d,$$

where

$$S_k = \{i \in [d_k] : |z^{(k)}_i| \text{ ranks within the top-}\alpha\% \text{ of all } |z^{(k)}|\text{'s entries } (|z^{(k)}_1|, |z^{(k)}_2|, \ldots, |z^{(k)}_{d_k}|)\}$$

and $\mathbf{e}^{(k)}_{S_k}$ is a d_k-dimensional vector where the i-th entry is 1 if $i \in S_k$, and 0 otherwise.

Remark 2. *To ensure that the top-$\alpha\%$ filter (z) is well-defined, when multiple entries share identical absolute values and including all of them in the set S_k would result in exceeding the $\alpha\%$ threshold of set size, the construction of S_k prioritizes the entries with the smallest indices among those with the same absolute values.*

Definition 2. *For any $z \in \mathbb{R}^d$, we define the $L_{1,\text{top-}\alpha\%}$ norm of z as*

$$z := \|z \odot (z)\|_1.$$

Proposition 1. *$\cdot$ is indeed a norm in $\mathbb{R}^d$.*

Proof. By Definition 1, we get

$$z = \|z \odot (z)\|_1 = \sum_{k=1}^{B} \|z^{(k)} \odot \mathbf{e}^{(k)}_{S_k}\|_1. \tag{4}$$

First, if $z = 0$, then by (4), $\|z^{(k)} \odot \mathbf{e}^{(k)}_{S_k}\|_1 = 0$ for any $1 \leq k \leq B$. Thus,

$$\|z^{(k)}\|_\infty = \arg\max_{1 \leq i \leq d_k} |z^{(k)}_i| \leq \|z^{(k)} \odot \mathbf{e}^{(k)}_{S_k}\|_1 = 0.$$

So $z^{(k)}$ is a zero vector for any $1 \leq k \leq B$ and then z is a zero vector.

Second, for any given $c \in \mathbb{R}_+$, $\{|z^{(k)}_i|\}_{1 \leq i \leq d_k}$ and $\{|cz^{(k)}_i|\}_{1 \leq i \leq d_k}$ have the same order. So z and cz share the same filter (z) and

$$cz = \|cz \odot (cz)\|_1 = c\|z \odot (z)\|_1 = cz.$$

Third, for any $x, y \in \mathbb{R}^d$, suppose that

$$(x) = \text{Concat}(\mathbf{e}^{(1)}_{S'_1}; \mathbf{e}^{(2)}_{S'_2}; \ldots; \mathbf{e}^{(B)}_{S'_B}) \quad \text{and} \quad (x + y) = \text{Concat}(\mathbf{e}^{(1)}_{S''_1}; \mathbf{e}^{(2)}_{S''_2}; \ldots; \mathbf{e}^{(B)}_{S''_B}).$$

By the construction of S'_k, for any $1 \leq k \leq B$, we have

$$\|x^{(k)} \odot \mathbf{e}^{(k)}_{S''_k}\|_1 \leq \|x^{(k)} \odot \mathbf{e}^{(k)}_{S'_k}\|_1.$$

So

$$\|x \odot (x+y)\|_1 = \sum_{k=1}^{B} \|x^{(k)} \odot \mathbf{e}^{(k)}_{S''_k} \leq \sum_{k=1}^{B} \|x^{(k)} \odot \mathbf{e}^{(k)}_{S'_k} = \|x \odot (x)\|_1.$$

Similarly, it holds that

$$\|y \odot (x+y)\|_1 \leq \|y \odot (y)\|_1.$$

Thus, we have

$$\begin{aligned} x + y &= \|(x+y) \odot (x+y)\|_1 \\ &= \|x \odot (x+y) + y \odot (x+y)\|_1 \\ &\leq \|x \odot (x+y)\|_1 + \|y \odot (x+y)\|_1 \\ &\leq \|x \odot (x)\|_1 + \|y \odot (y)\|_1 \\ &= x + y. \end{aligned}$$

□

We propose a lemma which is useful for the proof of Theorem 1.

Lemma 1. *For any $x, y \in \mathbb{R}^d$, it holds that*

$$\|x \odot (x)\|_1 - \|x \odot (y)\|_1 \leq 2\|x - y\|_1.$$

Proof. By Proposition 1, $\cdot$ is a norm in $\mathbb{R}^d$, so we have

$$\begin{aligned} &\|x \odot (x)\|_1 - \|x \odot (y)\|_1 \\ =\ &\|x \odot (x)\|_1 - \|y \odot (y)\|_1 + \|y \odot (y)\|_1 - \|x \odot (y)\|_1 \\ =\ &x - y + \|y \odot (y)\|_1 - \|x \odot (y)\|_1 \\ \leq\ &x - y + \|(y - x) \odot (y)\|_1 \\ \leq\ &\|x - y\|_1 + \|y - x\|_1 \\ =\ &2\|x - y\|_1. \end{aligned}$$

□

A.2 Proof of Theorem 1

Our proof of Theorem 1 follows the convergence analysis of the full-batch Adam optimizer in Shi et al. (2021), with novel adaptations to address the unique aspects of MoFO.

To maintain consistency with the notation used in MoFO (Algorithm 1 in Section 2.2), we denote

$$z_t = \texttt{Concat}(z_t^{(1)}, \ldots, z_t^{(B)}),$$

where z represents the model parameter θ, the gradient g, the first moment estimate m, or the second moment estimate v. Notably, each of these variables belongs to $\mathbb{R}^d$. Thus, for any $1 \leq i \leq d$, we can denote $z_{i,t}$ as the i-th entry of z_t when z represents θ, g, m, or v.

By the update rules of the first and second moment estimates

$$\begin{aligned} m_{i,t} &= (1-\beta_1) g_{i,t} + \beta_1 m_{i,t-1}, \quad m_{i,0} = 0, \\ v_{i,t} &= (1-\beta_2) g_{i,t}^2 + \beta_2 v_{i,t-1}, \quad v_{i,0} = 0. \end{aligned}$$

By mathematical induction, for any $1 \leq i \leq d$, we have

$$m_{i,t} = (1-\beta_1) \sum_{s=1}^{t} \beta_1^{t-s} g_{i,s} \tag{5}$$

and

$$v_{i,t} = (1-\beta_2) \sum_{s=1}^{t} \beta_2^{t-s} g_{i,s}^2. \tag{6}$$

We will frequently use Equation (5) and (6) in the proofs of the subsequent lemmas and theorems.

Lemma 2. *For the full-batch version of MoFO with hyperparameters satisfying $\beta_1 < \sqrt{\beta_2} < 1$, $\epsilon = 0$, it holds that*

$$|\theta_{i,t} - \theta_{i,t-1}| \leq \frac{1}{\sqrt{1-\beta_2}(1-\beta_1/\sqrt{\beta_2})} \cdot \eta_t \cdot (m_t)_i, \quad \textit{for any coordinate } 1 \leq i \leq d.$$

Moreover, it holds that

$$\|\theta_t - \theta_{t-1}\|_2 \leq C\eta_t,$$

where $C = \frac{\sqrt{d \cdot (\alpha\%) + B}}{\sqrt{1-\beta_2}(1-\beta_1/\sqrt{\beta_2})}$.

Proof. When the i-th entry is not in our filter at iteration t, i.e. $(m_t)_i = 0$, we have $\theta_{i,t} = \theta_{i,t-1}$. Then

$$|\theta_{i,t} - \theta_{i,t-1}| = 0 = \frac{1}{\sqrt{1-\beta_2}(1-\beta_1/\sqrt{\beta_2})} \cdot \eta_t \cdot (m_t)_i.$$

When the i-th entry is in our filter, i.e. $(m_t)_i = 1$, by the weight updating rule of MoFO, we have $\theta_{i,t} - \theta_{i,t-1} = -\eta_t \hat{m}_{i,t} / \sqrt{\hat{v}_{i,t}}$. We first analyze $m_{i,t}$ and $v_{i,t}$.

By Equation (5) and (6), we get

$$\begin{aligned} |m_{i,t}| &\leq (1-\beta_1) \sum_{s=1}^{t} \beta_1^{t-s} |g_{i,s}|, \\ v_{i,t} &= (1-\beta_2) \sum_{s=1}^{t} \beta_2^{t-s} g_{i,s}^2 \geq (1-\beta_2) \beta_2^{t-s} g_{i,s}^2, \quad \text{for any } 1 \leq s \leq t. \end{aligned}$$

So we get

$$
\begin{aligned}
|\theta_{i,t} - \theta_{i,t-1}| &= \left| -\eta_t \frac{\hat{m}_{i,t}}{\sqrt{\hat{v}_{i,t}}} \right| = \eta_t \frac{\sqrt{1-\beta_2^t}}{1-\beta_1^t} |m_{i,t}| / \sqrt{v_{i,t}} \\
&\leq \eta_t \frac{\sqrt{1-\beta_2^t}}{1-\beta_1^t} \sum_{s=1}^{t} \frac{(1-\beta_1)\beta_1^{t-s}|g_{i,s}|}{\sqrt{(1-\beta_2)\beta_2^{t-s}|g_{i,s}|}} = \eta_t \frac{1-\beta_1}{1-\beta_1^t} \sqrt{\frac{1-\beta_2^t}{1-\beta_2}} \sum_{s=1}^{t} (\beta_1/\sqrt{\beta_2})^{t-s} \\
&\leq \frac{\eta_t}{\sqrt{1-\beta_2}} \sum_{s=0}^{t-1} (\beta_1/\sqrt{\beta_2})^s \\
&\leq \frac{\eta_t}{\sqrt{1-\beta_2}(1-\beta_1/\sqrt{\beta_2})}.
\end{aligned}
$$

Here, the last inequality holds because of the assumption $\beta_1 < \sqrt{\beta_2} < 1$.

MoFO actually choose $\lceil d_k \times \alpha\% \rceil$ entries to update in each part k of parameters. Then for any $z \in \mathbb{R}^d$, we have

$$
\#\{1 \leq i \leq d : (z)_i = 1\} = \sum_{k=1}^{B} \lceil d_k \cdot (\alpha\%) \rceil \leq \sum_{k=1}^{B} (d_k \cdot (\alpha\%) + 1) = d \cdot (\alpha\%) + B.
$$

Then for the L_2-distance, we have

$$
\begin{aligned}
\|\theta_t - \theta_{t-1}\|_2 &= \left(\sum_{k=1}^{d} |\theta_{i,t} - \theta_{i,t-1}|^2 \cdot (m_t)_i \right)^{\frac{1}{2}} \\
&\leq \left(\frac{\eta_t^2}{(\sqrt{1-\beta_2}(1-\beta_1/\sqrt{\beta_2}))^2} \cdot \#\{1 \leq i \leq d : (z)_i = 1\} \right)^{\frac{1}{2}} \\
&\leq \frac{\sqrt{d \cdot (\alpha\%) + B}}{\sqrt{1-\beta_2}(1-\beta_1/\sqrt{\beta_2})} \cdot \eta_t \\
&= C\eta_t.
\end{aligned}
$$

□

Lemma 3. *Suppose that the gradient $\nabla\mathcal{L}$ is Lipschitz continuous with constant L. Suppose that the full-batch version of MoFO has the hyperparameters satisfying $\beta_1 < \sqrt{\beta_2} < 1$, $\epsilon = 0$ and the learning rate schedule $\eta_t = \eta/\sqrt{t}$. For any iteration steps $t \geq s \geq 1$ and any coordinate i, it holds that*

$$
|g_{i,t} - g_{i,s}| \leq \|g_t - g_s\|_2 \leq \frac{2\sqrt{2}LC\eta(t-s)}{\sqrt{t}}.
$$

Proof. Since $\nabla\mathcal{L}$ has Lipschitz constant L, we get

$$
|g_{i,t} - g_{i,s}| \leq \|g_t - g_s\|_2 = \|\nabla\mathcal{L}(\theta_{t-1}) - \nabla\mathcal{L}(\theta_{t-1})\|_2 \leq L\|\theta_{t-1} - \theta_{s-1}\|_2. \tag{7}
$$

By Lemma 2, for any $t > s \geq 1$, we have

$$\begin{aligned}
\|\theta_{t-1} - \theta_{s-1}\|_2 &\leq \sum_{u=s}^{t-1} \|\theta_u - \theta_{u-1}\|_2 \leq C \sum_{u=s}^{t-1} \eta_u \\
&\leq C\eta \sum_{u=s}^{t-1} \frac{1}{\sqrt{u}} \leq C\eta \sum_{u=s}^{t-1} \frac{2}{\sqrt{u-1}+\sqrt{u}} \leq 2C\eta \sum_{u=s}^{t-1} (\sqrt{u} - \sqrt{u-1}) \\
&= 2C\eta(\sqrt{t-1} - \sqrt{s-1}) = \frac{2C\eta(t-s)}{\sqrt{t-1}+\sqrt{s-1}} \\
&\leq \frac{2C\eta(t-s)}{\sqrt{t-1}} \leq \frac{2C\eta(t-s)}{\sqrt{t/2}} \\
&= \frac{2\sqrt{2}C\eta(t-s)}{\sqrt{t}}.
\end{aligned}$$

When $t = s > 1$, it is obvious that

$$\|\theta_{t-1} - \theta_{s-1}\|_2 = 0 \leq \frac{2\sqrt{2}C\eta(t-s)}{\sqrt{t}}.$$

Combining it with (7), for any $t \geq s \geq 1$, we have

$$|g_{i,t} - g_{i,s}| \leq \|g_t - g_s\|_2 \leq \frac{2\sqrt{2}LC\eta(t-s)}{\sqrt{t}}.$$

□

Lemma 4. *Under the assumptions in Lemma 3, for any iteration step $t \geq 1$ and any coordinate i, it holds that*

$$g_{i,t}\frac{\hat{m}_{i,t}}{\sqrt{\hat{v}_{i,t}}} \geq \sqrt{1-\beta_2}\left(|g_{i,t}| - \left[\frac{2\sqrt{2}\beta_1}{(1-\beta_1)^2} + \frac{4}{1-\beta_2}\right]\frac{LC\eta}{\sqrt{t}}\right).$$

Proof. By Lemma 3, we get

$$g_{i,t}g_{i,s} = g_{i,t}^2 - g_{i,t}(g_{i,t} - g_{i,s}) \geq g_{i,t}^2 - |g_{i,t}| \cdot |g_{i,t} - g_{i,s}| \geq g_{i,t}^2 - \frac{2\sqrt{2}LC\eta(t-s)}{\sqrt{t}}|g_{i,t}|.$$

Then we have

$$\begin{aligned}
g_{i,t}m_{i,t} &= (1-\beta_1)\sum_{s=1}^{t} \beta_1^{t-s} g_{i,t}g_{i,s} \\
&\geq g_{i,t}^2 \cdot (1-\beta_1)\sum_{s=1}^{t} \beta_1^{t-s} - \frac{2\sqrt{2}LC\eta}{\sqrt{t}}|g_{i,t}| \cdot (1-\beta_1)\sum_{s=1}^{t} \beta_1^{t-s} \cdot (t-s) \qquad (8) \\
&\geq g_{i,t}^2 \cdot (1-\beta_1)\sum_{s=0}^{t-1} \beta_1^{s} - \frac{2\sqrt{2}LC\eta}{\sqrt{t}}|g_{i,t}| \cdot (1-\beta_1)\sum_{s=1}^{t-1} s\beta_1^{s}.
\end{aligned}$$

Since we have

$$\sum_{s=0}^{t-1} \beta_1^s = \frac{1-\beta_1^t}{1-\beta_1}, \quad \sum_{s=1}^{t-1} s\beta_1^{s-1} \leq \sum_{s=1}^{\infty} s\beta_1^{s-1} = \frac{d}{d\beta_1}\left(\sum_{s=1}^{\infty}\beta_1^s\right) = \frac{d}{d\beta_1}\left(\frac{\beta_1}{1-\beta_1}\right) = \frac{1}{(1-\beta_1)^2}, \qquad (9)$$

it holds that

$$g_{i,t}m_{i,t} \geq \text{RHS of (8)} \geq (1-\beta_1^t)g_{i,t}^2 - \frac{2\sqrt{2}\beta_1 LC\eta}{(1-\beta_1)\sqrt{t}}|g_{i,t}|. \qquad (10)$$

For the second moment estimate, we have

$$
\begin{aligned}
v_{i,t} &= (1-\beta_2)\sum_{s=1}^{t}\beta_2^{t-s}g_{i,s}^2 \le (1-\beta_2)\sum_{s=1}^{t}\beta_2^{t-s}(|g_{i,t}|+|g_{i,s}-g_{i,t}|)^2 \\
&\le (1-\beta_2)\sum_{s=1}^{t}\beta_2^{t-s}\left(|g_{i,t}|+\frac{2\sqrt{2}LC\eta(t-s)}{\sqrt{t}}\right)^2 = (1-\beta_2)\sum_{s=0}^{t-1}\beta_2^{s}\left(|g_{i,t}|+\frac{2\sqrt{2}LC\eta s}{\sqrt{t}}\right)^2 \\
&= |g_{i,t}|^2\cdot(1-\beta_2)\left(\sum_{s=0}^{t-1}\beta_2^s\right)+|g_{i,t}|\cdot\frac{4\sqrt{2}LC\eta}{\sqrt{t}}(1-\beta_2)\left(\sum_{s=1}^{t-1}s\beta_2^s\right) \\
&\quad+\frac{8L^2C^2\eta^2}{t}(1-\beta_2)\left(\sum_{s=1}^{t-1}s^2\beta_2^s\right).
\end{aligned}
\tag{11}
$$

Since we have

$$
\begin{aligned}
\sum_{s=0}^{t-1}\beta_2^s &= \frac{1-\beta_2^t}{1-\beta_2}\le\frac{1}{1-\beta_2}, \\
\sum_{s=0}^{t-1}s\beta_2^{s-1} &\le \sum_{s=0}^{\infty}s\beta_2^{s-1} = \frac{d}{d\beta_2}\left(\sum_{s=0}^{\infty}\beta_2^s\right)=\frac{d}{d\beta_2}\left(\frac{1}{1-\beta_2}\right)=\frac{1}{(1-\beta_2)^2}, \\
\sum_{s=0}^{t-1}s^2\beta_2^{s-1} &\le \sum_{s=0}^{\infty}s^2\beta_2^{s-1} = \beta_2\left(\sum_{s=0}^{\infty}s(s-1)\beta_2^{s-2}\right)+\sum_{s=0}^{\infty}s\beta_2^{s-1} \\
&= \beta_2\cdot\frac{d^2}{d\beta_2^2}\left(\sum_{s=0}^{\infty}\beta_2^s\right)+\frac{1}{(1-\beta_2)^2}=\beta_2\cdot\frac{d^2}{d\beta_2^2}\left(\frac{1}{1-\beta_2}\right)+\frac{1}{(1-\beta_2)^2} \\
&= \frac{2\beta_2}{(1-\beta_2)^3}+\frac{1}{(1-\beta_2)^2} \\
&= \frac{1+\beta_2}{(1-\beta_2)^3},
\end{aligned}
$$

it holds that

$$
\begin{aligned}
v_{i,t} \le \text{RHS of (11)} &\le |g_{i,t}|^2+|g_{i,t}|\cdot\frac{4\sqrt{2}\beta_2LC\eta}{(1-\beta_2)\sqrt{t}}+\frac{8(1+\beta_2)\beta_2L^2C^2\eta^2}{(1-\beta_2)^2t} \\
&\le |g_{i,t}|^2+|g_{i,t}|\cdot\frac{8LC\eta}{(1-\beta_2)\sqrt{t}}+\frac{16L^2C^2\eta^2}{(1-\beta_2)^2t} \\
&= \left(|g_{i,t}|+\frac{4LC\eta}{(1-\beta_2)\sqrt{t}}\right)^2.
\end{aligned}
$$

Thus, we get

$$
\sqrt{v_{i,t}} \le |g_{i,t}|+\frac{4LC\eta}{(1-\beta_2)\sqrt{t}}.
$$

Recalling (10), we have

$$
\begin{aligned}
g_{i,t}m_{i,t} &\ge (1-\beta_1^t)\left(|g_{i,t}|+\frac{4LC\eta}{(1-\beta_2)\sqrt{t}}\right)\left(|g_{i,t}|-\frac{2\sqrt{2}\beta_1LC\eta}{(1-\beta_1^t)(1-\beta_1)\sqrt{t}}-\frac{4LC\eta}{(1-\beta_2)\sqrt{t}}\right) \\
&\quad+(1-\beta_1^t)\cdot\frac{4LC\eta}{(1-\beta_2)\sqrt{t}}\left(\frac{2\sqrt{2}\beta_1LC\eta}{(1-\beta_1^t)(1-\beta_1)\sqrt{t}}+\frac{4LC\eta}{(1-\beta_2)\sqrt{t}}\right) \\
&\ge (1-\beta_1^t)\left(|g_{i,t}|+\frac{4LC\eta}{(1-\beta_2)\sqrt{t}}\right)\left(|g_{i,t}|-\frac{2\sqrt{2}\beta_1LC\eta}{(1-\beta_1^t)(1-\beta_1)\sqrt{t}}-\frac{4LC\eta}{(1-\beta_2)\sqrt{t}}\right) \\
&\ge (1-\beta_1^t)\sqrt{v_{i,t}}\left(|g_{i,t}|-\frac{2\sqrt{2}\beta_1LC\eta}{(1-\beta_1^t)(1-\beta_1)\sqrt{t}}-\frac{4LC\eta}{(1-\beta_2)\sqrt{t}}\right).
\end{aligned}
$$

Therefore,

$$g_{i,t}\frac{\hat{m}_{i,t}}{\sqrt{\hat{v}_{i,t}}} = \frac{\sqrt{1-\beta_2^t}}{1-\beta_1^t} g_{i,t}\frac{m_{i,t}}{\sqrt{v_{i,t}}} \geq \sqrt{1-\beta_2^t}\left(|g_{i,t}| - \frac{2\sqrt{2}\beta_1 LC\eta}{(1-\beta_1^t)(1-\beta_1)\sqrt{t}} - \frac{4LC\eta}{(1-\beta_2)\sqrt{t}}\right)$$
$$\geq \sqrt{1-\beta_2}\left(|g_{i,t}| - \left[\frac{2\sqrt{2}\beta_1}{(1-\beta_1)^2} + \frac{4}{1-\beta_2}\right]\frac{LC\eta}{\sqrt{t}}\right).$$

□

Lemma 5. *Under the assumptions in Lemma 3, for any iteration step $t \geq 1$ and any coordinate i, it holds that*

$$\left\|\frac{m_t}{1-\beta_1^t} - g_t\right\|_1 \leq \frac{2\sqrt{2}\beta_1\sqrt{d}LC\eta}{(1-\beta_1)^2\sqrt{t}}.$$

Proof. Recalling (5), we get

$$m_t = (1-\beta_1)\sum_{s=1}^{t}\beta_1^{t-s}g_s,$$

and

$$m_t - (1-\beta_1^t)g_t = (1-\beta_1)\sum_{s=1}^{t}\beta_1^{t-s}(g_t - g_s).$$

By Lemma 3 and Equation (9) in the proof of Lemma 4, we get

$$\begin{aligned}\left\|\frac{m_t}{1-\beta_1^t} - g_t\right\|_2 &\leq \frac{1-\beta_1}{1-\beta_1^t}\sum_{s=1}^{t}\beta_1^{t-s}\|g_t - g_s\|_2 \leq \sum_{s=1}^{t}\beta_1^{t-s}\|g_t - g_s\|_2 \\ &\leq \frac{2\sqrt{2}LC\eta}{\sqrt{t}}\sum_{s=1}^{t}\beta_1^{t-s}(t-s) = \frac{2\sqrt{2}LC\eta}{\sqrt{t}}\sum_{s=0}^{t-1}s\beta_1^s \\ &\leq \frac{2\sqrt{2}\beta_1 LC\eta}{(1-\beta_1)^2\sqrt{t}}.\end{aligned}$$

By Cauchy-Schwarz's inequality, we have

$$\left\|\frac{m_t}{1-\beta_1^t} - g_t\right\|_1 \leq \sqrt{d}\left\|\frac{m_t}{1-\beta_1^t} - g_t\right\|_2 \leq \frac{2\sqrt{2}\beta_1\sqrt{d}LC\eta}{(1-\beta_1)^2\sqrt{t}}.$$

□

Now we will complete the proof of Theorem 1.

Proof of Theorem 1. By the descent lemma, since $\nabla\mathcal{L}$ is Lipschitz with constant L, we have

$$\begin{aligned}\mathcal{L}(\theta_t) - \mathcal{L}(\theta_{t-1}) &\leq \nabla\mathcal{L}(\theta_{t-1})^\top(\theta_t - \theta_{t-1}) + \frac{L}{2}\|\theta_t - \theta_{t-1}\|_2^2 \\ &\leq g_t^\top(\theta_t - \theta_{t-1}) + \frac{L}{2}\|\theta_t - \theta_{t-1}\|_2^2.\end{aligned} \tag{12}$$

By Lemma 2 and Lemma 4, we have

$$
\begin{aligned}
&\mathcal{L}(\theta_t) - \mathcal{L}(\theta_{t-1}) \leq \text{RHS of (12)} \leq -\eta_t \left(\sum_{i=1}^{d} g_{i,t} \frac{\hat{m}_{i,t}}{\sqrt{\hat{v}_{i,t}}} \cdot (m_t)_i \right) + \frac{LC^2\eta_t^2}{2} \\
\leq\ & \frac{LC^2\eta^2}{2t} - \frac{\eta}{\sqrt{t}} \sum_{i=1}^{d} \sqrt{1-\beta_2} \left(|g_{i,t}| - \left[\frac{2\sqrt{2}\beta_1}{(1-\beta_1)^2} + \frac{4}{1-\beta_2} \right] \frac{LC\eta}{\sqrt{t}} \right) \cdot (m_t)_i \\
=\ & -\frac{\sqrt{1-\beta_2}\cdot\eta}{\sqrt{t}} \|g_t \odot (m_t)\|_1 + \left[\frac{2\sqrt{2}\beta_1\sqrt{1-\beta_2}}{(1-\beta_1)^2} + \frac{4}{\sqrt{1-\beta_2}} + \frac{C}{2} \right] \frac{LC\eta^2}{t} \cdot \|(m_t)\|_1 \\
\leq\ & -\frac{\sqrt{1-\beta_2}\cdot\eta}{\sqrt{t}} \|g_t \odot (m_t)\|_1 + \left[\frac{2\sqrt{2}\beta_1\sqrt{1-\beta_2}}{(1-\beta_1)^2} + \frac{4}{\sqrt{1-\beta_2}} + \frac{C}{2} \right] \frac{LC\eta^2(d\cdot(\alpha\%)+B)}{t}.
\end{aligned} \tag{13}
$$

By Lemma 1 and Lemma 5, we have

$$
\begin{aligned}
\|g_t \odot (g_t)\|_1 - \|g_t \odot (m_t)\|_1 &= \|g_t \odot (g_t)\|_1 - \left\| g_t \odot \left(\frac{m_t}{1-\beta_1^t} \right) \right\|_1 \\
&\leq 2 \left\| g_t - \frac{m_t}{1-\beta_1^t} \right\|_1 \\
&\leq \frac{4\sqrt{2}\beta_1\sqrt{d}LC\eta}{(1-\beta_2)^2\sqrt{t}}.
\end{aligned}
$$

Thus,

$$
\begin{aligned}
&\mathcal{L}(\theta_t) - \mathcal{L}(\theta_{t-1}) \leq \text{RHS of (13)} \\
\leq\ & -\frac{\sqrt{1-\beta_2}\cdot\eta}{\sqrt{t}} \|g_t \odot (g_t)\|_1 + \left[\frac{2\sqrt{2}\beta_1\sqrt{1-\beta_2}}{(1-\beta_1)^2} + \frac{4}{\sqrt{1-\beta_2}} + \frac{C}{2} \right] \frac{LC\eta^2(d\cdot(\alpha\%)+B)}{t} \\
&\qquad + \frac{4\sqrt{2}\beta_1\sqrt{d}LC\eta^2}{(1-\beta_2)^{\frac{3}{2}}t} \\
=\ & -\frac{C_1}{\sqrt{t}} g_t + \frac{C_2}{t} \leq -\frac{C_1}{\sqrt{t}} \min_{1\leq t\leq T} g_t + \frac{C_2}{t},
\end{aligned} \tag{14}
$$

where

$$
\begin{aligned}
C_1 &= \sqrt{1-\beta_2}\cdot\eta, \\
C_2 &= LC\eta^2 \cdot \left\{ \left[\frac{2\sqrt{2}\beta_1\sqrt{1-\beta_2}}{(1-\beta_1)^2} + \frac{4}{\sqrt{1-\beta_2}} + \frac{C}{2} \right] (d\cdot(\alpha\%)+B) + \frac{4\sqrt{2}\beta_1\sqrt{d}}{(1-\beta_2)^{\frac{3}{2}}} \right\}.
\end{aligned}
$$

Taking the summation of (13) from 1 to T, we get

$$
\begin{aligned}
\mathcal{L}^* - \mathcal{L}(\theta_0) \leq \mathcal{L}(\theta_T) - \mathcal{L}(\theta_0) &= \sum_{t=1}^{T} \mathcal{L}(\theta_t) - \mathcal{L}(\theta_{t-1}) \\
&\leq -C_1 \left(\sum_{t=1}^{T} \frac{1}{\sqrt{t}} \right) \cdot \min_{1\leq t\leq T} \|g_t \odot (g_t)\|_1 + C_2 \sum_{t=1}^{T} \frac{1}{t}.
\end{aligned}
$$

Since

$$
\begin{aligned}
\sum_{t=1}^{T} \frac{1}{\sqrt{t}} &\geq \sum_{t=1}^{T} \frac{2}{\sqrt{t}+\sqrt{t+1}} = \sum_{t=1}^{T} 2(\sqrt{t+1}-\sqrt{t}) = 2(\sqrt{T+1}-1), \\
\sum_{t=1}^{T} \frac{1}{t} &= 1 + \sum_{t=1}^{T-1} \frac{1}{t+1} \leq 1 + \sum_{t=1}^{T-1} \int_t^{t+1} \frac{1}{u}\, du \leq 1 + \int_1^T \frac{1}{u}\, du = 1 + \log T,
\end{aligned}
$$

we get

$$\begin{aligned}\min_{0\le t\le T-1}\|\nabla\mathcal{L}(\theta_t)\|_\infty &= \min_{1\le t\le T}\|g_t\|_\infty \le \min_{1\le t\le T} g_t \\ &\le \frac{\mathcal{L}(\theta_0)-\mathcal{L}^*+C_2\sum_{t=1}^T\frac{1}{t}}{C_1\sum_{t=1}^T\frac{1}{\sqrt{t}}} \le \frac{\mathcal{L}(\theta_0)-\mathcal{L}^*+C_2(1+\log T)}{2C_1(\sqrt{T+1}-1)} \\ &= \mathcal{O}\left(\frac{\log T}{\sqrt{T}}\right).\end{aligned}$$

□

A.3 Proof of Theorem 2

Proof of Theorem 2. Let the set $U := \{\theta \in \mathbb{R}^d : \theta_i < b_i/a_i,\ \forall 1 \le i \le d\}$. We note that:

1. The boundary of U is the subset of $S = \cup_{i=1}^d S_i$, which is the collection all global minima of the fine-tuning loss.
2. The pre-training state $\theta_{\text{pretrain}} = (0, 0, \ldots, 0)$, which is also the starting point of fine-tuning, lies in U.

We may as well assume that with proper learning rates, the parameter θ remains within U during training, unless it converges to a minimum on the boundary. If it goes across the boundary at a certain iteration before converging, the learning rate can be adjusted to ensure that it remains within U. For any $\theta \in U$ and coordinate $i \in \{1, 2, \ldots, d\}$, we have

$$\frac{\partial \mathcal{L}}{\partial \theta_i} = 2a_i(a_i\theta_i - b_i)\prod_{j\neq i}(a_j\theta_j - b_j)^2 = \frac{2\mathcal{L}(\theta)}{\theta_i - \frac{b_i}{a_i}} < 0. \tag{15}$$

For clarity of definition, we let θ_t, represent the parameter at iteration t. We let $\theta_{i,t}$, $g_{i,t}$, $m_{i,t}$ denote the i-th coordinate of θ_t, g_t, m_t at iteration t, respectively.

Analysis of MoFO. We will use mathematical induction to show the following results: *If MoFO selects the coordinate i_0 at the first iteration step, it will always select i_0 at any iteration t. Moreover, for any coordinate $i \neq i_0$, we have*

- $m_{i_0,1} \le m_{i,1} \le 0$, *and* $m_{i_0,t} < m_{i,t} \le 0$ *for any iteration step* $t \ge 2$.
- $0 < \frac{b_{i_0}}{a_{i_0}} - \theta_{i_0,t} < \frac{b_i}{a_i} - \theta_{i,t}$ *for any iteration step* $t \ge 1$ *if the algorithm has not reached the minimum.*

Base case (1st iteration step). At the first iteration step, the momentum $m_1 = (1-\beta_1)g_1$. So for any $1 \le i \le d$, we get

$$m_{1,t} = (1-\beta_1)g_{1,t} = (1-\beta_1)\frac{\partial \mathcal{L}}{\partial \theta_i}\bigg|_{\theta_{\text{pretrain}}} < 0.$$

According to the momentum filtering mechanism of MoFO, we have

$$i_0 \in \arg\max_{1\le i\le d}|m_{i,t}| = \arg\max_{1\le i\le d}|g_{i,t}| = \arg\max_{1\le i\le d}\left|\frac{\partial \mathcal{L}}{\partial \theta_i}\right| = \arg\max_{1\le i\le d}\frac{1}{\frac{b_i}{a_i} - \theta_{i,\text{pretrain}}} = \arg\min_{1\le i\le d}\left\{\frac{b_i}{a_i}\right\}.$$

Obviously, we get $m_{i_0,1} \le m_{i,1} \le 0$ for any coordinate $i \neq i_0$.

The parameter updates at the first iteration are:

$$\begin{aligned}
\theta_{i_0,1} &= \theta_{i_0,0} - \frac{\eta_1\sqrt{1-\beta_2}m_{i_0,1}}{(1-\beta_1)\sqrt{v_{i_0,t}}} = \theta_{i_0,0} - \frac{\eta_1 g_{i,0}}{|g_{i,0}|} = \theta_{i_0,0} - \eta_1 \text{sign}\left(\frac{\partial \mathcal{L}}{\partial \theta_i}(\theta_{\text{pretrain}})\right) > \theta_{i_0,0},\\
\theta_{i,1} &= \theta_{i,0}, \quad \forall i \neq i_0.
\end{aligned}$$

If the algorithm has not converged at the first iteration, then we have $\theta_{i_0,1} < b_{i_0}/a_{i_0}$. Moreover, for any $i \neq i_0$,

$$0 < \frac{b_i}{a_i} - \theta_{i_0,1} < \frac{b_i}{a_i} = \frac{b_i}{a_i} - \theta_{i_0,\text{pretrain}} = \frac{b_i}{a_i} - \theta_{i,\text{pretrain}} = \frac{b_i}{a_i} - \theta_{i,1}.$$

Induction step. Suppose that the induction hypothesis holds up to iteration t. Then, for any coordinate $i \neq i_0$, we have

- $m_{i_0,t} \le m_{i,t} \le 0$.

- $0 \leq \frac{b_{i_0}}{a_{i_0}} - \theta_{i_0,t} < \frac{b_i}{a_i} - \theta_{i,t}$.

So for the gradient,

$$g_{i_0,t+1} = \frac{2\mathcal{L}(\theta_t)}{\theta_{i_0,t} - \frac{b_i}{a_i}} < \frac{2\mathcal{L}(\theta_t)}{\theta_{i_0,t} - \frac{b_i}{a_i}} = g_{i,t+1} < 0,$$

and

$$\begin{aligned} m_{i_0,t+1} &= \beta_1 m_{i_0,t} + (1-\beta_1) g_{i_0,t+1} \\ &< \beta_1 m_{i,t} + (1-\beta_1) g_{i,t+1} = m_{i_0,t+1} < 0. \end{aligned}$$

Thus, i_0 is the only coordinate in $\arg\max_{1\leq i\leq d} |m_{i,t+1}|$ and MoFO still chooses the coordinate i_0 to update. In addition,

$$\begin{aligned} \theta_{i_0,t+1} &= \theta_{i_0,t} - \frac{\eta_{t+1}\hat{m}_{i,t+1}}{\sqrt{\hat{v}_{i,t+1}}} > \theta_{i,t}, \\ \theta_{i,t+1} &= \theta_{i,t}, \quad \forall i \neq i_0. \end{aligned}$$

If the algorithm has not converged at iteration step $t+1$, then we have $\theta_{i_0,t+1} < b_{i_0}/a_{i_0}$. Moreover, for any $i \neq i_0$,

$$0 < \frac{b_i}{a_i} - \theta_{i_0,t+1} < \frac{b_i}{a_i} - \theta_{i_0,t} \leq \frac{b_i}{a_i} - \theta_{i,t} = \frac{b_i}{a_i} - \theta_{i,t+1}.$$

Conclusion. MoFO consistently updates θ_{i_0} and eventually converges to $\theta^*_{\text{MoFO}} = (0, \ldots, 0, \frac{b_{i_0}}{a_{i_0}}, 0, \ldots, 0)$, with pre-training loss

$$\mathcal{L}_{\text{pretrain}}(\theta^*_{\text{MoFO}}) = \frac{b_{i_0}^2}{2a_{i_0}^2}.$$

Analysis of Adam. Unlike MoFO, Adam updates all the parameters. By Inequality (15), we have $g_{i,t} < 0$. By the momentum update rule of Adam:

$$m_{i,t+1} = \beta_1 m_{i,t} + (1-\beta_1) g_{i,t+1},$$

we get that $m_{i,t} < 0$ for any $1 \leq i \leq d$ and any iteration t. Therefore, it holds for Adam that

$$\theta_{i,t+1} = \theta_{i,t} - \frac{\eta_t \mathcal{L}(\theta_t)}{\theta_{i,t} - \frac{b_i}{a_i}} > \theta_{i,t}.$$

Assuming that Adam converges to θ^*_{Adam}, we have

- $\theta^*_{\text{Adam},i} > 0$ for any $1 \leq i \leq d$,
- There exists j_0 such that $\theta^*_{\text{GD},j_0} = b_{j_0}/a_{j_0}$.

Recall that at iteration 1, MoFO selects

$$i_0 \in \arg\min_{1\leq i\leq d} \left\{ \frac{b_i}{a_i} \right\}.$$

Thus, the pre-training loss for Adam is

$$\mathcal{L}_{\text{pretrain}}(\theta^*_{\text{Adam}}) = \frac{b_{j_0}^2}{2a_{j_0}^2} + \sum_{i\neq j_0} \theta^{*2}_{\text{Adam},i} > \frac{b_{j_0}^2}{2a_{j_0}^2} \geq \frac{b_{i_0}^2}{2a_{i_0}^2} = \mathcal{L}_{\text{pretrain}}(\theta^*_{\text{MoFO}}).$$

In other words,

$$\|\theta^*_{\text{MoFO}} - \theta_{\text{pretrain}}\|_2^2 = 2\mathcal{L}_{\text{pretrain}}(\theta^*_{\text{MoFO}}) < 2\mathcal{L}_{\text{pretrain}}(\theta^*_{\text{Adam}}) = \|\theta^*_{\text{Adam}} - \theta_{\text{pretrain}}\|_2^2.$$

In conclusion, MoFO converges to a minimum closer to the pre-training state than Adam, preserving a lower pre-training loss. □

B Supplemental Figures and Explanations

B.1 Supplementary Figures for Figure 1

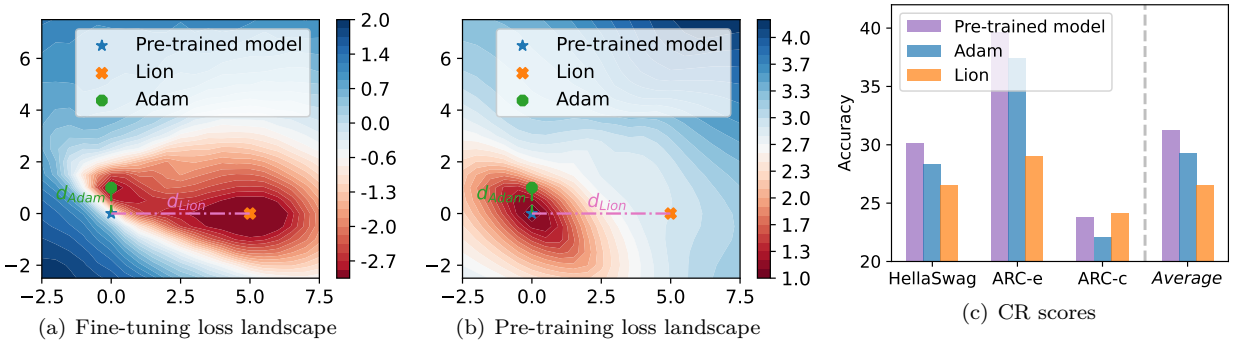

(a) Fine-tuning loss landscape (b) Pre-training loss landscape (c) CR scores

Figure 7: The loss landscapes of Pythia-160M after fine-tuning on a subset of the FLAN dataset using Adam and Lion. We plot the loss landscapes on (a) the fine-tuning dataset and (b) the pre-training dataset (Pile dataset (Gao et al., 2020)) and (c) the accuracies on CR tasks, including HellaSwag, ARC-c, and ARC-e. A logarithmic scale is applied to the loss values for better visualization. Two training methods converge to different minima with similar fine-tuning loss. Lion converges to a farther minimum from the pre-trained model and performs more forgetting than Adam.

B.2 Supplemental Explanation of Example 1

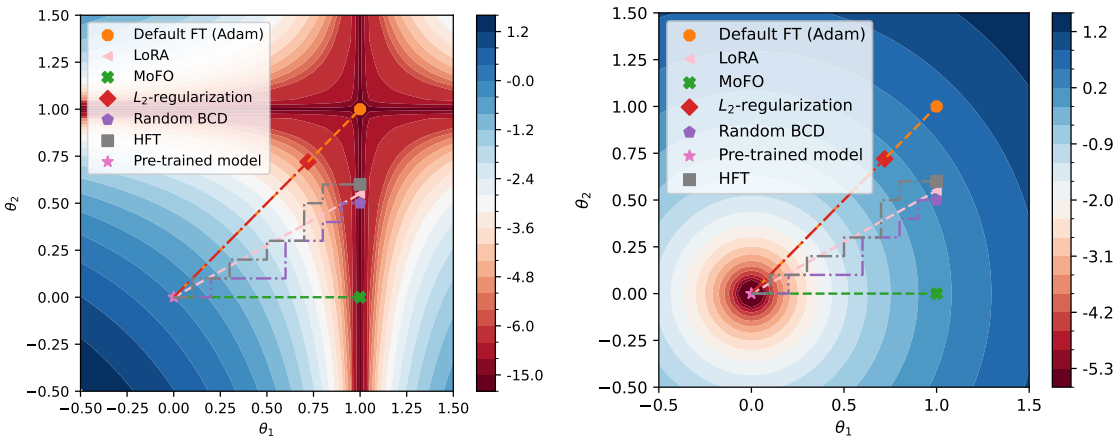

(a) Fine-tuning loss landscape (b) Pre-training loss landscape

Figure 8: The loss landscapes of the example. We plot the landscapes on (a) the fine-tuning loss and (b) the pre-training loss. A logarithmic scale is applied to the loss values for better visualization. In Example 1, MoFO converges to a minimum closest to the pre-trained model, with a low pre-training loss.

In addition to Default FT and MoFO, we also analyze four other optimization methods in Example 1, namely L_2 regularization (Li et al., 2018), Half Fine-tuning (HFT) (Hui et al., 2024), Random BCD (Nesterov, 2012), and Low-Rank Adaptation (LoRA) (Hu et al., 2022). These methods are also introduced in Section 4.

For the L_2 regularization method, we add a regularization term $\lambda\|\theta - \theta_{\text{pretrain}}\|_2^2$ to the fine-tuning loss to encourage the model to stay closer to the pre-trained state. As shown in Figure 8(b), the L_2 regularization approach remains closer to the pre-trained model, thereby achieving a smaller pre-training loss. However, since the fine-tuning objective is modified, Figure 8(a) shows that L_2 regularization does not reach the minimum of the fine-tuning loss.

We note that HFT operates in a manner similar to Random BCD, which randomly selects a subset of coordinates (e.g., θ_1 or θ_2) to update. Figure 8 further illustrates that both HFT and LoRA do not converge to minima as close to the pre-trained model as MoFO does, indicating that they may undergo higher levels of forgetting compared to MoFO.

For LoRA, we make the following modelling in the landscape visualization example. The core principle of LoRA (Low-Rank Adaptation) involves approximating the original training space by a low-rank subspace. Since we consider a two-dimensional training space for visualizing the landscape, we set the rank of LoRA space to 1. Specifically, the parameters θ_1 and θ_2 exhibit a linear relationship. Given that the pretrained model is $(0, 0)$, the parameters under LoRA are set to satisfy $\theta_2 = \beta\theta_1$, where β is a hyperparameter we set to 0.5. Figure 8 shows that LoRA converges to a closer local minimum than Default FT.

C Implementation Details

C.1 Datasets for Fine-Tuning.

MetaMathQA (Yu et al., 2024b). This dataset comprises 395K math question-answer pairs. Numerous studies indicate that LLMs significantly enhance performance metrics on mathematical benchmarks such as GSM8K after fine-tuning on this dataset. We randomly select 10% of this dataset for training LLMs, which includes 39.5K question-answer pairs.

PMC-LLaMA-Instructions (Wu et al., 2024). This dataset comprises 514K instruction-response pairs. Fine-tuning LLMs on this dataset has been shown to enhance performance on medical NLP tasks, such as PubMedQA (Jin et al., 2019), MedMCQA (Pal et al., 2022), and MedQA (Jin et al., 2021). We randomly sampled 51K instances with prompt lengths less than 750 characters for training our models.

Magicoder-Evol-Instruct (Wei et al., 2023). This dataset comprises 110K instruction-response pairs related to coding, and it is decontaminated and redistributed from the Evol-CodeAlpaca-V1 dataset (Luo et al., 2023b) We randomly select 39.5K question-answer pairs from this dataset to fine-tune LLM and enhance their coding capability.

TRACE benchmark dataset (Wang et al., 2023b). TRACE benchmark is designed with a comprehensive set of 8 distinct tasks across various domains, including domain-specific knowledge, multilingual proficiency, code generation, and mathematical reasoning.

C.2 Evaluation Metrics for Instruction Fine-Tuning

We employ a comprehensive suite of widely used benchmarks to assess the performance and potential catastrophic forgetting effects on the general capabilities of LLMs after instruction fine-tuning. The benchmarks are as follows:

- **Factual knowledge (MMLU)**: We use the Massive Multitask Language Understanding (MMLU) benchmark (Hendrycks et al., 2021) to evaluate factual knowledge across 57 diverse subjects, ranging from STEM fields and the humanities to social sciences. Evaluations are performed using 8-bit precision with the open-instruct implementation, and by following the setup of (Hui et al., 2024), we report the 0-shot accuracy.

- **Common sense reasoning (CR)**: To measure the commonsense reasoning capabilities of LLMs, we employ the widely recognized benchmarks ARC-Challenge (ARC-C), ARC-Easy (ARC-E) (Clark et al., 2018), and HellaSwag (Zellers et al., 2019), collectively referred to as the Commonsense benchmark. We use the average of their metrics as the evaluation, conducting assessments using the LM Eval Harness framework (Gao et al., 2023) and reporting the 0-shot accuracy based on the "acc_norm, none" metric.

- **Mathematical Reasoning (GSM8K)**: We assess mathematical reasoning capability using GSM8K (Cobbe et al., 2021), which consists of 8.5K high-quality grade school math problems. Evaluations are conducted on the test set using the LM Eval Harness framework prompting in a 5-shot setting, reporting the "exact_match, flexible-extract" metric.

- **Code Generation (HumanEval)**: We adopt HumanEval (Chen et al., 2021), comprising 164 unique programming problems, to evaluate the coding capabilities of LLMs. For chat experiments, we report the pass@10 performance.

- **Medical Question Answering (MedQ)**: To assess medical knowledge, we utilize three benchmarks—PubMedQA (Jin et al., 2019), MedMCQA (Pal et al., 2022), and MedQA (Jin et al., 2021). Evaluations are performed using the LM Eval Harness framework. For PubMedQA, we report the "acc, none" metric; for MedMCQA and MedQA, we report the "acc_norm, none" metric.

- **Instruction Following (IFEval)**: We evaluate the instruction-following ability of LLMs using the IFeval benchmark. Evaluations are conducted with the LM Eval Harness implementation, and we report the "inst_level_strict_acc, none" metric.

All benchmarks—including CommonSense, GSM8K, PubMedQA, MedMCQA, MedQA, and IFeval—are evaluated using the LM Eval Harness framework (Gao et al., 2023), following their default settings unless specified otherwise.

C.3 Hyperparameter Configurations

Instruction fine-tuning. In our instruction fine-tuning experiments, we follow the implementation of Ivison et al. (2023). For instruction fine-tuning, we set the maximum sequence length to 1024, the global batch size to 128, and we train the model for 2 epochs. For the Llama-2-7B model, we use a learning rate of 2e-5 and 0 warm-up ratio, with a cosine decay learning rate scheduler. The learning rate is set to 2e-5 for fine-tuning both the Llama-2-7B-Chat model on the MetaMathQA dataset and the Gemma-2B-IT model, while a learning rate of 1e-5 is used for fine-tuning the Llama-2-7B-Chat model on the PMC-LLaMA-Instruct dataset; all these settings employ a warm-up ratio of 0.03 and a cosine decay learning rate scheduler. For LoRA, we set the learning rate as 1e-4. The other hyperparameters in the experiments are as follows.

Fine-tuning Llama-2-7B on MetaMathQA.

- Learning rate: 2e-5.
- Update fraction of MoFO: $\alpha\% = 15\%$.
- LoRA: $r = 4, 16, 64, 256$. We report the best-performing hyperparameter configuration for the fine-tuning task in Table 1, which, in this case, is $r = 256$.

Fine-tuning Llama-2-7B-Chat on PMC-LLaMA-Instruct.

- Learning rate: 1e-5.
- Update fraction of MoFO: $\alpha\% = 15\%$.
- LoRA: $r = 16, 256$. We report the best-performing hyperparameter configuration for the fine-tuning task in Table 4, which, in this case, is $r = 256$.

Fine-tuning Llama-2-7B-Chat on MetaMathQA.

- Learning rate: 2e-5.
- Update fraction of MoFO: $\alpha\% = 15\%$.
- LoRA: $r = 16, 256$. We report the best-performing hyperparameter configuration for the fine-tuning task in Table 6, which, in this case, is $r = 256$.

Fine-tuning Gemma-2B-IT on MetaMathQA.

- Learning rate: 2e-5.
- Update fraction of MoFO: $\alpha\% = 5\%$.
- LoRA: $r = 16, 256, 512$. We report the best-performing hyperparameter configuration for the fine-tuning task in Table 5, which, in this case, is $r = 512$.

Fine-tuning Llama-2-7B-Chat on Magicoder-Evol-Instruct.

- Learning rate: 1e-5.
- Update fraction of MoFO: $\alpha\% = 20\%$.
- LoRA: $r = 16, 256$. We report the best-performing hyperparameter configuration for the fine-tuning task in Table 5, which, in this case, is $r = 256$.

Hyperparameters in the Pareto comparison. To provide a comprehensive comparison, we explore various hyperparameter settings for λ_1, λ_2, LoRA's rank, and the update fraction $\alpha\%$ in MoFO in Figure 5. Specifically, we set λ_1 as 1e-4, 1e-5, 1e-6, 1e-7, while λ_2 is set as 1e-2, 5e-3, 1e-3, 5e-4, and 1e-4. The update fraction $\alpha\%$ in MoFO is set as 5%, 10%, 15%, 20%, 40%, 80%. The rank of LoRA is set as 4, 16, 64, 256.

Continual fine-tuning. In our continual fine-tuning experiments, we follow the default settings of the TRACE benchmark. We sequentially train TinyLlama-1.1B on the TRACE benchmark datasets: C-STANCE, FOMC, MeetingBank, Py150, ScienceQA, NumGLUE-cm, NumGLUE-ds, and 20Minuten for 5, 3, 7, 5, 3, 5, 5, and 7 epochs, respectively. We use a learning rate of 1e-5 with a cosine decay schedule and a batch size of 64. The parameter update fraction for MoFO is set to 5%.

All experiments are conducted on four A800 (80GB) GPUs.

C.4 More Explanation on the partitioning and Calculation of distance

Partitioning. We use the default partitioning scheme in PyTorch's Transformer implementation. Different types of parameters within the Transformer, such as query (Q), key (K), value (V) weights for attention heads, and feed-forward network (FFN) weights, are divided into separate partitions. Notably, in the default PyTorch implementation, within a layer, the query (Q) weights of all attention heads are grouped into a single partition. The same applies to the key (K) and value (V) weights. Our momentum-based filtering mechanism is applied to each partition individually. A different parameter partition scheme, along with its corresponding experiments, is presented in Appendix F.4.

Calculation of distance. Following the notation in Section 2.2, we suppose that the parameter parameters are partitioned into

$$\theta = (\theta^{(1)}, \theta^{(2)}, \ldots, \theta^{(B)}).$$

Denote the pre-trained model by θ_0 and the fine-tuned model by θ.

First, we calculate the relative change of parameters $\frac{\|\theta^{(k)} - \theta_0^{(k)}\|}{\|\theta_0^{(k)}\|}$ in each partition $k \in \{1, 2, \ldots, B\}$. Second, we compute the distance from the pre-trained model θ_0 to the fine-tuned model θ by averaging the relative changes across all partitions, defined as:

$$D(\theta, \theta_0) = \frac{1}{B} \sum_{k=1}^{B} \frac{\|\theta^{(k)} - \theta_0^{(k)}\|}{\|\theta_0^{(k)}\|}.$$

D Guideline for Setting $\alpha\%$

Given a pre-trained LLM and a dataset for fine-tuning, we recommend the following procedure:

1. Random Sampling: Randomly sample a small subset of the dataset to serve as a proxy.
2. Grid Search: Perform a grid search over candidate values of $\alpha\%$ using this proxy subset.
3. Selection: Choose the $\alpha\%$ configuration that strikes a good balance between fine-tuning performance on the target dataset and preserving the model's general capability.

To illustrate this procedure, we use Llama-2-7B as an example. We randomly sample 10% of the instances from the current training set of MetaMathQA dataset (39.5k) for fine-tuning, and then perform a grid search over $\alpha\%$ values of 5%, 10%, 15%, 20%, 40%, and 80%. As shown by the green line in Figure 9(a), the fine-tuning performance is relatively stable across these values of $\alpha\%$. However, the green line in Figure 9(b) indicates that $\alpha\% = 15\%$ best preserves the model's general capability. Therefore, we set $\alpha\% = 15\%$.

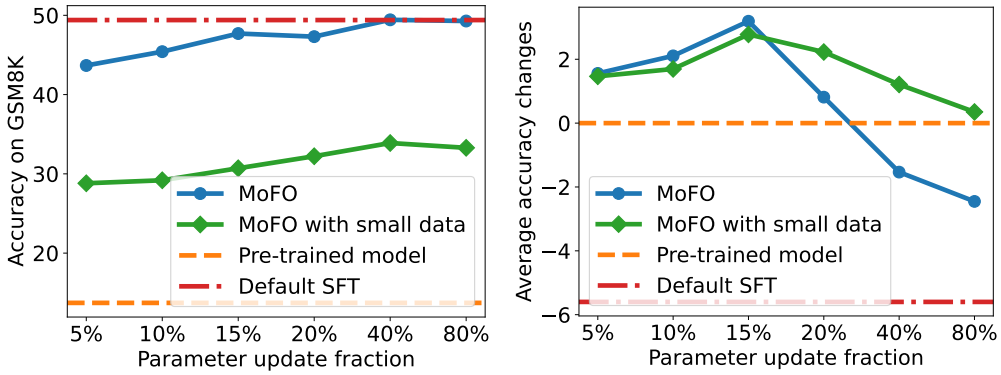

(a) Fine-tuning performance (b) Preservation of pre-training knowledge

Figure 9: **(a) Fine-tuning performance:** Accuracy on the GSM8K math reasoning task for LLMs of different sizes, fine-tuned via MoFO with varying update fractions ($\alpha\%$). **(b) Preservation of pre-training knowledge:** Average accuracy changes on MMLU, HumanEval, and commonsense reasoning benchmarks relative to the original pre-trained LLMs, illustrating how much pre-training knowledge is retained. All results are obtained by fine-tuning Llama2-7B on MetaMathQA and its proxy subset. The performance trends under different update fractions on the proxy subset align with those observed on the full dataset.

Furthermore, by comparing the blue and green lines in Figure 9, we observe that the trend of model performance with respect to $\alpha\%$ on the small proxy subset is consistent with the trend observed when fine-tuning on the full dataset. This implies that a small, randomly sampled subset is sufficient to guide the selection of a suitable $\alpha\%$.

Empirically, the optimal $\alpha\%$ often lies between 5% and 20%. A more fine-grained grid search within this range can be performed if needed. Designing more refined and efficient strategies for tuning $\alpha\%$ is left for future work.

E Additional Experiments on Instruction Fine-tuning

This section begins with a comparison of MoFO and baseline methods across additional datasets and models in E.1. In E.2, we explore the combination of LoRA and MoFO to assess their performance. Finally, in E.3, we compare MoFO with several algorithms designed to mitigate forgetting.

E.1 More Experimental Results in Instruction Fine-Tuning

Table 4: The performance on the fine-tuning task (medical QA task), measured by MedQ, and general capability scores of Llama-2-7B-Chat after fine-tuning on the PMC-LLaMA-Instruct dataset. The figure on the right visualizes both MedQ accuracy and general capability scores. The results show that MoFO achieves comparable performance in the MedQ while significantly mitigating forgetting of general capabilities. Bold values denote the best results among these methods.

Method	MedQ	General Capability			
		CR	IFEval	HumanEval	Avg.
Llama-2-7B-Chat	49.8	65.6	41.4	24.3	43.8
Default FT	54.3	64.6	32.1	20.6	39.1
HFT	**54.4**	65.2	33.5	23.1	40.6
LoRA	54.2	64.4	33.9	23.5	40.6
MoFO	54.3	**65.6**	**38.6**	**25.0**	**43.1**

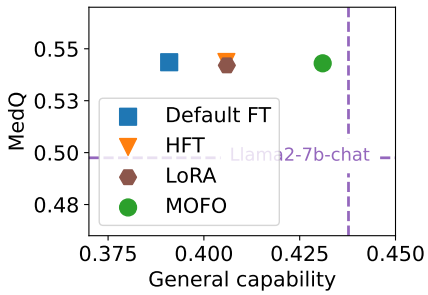

Results of fine-tuning on PMC-LLaMA-Instruct. We fine-tune Llama-2-7B-Chat on the PMC-LLaMA-Instructions dataset using various baseline methods and present the experimental results on medical question answering (MedQ) and general capabilities in Table 4. Since the MMLU benchmark already contains medical-related instances (Hendrycks et al., 2021), which may lead to improved performance after fine-tuning, we instead use IFEval to assess general capabilities.

MoFO performs well on the fine-tuning task of medical QA. It achieves compatible performance compared to Default FT and HFT. In terms of general capabilities, MoFO demonstrates the least degradation compared to other baselines, with an average accuracy reduction of only 0.2%. Specifically, on the IFEval benchmark, our method only exhibits a minor reduction of 0.3%, while Default FT, HFT, and LoRA experience significant degradations ranging from 7.5% to 9.3%. On code generation (HumanEval) tasks and commonsense reasoning (CR) benchmarks, our method also only exhibits a minor reduction less than 0.2%.

Table 5: The performance of the fine-tuning task (math), measured by GSM8K, and the general capability scores of Gemma-2B-IT after fine-tuning on the MetaMathQA dataset. The figure on the right visualizes both GSM8K accuracy and general capability scores. The results show that MoFO achieves comparable performance in the fine-tuning task, while significantly mitigating forgetting of general capabilities. Bold values denote the best results among these methods.

Method	GSM8K	General Capability			
		CR	IFeval	HumanEval	Avg.
Gemma-2B-IT	11.4	57.6	33.6	31.5	40.9
Default FT	42.0	52.1	24.3	20.6	32.3
HFT	41.5	53.9	24.1	21.2	33.1
LoRA	40.6	54.4	26.1	**29.8**	36.8
MoFO	**42.1**	**55.0**	**28.7**	29.1	**37.6**

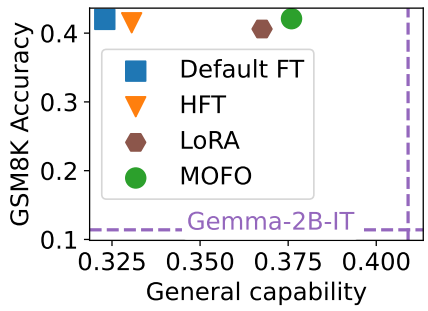

Results of fine-tuning Gemma-2B-IT on MetaMathQA. We also explore how MoFO performs in other LLMs. Specifically, we fine-tune Gemma-2B-IT on MetaMathQA using various baseline methods and present the experimental results on mathematical reasoning (GSM8K) and general capabilities in Table 5. The experimental results demonstrate that MoFO achieves comparable performance of the fine-tuning task to Default FT and HFT across different models. In terms of general capabilities, MoFO exhibits significantly less forgetting compared to other baselines. This result demonstrates the versatility of the MoFO algorithm.

Table 6: The performance of the fine-tuning task (math), measured by GSM8K, and the general capability scores of Llama-2-7B-chat after fine-tuning on the MetaMathQA dataset. The figure on the right visualizes both GSM8K accuracy and general capability scores. The results show that MoFO achieves comparable performance in the fine-tuning task, while significantly mitigating forgetting of general capabilities. Bold values denote the best results among these methods.

Method	GSM8K	General Capability			
		CR	IFeval	HumanEval	Avg.
Llama-2-7B-Chat	13.7	65.6	41.4	24.3	43.8
Default FT	**48.4**	62.8	30.7	15.6	36.4
HFT	46.9	63.4	31.8	20.0	38.4
LoRA	45.3	63.9	35.6	21.0	40.2
MoFO	47.1	**64.0**	**37.1**	**21.7**	**40.9**

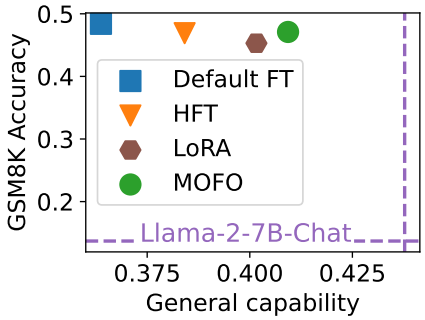

Results of fine-tuning Llama-2-7B-Chat on MetaMathQA. We also fine-tune the Llama-2-7B-Chat on the MetaMathQA dataset. The results are presented in Table 6. The results demonstrate that our approach achieves performance comparable to Default FT and HFT while exhibiting less forgetting compared to baseline methods.

Table 7: The performance of the fine-tuning task (coding), measured by HumanEval, and the general capability scores of Llama-2-7B-Chat after fine-tuning on the Magicoder-Evol-Instruct dataset. Here we choose the three benchmarks exhibiting the most significant forgetting. We set the rank of LoRA as 256, and $\alpha\%$ of MoFO is set as 20%. The results show that MoFO achieves comparable performance in the fine-tuning task, while mitigating forgetting of general capabilities. Bold values denote the best results among these methods.

Method	HumanEval	General Capability			
		ARC-E	ARC-C	IFEval	Avg.
Llama-2-7B-Chat	24.2	74.5	46.3	41.1	54.0
Default FT	56.2	71.2	45.2	33.5	50.0
HFT	50.7	71.5	45.6	**36.3**	51.1
LoRA	48.6	**72.1**	45.1	33.4	50.2
MoFO	53.3	**72.1**	**46.0**	36.1	**51.4**

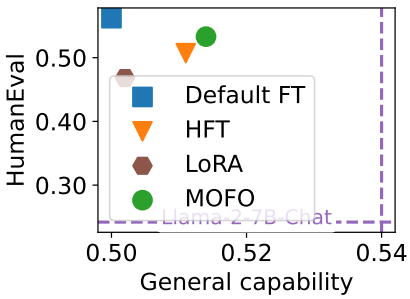

Results of fine-tuning Llama-2-7B-Chat on Magicoder-Evol-Instruct. We also fine-tune the Llama-2-7B-Chat on the Magicoder-Evol-Instruct dataset. We use ARC-Easy (ARC-E) and ARC-Challenge (ARC-C) scores to measure general capability. The results in Table 7 demonstrate that our approach outperforms the baselines in the fine-tuning tasks and exhibits less forgetting compared to baseline methods.

In summary, our MoFO algorithm shows competitive performance in instruction fine-tuning while preserving the general capabilities, effectively alleviating forgetting.

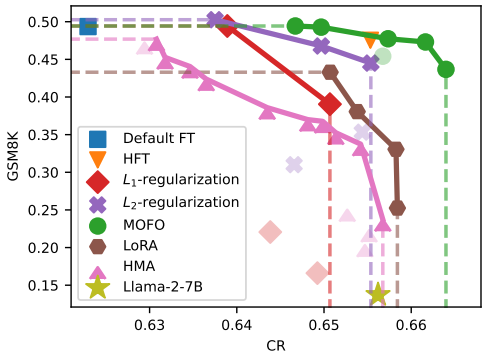

Figure 10: The performance on the math task (GSM8K) and the scores in Commonsense Reasoning of Llama-2-7B after fine-tuning on the MetaMathQA dataset. The results show that the MoFO algorithm achieves a better Pareto front. The pink triangle represents the model obtained through HMA.

E.2 Experiment on the Combination of MoFO and LoRA

In addition to using LoRA as a baseline for comparison, we can also view it as an orthogonal method that can be integrated with MoFO. In the fine-tuning stage, LoRA restricts the trainable parameter space to a low-rank subspace. We note that the comparison of LoRA and MoFO (PEFT version) essentially evaluates MoFO and Adam within this same low-rank subspace defined by LoRA. To investigate this further, we conduct a comparative experiment following the setup in Table 1 of Section 4.2. Table 8 implies that MoFO + LoRA effectively mitigates the forgetting issue that arises when using LoRA alone.

Table 8: The performance of the fine-tuning task (math), measured by GSM8K, and the general capability scores of Llama-2-7B after fine-tuning on the MetaMathQA dataset. The results show that MoFO + LoRA preserve more pre-training knowledge than using LoRA alone.

Method	GSM8K	General Capability			Avg.
		CR	MMLU	HumanEval	
LoRA	43.3	65.1	37.7	26.4	43.1
LoRA + MoFO	**43.4**	**65.5**	**39.4**	**26.7**	**43.9**

E.3 Comparison with More Fine-Tuning Methods

Experiments on Heterogeneous Model Averaging (HMA)

We compare our proposed method with the Heterogeneous Model Averaging (HMA) (Lin et al., 2024a). HMA approach evenly divides the LLM into three parts—the input part, the middle part, and the output part—and averages these parts with different ratios. To facilitate a comprehensive comparison, following the setting in Section 4.2, we evaluate the fine-tuning and forgetting mitigation performance for different HMA strategies. We select 15 different combinations of averaging ratios for different parts as follows: {(0.05, 0.2, 0.35), (0.1, 0.2, 0.3), (0.2, 0.2, 0.2), (0.3, 0.2, 0.1), (0.35, 0.2, 0.05), (0.3, 0.5, 0.7), (0.4, 0.5, 0.6), (0.5, 0.5, 0.5), (0.6, 0.5, 0.4), (0.7, 0.5, 0.3), (0.65, 0.8, 0.95), (0.7, 0.8, 0.9), (0.8, 0.8, 0.8), (0.9, 0.8, 0.7), (0.95, 0.8, 0.65)}. We plot the results to construct a Pareto front in Figure 10.

Results show that our proposed method, MoFO achieves a more effective Pareto front compared to the baselines.

Experiments on CoFiTune and Soft-masking

Zhang et al. (2024a) introduces CoFiTune, a coarse-to-fine framework that balances specificity and versatility in LLMs by selectively updating specific modules and employing a soft-masking mechanism, which is introduced

by Ke et al. (2023b;a). We have compared MoFO with CoFiTune (with and without soft-masking) and the vanilla soft-masking method alone, following the setting in Table 1 of Section 4.2. The results, presented in Table 9 below, demonstrate that MoFO outperforms these methods in both fine-tuning performance and mitigating forgetting. The results demonstrate that

- CoFiTune achives similar forgetting mitigation performance as MoFO, but underperforms MoFO on fine-tuning tasks.
- Vanilla Soft-masking exhibits slightly reduced performance in both fine-tuning tasks and mitigating forgetting than MoFO. These findings underscore the advantages of our proposed method.

Table 9: The performance of the fine-tuning task (math), measured by GSM8K, and the general capability scores of Llama-2-7B after fine-tuning on the MetaMathQA dataset. The results show that MoFO achieves comparable performance in the fine-tuning task, while significantly mitigating forgetting of general capabilities.

Method	GSM8K	General Capability			
		CR	MMLU	HumanEval	Avg.
MoFO	**47.7**	65.7	42.7	24.6	44.3
Vanilla-SoftMask	46.4	65.6	42.9	23.2	43.9
CoFiTune w/o SoftMask	37.7	65.4	42.1	25.8	**44.4**
CoFiTune w/ SoftMask	34.4	65.0	41.5	25.6	44.0

From the results, we can see that MoFO achieves higher scores on the fine-tuning tasks while effectively reducing knowledge forgetting, demonstrating its superiority over these methods.

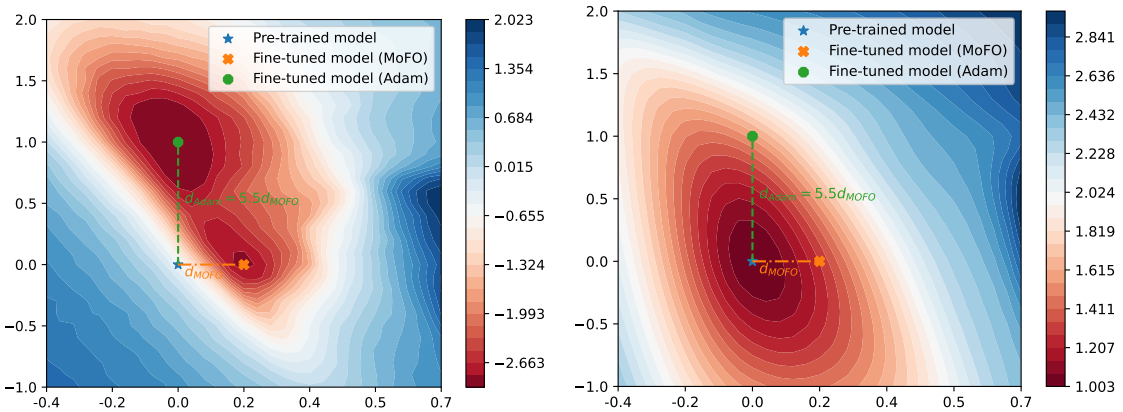

(a) Loss landscape on fine-tuning dataset

(b) Loss landscape on pre-training dataset

Figure 11: The loss landscapes of Pythia-160m after fine-tuning on a subset of the FLAN dataset using Adam optimizer and MoFO. We plot the loss landscapes on (a) the fine-tuning dataset and (b) the pre-training dataset (Pile). A logarithmic scale is applied to the loss values for better visualization. We find that MoFO, reaching a closer point to the pre-trained model, has minimal fine-tuning loss and lower pre-training loss, compared to Adam.

Table 10: Pythia-160m's performance on common sense tasks, after being fine-tuned with the Adam optimizer and MoFO. The results indicate that MoFO significantly mitigates catastrophic forgetting. Bold values denote the best results among these optimizers.

	HellaSwag	ARC-easy	ARC-challenge	Average
Pythia-160m	30.1	39.6	23.8	31.2
Adam	28.3	37.4	22.1	29.3
MoFO	**29.9**	**42.0**	**22.9**	**31.6**

F More Explorations on MoFO

This section aims to provide a deeper understanding of MoFO through a series of experiments. In Appendix F.2, we conduct an efficiency analysis of MoFO. In Appendix F.3, we investigate why the momentum-filtered update rule in MoFO achieves optimal fine-tuning performance compared to other update strategies. In Appendix F.4, we investigate the performance of MoFO under an alternative parameter partitioning strategy. Finally, in Appendix F.5, we explore the application of MoFO to the Lion optimizer.

F.1 Validating MoFO's Impact on Preserving Pre-training Knowledge through Proximity

In this section, we empirically examine whether MoFO achieves its intended goal of converging to a minimum closer to the pre-trained model and mitigating forgetting mentioned in Section 2.

Our exploratory experiment shows that MoFO indeed converges to a minimum closer to the pre-training model. As shown in Figure 11(a), both MoFO and the Adam optimizer achieve minimal fine-tuning loss, indicating that switching from Adam to MoFO does not lead to performance degradation. Moreover, the distance from the pre-trained model to the minimum reached by MoFO is approximately 20% of that reached by the default Adam optimizer.

Our experiment demonstrates that the reduced parameter movement achieved by MoFO effectively mitigates the forgetting of pre-training knowledge. As shown in Figure 11(b), the fine-tuned model using MoFO

experiences a smaller increase in pre-training loss. Additionally, Table 10 shows that MoFO achieves higher accuracy on commonsense reasoning tasks, indicating less forgetting.

F.2 Efficiency Analysis on MoFO

We claim that MoFO does not lead to significant reduced fine-tuning efficiency. We provide an efficiency analysis by comparing the total training time between MoFO and Default FT on three LLMs with different sizes. The parameter update fraction of MoFO is set as 10%. The experimental results show that although MoFO requires computing a filter to select parameters with the largest momentum magnitudes, the additional computational overhead is minor. As shown in Table 11, the additional training time incurred by MoFO is approximately 4%–5%, which is relatively minor and manageable in practical applications.

Table 11: Comparison of total training time for Default FT and MoFO on various LLaMA models and datasets. The additional time incurred by MoFO is around 4–5%, which is relatively minor in practical applications. LLaMA3-8B is fine-tuned on the UltraFeedback dataset (Cui et al., 2024).

Model	Default FT	MoFO	Additional Training Time
LLaMA3.2-1B	49m22s	51m24s	4.1%
LLaMA3.2-3B	1h30m18s	1h34m24s	4.5%
LLaMA3-8B	5h2m0.69s	5h17m34.01s	5.0%

F.3 Insights of the Choice of Update Strategy

In this section, we attempt to address the question: *What makes the momentum-filtered update rule optimal among the candidates?*

We hypothesize that the good performance of the momentum-filtered updating rule arises from its ability to promote more stable and consistent updates throughout training. Specifically, we hypothesize that:

1. **Utilizing momentum instead of gradient filtering leads to more stable updates.** Momentum accumulates historical gradients, so it promotes stability by smoothing out fluctuations in the gradient updates. Thereby, during the training process, the momentum-filtering mechanism chooses updating parameters in a more stable manner.

2. **Excluding the introduction of in the filtering mechanism contributes to more stable updates.** The 2nd-order moment v_t may normalize gradients based on their magnitudes, potentially averaging out the importance of individual parameters within the filtering mechanism. Thereby, during the training process, not incorporating v may help choose updating parameters in a more stable manner.

For the ablation study, we add the GV-filtered BCD methods as a baseline, which replaces MoFO's filter by $(g_t/\sqrt{v_t})$. Following the setting of experiments in Appendix B.1 and Figure 1, we run all four methods with the updating fraction $\alpha\% = 3\%$ over approximately 200 steps. To assess how many parameters change significantly during training, we calculate the percentage of weight parameters whose absolute change exceeds a threshold of 2e-6.

Table 12 indicates that the parameter updating process of MoFO is more stable, which we think may contribute to its better fine-tuning performance.

F.4 A Different Parameter Partition Scheme

In this section, we propose a different strategy for partitioning model parameters. Different from the default partitioning scheme in PyTorch's Transformer implementation (Appendix C.4), our alternative approach

Table 12: Percentage of weight parameters with significant changes (absolute change $> 2 \times 10^{-6}$) during training.

Method	**Percentage of Significant Updates**
MoFO	**29.8%**
Gradient BCD	35.7%
MV-filtered BCD	83.6%
GV-filtered BCD	87.1%

partitions parameters at the granularity of individual attention heads. Recent studies (Zhang et al., 2024d;c) show that the Hessian matrix in Transformers is nearly block-diagonal, with several dense principal sub-blocks. In particular, Zhang et al. (2024c) finds that within the same layer, distinct Q (or K) heads form different blocks in the Hessian.

Motivated by this finding, we treat each head's Q, K, and V weights as separate partitions and apply our momentum-based filtering mechanism to these finer-grained partitions individually. To evaluate our method, we conduct experiments on the LLaMA2-7B models, comparing the default partitioning approach against our alternative head-level partitioning scheme.

Table 13: Performance on the fine-tuning task (GSM8K) and general capabilities of **Llama-2-7B** after fine-tuning. Bold values denote the best results among these methods. The updating fraction $\alpha\%$ is 15%.

Method	GSM8K	General Capability			
		CR	MMLU	HumanEval	Avg.
MoFO with default partition	**47.7**	65.7	**42.7**	24.6	**44.3**
MoFO with individual head partition	46.6	65.7	41.6	24.1	43.8

Table 13 shows that both partition schemes yield similar performance.

From the above initial experiment results, we believe that there is room for further exploration in better partitioning strategies.

F.5 Momentum Filtering Mechanism on the Lion Optimizer

Algorithm 2 Lion Optimizer

Input: Number of partitions B with the k-th partition of size d_k, hyperparameters $\beta_1, \beta_2, \lambda$ of Lion optimizer, learning rate schedule $\{\eta_t\}$.
Initialize m_0 as zero tensors.
for iteration t from $1, 2, \ldots$ until converge **do**
  for partition k from 1 to B **do**
    $g_t^{(k)} = \nabla_{\theta^{(k)}} \mathcal{L}_{finetune}(\theta_{t-1})$
    $c_t^{(k)} = \beta_1 m_{t-1}^{(k)} + (1-\beta_1) g_t^{(k)}$
    $m_t^{(k)} = \beta_2 m_{t-1}^{(k)} + (1-\beta_2) g_t^{(k)}$
  end for
  $\theta_t = \texttt{Concat}(\theta_t^{(1)}, \ldots, \theta_t^{(B)})$
end for

In this section, we extend our investigation by integrating our proposed MoFO into the Lion optimizer (Chen et al., 2024). We first present the original formulation of the Lion optimizer in Algorithm 2.

Algorithm 3 MoFO + Lion

1: Input: Filtering threshold $\alpha\%$, number of partitions B with the k-th partition of size d_k, hyperparameters $\beta_1, \beta_2, \lambda$ of Lion optimizer, learning rate schedule $\{\eta_t\}$.
2: Initialize m_0 as zero tensors.
3: **for** iteration t from $1, 2, \ldots$ until converge **do**
4: **for** partition k from 1 to B **do**
5: $g_t^{(k)} = \nabla_{\theta^{(k)}} \mathcal{L}_{finetune}(\theta_{t-1})$
6: $c_t^{(k)} = \beta_1 m_{t-1}^{(k)} + (1-\beta_1) g_t^{(k)}$
7: **for** entry index i from 1 to d_k **do**
8: $[\texttt{FLT}_\alpha^{(k)}(m_{t-1})]_i = 1$ **if** $|(m_{t-1}^{(k)})_i|$ is within the top-$\alpha\%$ of $|m_{t-1}^{(k)}|$'s values **else** 0
9: **end for**
10: $\theta_t^{(k)} = \theta_{t-1}^{(k)} - \eta_t(\text{sign}(c_t^{(k)} \odot \texttt{FLT}_\alpha^{(k)}(m_{t-1})) + \lambda \theta_{t-1}^{(k)})$ *# Momentum Filtering*
11: $m_t^{(k)} = \beta_2 m_{t-1}^{(k)} + (1-\beta_2) g_t^{(k)}$
12: **end for**
13: $\theta_t = \texttt{Concat}(\theta_t^{(1)}, \ldots, \theta_t^{(B)})$
14: **end for**

Building upon this foundation, we propose Algorithm 3, where momentum filtering is applied to refine the parameter update in every iteration (Lines 7-10).

Following the experimental setup in Appendix B.1 and Figure 1, we conduct comparative experiments to evaluate the effectiveness of 'MoFO + Lion' in mitigating forgetting. As shown in Table 14, incorporating MoFO into Lion improves the average accuracy of preserving old knowledge by 2.6% compared to using Lion alone. However, 'MoFO + Lion' still lags behind 'MoFO + Adam' by 2.5%.

Table 14: Performance comparison on HellaSwag, ARC-easy, and ARC-challenge, along with their average.

Method	HellaSwag	ARC-easy	ARC-challenge	Average
Pythia-160m	30.1	39.6	23.8	31.2
Adam	28.3	37.4	22.1	29.3
MoFO (for Adam)	29.9	42.0	22.9	31.6
Lion	26.5	29.0	24.1	26.5
Lion + MoFO	27.5	36.7	23.2	29.1