Model-free Safe Control for Zero-Violation Reinforcement Learning

Anonymous Author(s)
Affiliation
Address
email

Abstract: While deep reinforcement learning (DRL) has impressive performance in a variety of continuous control tasks, one critical hurdle that limits the application of DRL to physical world is the lack of safety guarantees. It is challenging for DRL agents to persistently satisfy a hard state constraint (known as the safety specification) during training. On the other hand, safe control methods with safety guarantees have been extensively studied. However, to synthesize safe control, these methods require explicit analytical models of the dynamic system; but these models are usually not available in DRL. This paper presents a model-free safe control strategy to synthesize safeguards for DRL agents, which will ensure zero safety violation during training. In particular, we present an implicit safe set algorithm, which synthesizes the safety index (also called the barrier certificate) and the subsequent safe control law only by querying a black-box dynamic function (e.g., a digital twin simulator). The theoretical results indicate the implicit safe set algorithm guarantees *forward invariance* and *finite-time convergence* to the safe set. We validate the proposed method on the state-of-the-art safety benchmark Safety Gym. Results show that the proposed method achieves zero safety violation and gains $95\% \pm 9\%$ cumulative reward compared to state-of-the-art safe DRL methods. Moreover, it can easily scale to high-dimensional systems.

Keywords: Robots, Safe Reinforcement Learning, Safe Control

1 Introduction

Safety in terms of persistently satisfying a hard state constraint is always an important consideration in robotics. For example, vehicles should not crash into pedestrians; robot arms should not hit walls. It raises even more safety concerns during robot learning, where the robot needs to figure out the optimal control policy by exploring the surrounding environment. It is not enough to merely penalize the robot for entering the unsafe states as a *posterior* measure [1, 2, 3]. The robot's action should be constrained to not enter the unsafe states as a *prior* measure.

Safe control methods that constrain the robot motion to persistently satisfy a hard safety constraint in predictable environments have been extensively studied. The most widely used ones are *energy function-based methods*. These methods [4, 5, 6, 7] first design an energy function such that the safe states are with low energy and then synthesize control laws that are constrained to make the system energy dissipate. Then the system will never leave the safe set (i.e., *forward invariance*) and will eventually converge to safe states if it starts from an unsafe state (i.e., *finite-time convergence*). These methods were first introduced for deterministic systems. They have been recently extended to stochastic and uncertain systems [8, 9] (uncertainties in either the state measurements or the future evolution of the ego robot or obstacles) and combined with robot learning for safety assurance [10]. However, the major limitation of these methods is that they require *white-box analytical models* of the system dynamics (e.g., Kinematic Bicycle Model [11]) and/or the associated uncertainties, which are challenging to obtain during robot learning.

This paper proposes a model-free safe control method that enables the application of *energy function-based methods* to ensure robot safety in environments where no white-box analytical model is available. The model-free safe control is able to safeguard any robot learning algorithm. The key

Submitted to the 5th Conference on Robot Learning (CoRL 2021). Do not distribute.

insight we have is that the safe control laws can be synthesized by only querying black-box non-analytical dynamic functions. These black-box functions can be high-fidelity digital twin simulators or deep neural network models, which are usually available or can be constructed by data-driven learning. The key questions that we want to answer are: 1) how to synthesize the energy function (in our case called the safety index) so that there always exists a feasible control input to dissipate energy at any state, when the dynamics are black-box; and 2) how to efficiently sample the control space to find the best safe control (e.g., the control that dissipates energy and optimizes the reward) with black-box dynamics. We propose a safety index design rule to address the first question, and a sample-efficient algorithm to perform black-box constrained optimization to address the second question. By combining these approaches with the (model-based) safe set algorithm [6], we propose the (model-free) implicit safe set algorithm (ISSA). We then use ISSA to safeguard deep reinforcement learning (DRL) agents. Extension to other *energy function-based methods* and robot learning approaches is straight forward and will be explored in the future.

The key contributions of this paper are summarized below:

- We propose two techniques to synthesize safe control laws without white-box models: a safety index design rule and a sample-efficient black-box optimization algorithm using adaptive momemtum boundary approximation (AdamBA).
- We propose the implicit safe set algorithm using these two techniques, which guarantees to generate safe control for all system states without knowing the explicit system dynamics. We show that ISSA can safeguard DRL agents to ensure zero safety violation during training in Safety Gym.

2 Problem Formulation

Dynamics Let $x_t \in \mathcal{X} \subset \mathbb{R}^{n_x}$ be the robot state at time step t, where n_x is the dimension of the state space $\mathcal{X}$; $u_t \in \mathcal{U} \subset \mathbb{R}^{n_u}$ be the control input to the robot at time step t, where n_u is the dimension of the control space $\mathcal{U}$. The system dynamics is defined as:

$$x_{t+1} = f(x_t, u_t), \tag{1}$$

where $f : \mathcal{X} \times \mathcal{U} \to \mathcal{X}$ is a function that maps the current robot state and control to the robot state in the next time step. For simplicity, this paper considers deterministic dynamics. The proposed method can be easily extended to stochastic case through robust safe control [12], which will be left for future work. Moreover, it is assumed that we can only access an implicit black-box form of f, e.g., as an implicit digital twin simulator or a deep neural network model. Note that the word *implicit* refers to that we evaluate $f(x, u)$ without any explicit knowledge or analytical form of $f(x, u)$.

Safety Specification The safety specification requires that the system state should be constrained in a closed subset in the state space, called the safe set $\mathcal{X}_S$. The safe set can be presented by a zero-sublevel set of a continuous and piecewise smooth function $\phi_0 : \mathbb{R}^{n_x} \to \mathbb{R}$, i.e. $\mathcal{X}_S = \{x \mid \phi_0(x) \leq 0\}$. $\mathcal{X}_S$ and ϕ_0 are directly specified by users. The design of ϕ_0 should be straightforward in most scenarios. For example, for collision avoidance, ϕ_0 can be designed as the negative closest distance between the robot and environmental obstacles.

Reward and Nominal Control A robot learning controller generates the nominal control which is subject to modification by the safeguard. The learning controller aims to maximize rewards in an infinite-horizon deterministic Markov decision process (MDP). An MDP is specified by a tuple $(\mathcal{X}, \mathcal{U}, \gamma, r, f)$, where $r : \mathcal{X} \times \mathcal{U} \to \mathbb{R}$ is the reward function, $0 \leq \gamma < 1$ is the discount factor, and f is the deterministic system dynamics defined in (1).

Problem Building on top of the nominal learning agent, the core problem of this paper is to synthesize a safeguard for the learning agent, which monitors and modifies the nominal control to ensure **forward invariance** in a subset of the safe set $\mathcal{X}_S$ and **finite time convergence** to that subset. *Forward invariance* of a set means that the robot state will never leave the set if it starts from the set. *Finite-time convergence* to a set means that the robot state will return to the set in a finite amount time if it is not initially in the set. The reason why we need to find a subset instead of directly enforcing *forward invariance of* $\mathcal{X}_S$ is that $\mathcal{X}_S$ is not necessarily a forward invariant set. While all

states in X_s are safe based on user's definition, it is not guaranteed that robots starting from these states have a way to remain safe.

These states need to be excluded when we synthesize the energy function. For example, when a vehicle is moving towards an obstacle with high speed, it would be too late to stop. Even if the vehicle is safe now (if $\mathcal{X}_S$ only constrains the position), it will eventually collide with the obstacle (unsafe). Then we need to assign high energy values to these inevitably-unsafe states.

3 Related Work

Safe Reinforcement Learning Safe RL either considers soft safety constraints or hard safety constraints. Typical safe RL methods for soft safety constraints include risk-sensitive safe RL [13], Lagrangian methods [14] and constrained policy optimization (CPO) [15]. These methods are able to find policies that satisfy the constraint of costs in expectation, but cannot ensure all visited states satisfy hard safety constraints. The methods that are more closely related to ours are safe RL methods with hard safety constraints. Richard *et al*. [8] proposes a general safe RL framework, which combines the CBF-based controllers with RL algorithms to guarantee safety and guide the learning process by constraining the set of explorable policies. However, the theory guarantee of CBF-based controller strongly relies on a known control affine dynamics system, which restricts its application to general nonlinear dynamics systems. More related works of safe RL methods with hard safe constraints are summarized in Appendix A.

Safe Control Representative *energy function-based methods* for safe control include potential field methods [4], control barrier functions (CBF) [5], safe set algorithms (SSA) [6], sliding mode algorithms [7], and a wide variety of bio-inspired algorithms [16]. The first step to synthesize a safe control is to compute a desired energy function offline such that 1) the low energy states are safe and 2) there always exists a feasible control input to dissipate the energy. There are a few rule-based design techniques. The most related one is in SSA, which synthesizes a continuous, piece-wise smooth scalar function on the system state space $\phi : \mathbb{R}^{n_x} \to \mathbb{R}$ to measure the safety of the system, and the energy function $\phi(x)$ is called the safety index. A general form of the safety index was proposed as $\phi = \phi_0^* + k_1\dot{\phi}_0 + \cdots + k_n\phi_0^{(n)}$ where 1) the roots of $1 + k_1 s + \ldots + k_n s^n = 0$ are all negative real (to ensure non-overshooting of the original safety constraints); 2) the relative degree from $\phi_0^{(n)}$ to u is one (to avoid singularity); 3) ϕ_0^* defines the same set as ϕ_0 (to nonlinear shape the gradient of ϕ at the boundary of the safe set). It is shown in [6] that if the control input is unbounded ($\mathcal{U} = \mathbb{R}^{n_u}$), then there always exist a control input that satisfies the constraint $\dot{\phi} \leq 0$ when $\phi = 0$; and if the control input always satisfies that constraint, then the set $\{x \mid \phi(x) \leq 0\} \cap \{x \mid \phi_0(x) \leq 0\}$ is forward invariant. In practice, the actual control signal is computed through a quadratic projection of the nominal control u^r to the control constraint

$$u = \arg\min_{u \in \mathcal{U}} \|u - u^r\|^2 \text{ s.t. } \dot{\phi} \leq -\eta(\phi), \tag{2}$$

where $\dot{\phi} \leq -\eta(\phi)$ is a general form of the constraint; $\eta : \mathbb{R} \to \mathbb{R}$ is a non decreasing function that $\eta(0) \geq 0$. For example, in CBF, $\eta(\phi)$ is designed to be $\lambda\phi$ for some positive scalar λ. In SSA, $\eta(\phi)$ is designed to be a positive constant when $\phi \geq 0$ and $-\infty$ when $\phi < 0$. Note there are two major differences between this paper and the existing results. First, this paper considers constrained control space, which then require careful selection of the parameters in ϕ to make sure the control constraint $\mathcal{U}_S(x) := \{u \in \mathcal{U} \mid \dot{\phi} \leq -\eta(\phi)\}$ is nonempty for states that $\phi \geq 0$. Secondly and most importantly, this paper considers general black-box dynamics, while the existing work considers analytical control-affine dynamics. For analytical control-affine dynamic models, $\mathcal{U}_S(x)$ is essentially a half-space and the projection (2) can be efficiently computed by calling a quadratic programming solver. However, for black-box dynamics, this constraint is challenging to quantify.

4 Method

This section introduces the implicit safe set algorithm (ISSA), which is able to leverage *energy function-based methods* (SSA in particular) with black-box dynamics, and be used to safeguard any nominal policy. ISSA contains two parts: 1) a safety index synthesis rule to make sure $\mathcal{U}_S(x)$ is

nonempty for all x, and 2) a sample-efficient black-box optimization method to solve the projection of the nominal control to $\mathcal{U}_S(x)$. With these two components, the overall pipeline of the implicit safe set algorithm is summarized as follows:

- **Offline:** Design the safety index $\phi(x)$ according to the system property.
- **Online:** Project nominal control into $\mathcal{U}_S(x)$ during online robot maneuvers.

For simplicity, we consider discrete-time control only since real-world robot control systems are always implemented in discrete-time. However, the derivative constraint in (2) may not ensure safety for discrete-time control systems, since the control system may respond immediately to safety hazards as discussed in Appendix B. Therefore, we consider the discrete-time set of safe control $\mathcal{U}_S^D(x) := \{u \mid \phi(f(x,u)) < \max\{\phi(x) - \eta, 0\}\}$ in the following discussion.

4.1 Synthesize Safety Index

In this paper, we are specifically interested in the safety for collision avoidance in 2D plane. We treat the robot and obstacle as point mass circles with bounded collision radius. We consider $\phi_0 = d_{min} - d$ where d denotes the distance between center points of robot and obstacle (static or non-static). The dynamics $f(x,u)$ is a bounded Lipschitz function and both state space and control space are bounded. Denote a, w as the relative acceleration and relative angular velocity of the robot in the obstacle frame, respectively. We assume 1) $w \in [w_{min}, w_{max}]$, where $w_{min} \leq 0$ and $w_{max} \geq 0$; and 2) $a \in [a_{min}, a_{max}]$, where $a_{min} \leq 0$ and $a_{max} \geq 0$. We also assume the relative degrees from a to u and from w to u are both zero, and mappings from u to a and w are both surjective. Following the rules in [6], we consider the basic form of the safety index $\phi = \sigma + d_{min}^n - d^n - k\dot{d}$ with tunable parameters $\sigma, n, k, \eta \geq 0$. Our goal is to choose these parameters such that $\mathcal{U}_S^D(x)$ is always nonempty. Next, we present the safety index design rule as following:

Safety Index Design Rule: By setting $\eta = 0$, then k, n, and σ should be chosen such that

$$\frac{n(\sigma + d_{min}^n + kv_{max})^{\frac{n-1}{n}}}{k} \leq \frac{-a_{min}}{v_{max}} \tag{3}$$

where v_{max} is the maximum relative velocity that the robot can achieve in the obstacle frame. The general safety index synthesis rule for other safety-critical situations is summarized in Equation (14) of Appendix D.1.

4.2 Sample-Efficient Black-Box Constrained Optimization

The nominal control u_t^r needs to be projected to $\mathcal{U}_S^D(x)$ by solving the following optimization:

$$\begin{aligned} &\min_{u_t \in \mathcal{U}} \|u_t - u_t^r\|^2 \\ &\text{s.t. } \phi(f(x_t, u_t)) < \max\{\phi(x_t) - \eta, 0\} \end{aligned} \tag{4}$$

Since the objective of (4) is convex, its optimal solution will always lie on the boundary of $\mathcal{U}_S^D(x)$ if $u^r \notin \mathcal{U}_S^D(x)$. Therefore, it is desired to have an efficient algorithm to find the safe controls on the boundary of $\mathcal{U}_S^D(x)$. To efficiently perform this black-box optimization, we propose a sample-efficient boundary approximation algorithm called Adaptive Momentum Boundary Approximation Algorithm (AdamBA), which is summarized in Algorithm 1 of Appendix C. We illustrate the main boundary approximation procedures of AdamBA in Figure 1, where AdamBA is supposed to find the boundary points of $\mathcal{U}_S^D(x)$ (green area) with respect to the reference control $u^r \notin \mathcal{U}_S^D(x)$ (red star). The core idea of the AdamBA follows the adaptive line search, where three main procedures are included. 1) AdamBA first initialize several unit gradient vectors (green vectors) to be the sampling directions as shown in Figure 1a. 2) AdamBA enters the *exponential outreach* phase by exponential increasing the gradient vector length until they reach $\mathcal{U}_S^D(x)$ as shown in Figure 1b, note that we discard those gradient vectors that go out of control space (red vectors). 3) Next, AdamBA enters *exponential decay* phase by iteratively applying binary search to find boundary points as shown in Figure 1c. Finally, a set of boundary points can be returned after AdamBA converges as shown in Figure 1d. It can be shown that the boundary approximation error can be upper bounded, where the bound depends on the resolution of the sampling directions.

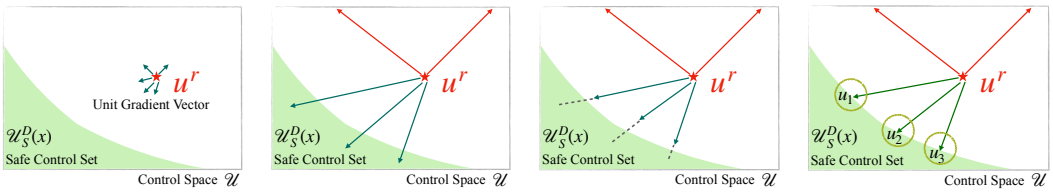

(a) Initialize gradient vectors (b) Exponential outreach. (c) Exponential decay. (d) Boundary solutions.

Figure 1: AdamBA algorithm illustration.

4.3 Implicit Safe Set Algorithm

Leveraging AdamBA and the safety index design rule, we construct the implicit safe set algorithm (ISSA). The proposed ISSA is summarized in Algorithm 2 of Appendix C, whose inputs are the same as Algorithm 1 as presented in Appendix C. ISSA contains an offline stage and an online stage. In offline stage, we synthesize the safety index according to the design rule (3) and the system properties. There are two major phases in online stage for solving (4). In online-phase 1, we directly use AdamBA to find the safe controls on the boundary of $\mathcal{U}_S^D(x)$, and choose the control with minimum deviation from the reference control as the final output. In the case that no safe control is returned in online-phase 1 due to sparse sampling, online-phase 2 is activated. We uniformly sample the control space and deploy AdamBA again on these samples to find the safe control on the boundary of $\mathcal{U}_S^D(x)$. It can be shown that the ISSA algorithm is guaranteed to find a feasible solution of (4) and that solution ensures forward invariance and finite time convergence to the set $\mathcal{S} := \mathcal{X}_S \cap \{x \mid \phi(x) \leq 0\}$.

Although the ISSA algorithm builds upon the safe set algorithm [6], the proposed safety index synthesis and AdamBA algorithm can be applied to other *energy function-based methods* to ensure the safe control generation with or without the explicit analytical dynamics model.

5 Theoretical Results

We first present two propositions for safety index synthesis rule and feasibility of Algorithm 2.

Proposition 1 (Nonempty set of safe control)**.** *The safety index design rule in Section 4.1 ensures that the robot system in 2D plane has nonempty set of safe control at any state, i.e.,* $\mathcal{U}_S^D(x) \neq \emptyset, \forall x$.

Proposition 2 (Feasibility of Algorithm 2)**.** *If the safety index design can guarantee a non-empty set of safe control, Algorithm 2 can always find a local optima solution of* (4) *with finite iteration.*

The proofs for Proposition 1 and Proposition 2 are summarized in Appendix D and Appendix E, respectively. Next, we present the main theorem of the implicit safe set algorithm.

Theorem 1 (Forward Invariance Safety)**.** *If the safety index design follows the rule described in Section 4.1, the implicit safe set algorithm guarantees the forward invariance and finite-time convergence to the set* $\mathcal{S} \subseteq \mathcal{X}_S$.

The proof of Theorem 1 is summarized in Appendix F.

6 Experimental Results

In our experiments, we aim to answer the following questions:

- **Q1**: How does ISSA compare with the baseline methods of safe RL algorithms? Can ISSA achieve 0-violation safety performance?
- **Q2**: How does the safety index design affect the set of safe control?
- **Q3**: How do the hyper-parameters of ISSA and control dimensions impact its performance?

To demonstrate the effectiveness of the proposed implicit safe set algorithms to generate provably safe control, we conduct evaluation experiments on the safe reinforcement learning benchmark environment Safety Gym [14]. All of our experiments adopt the Point robot as shown in

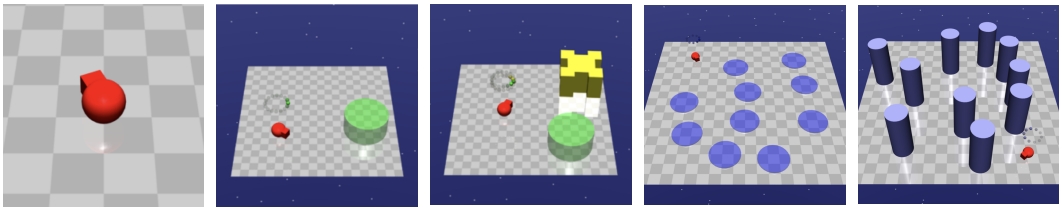

(a) Point robot: a simple 2D robot that can turn and move. (b) Goal: navigating the robot inside the green goal area. (c) Push: pushing the yellow box inside the green goal area. (d) Hazards: non-physical dangerous areas. (e) Pillars: fixed dangerous obstacles

Figure 2: Safety Gym benchmark problem environmental settings.

Figure 2a ($\mathcal{X} \subseteq \mathbb{R}^{64}, \mathcal{U} \subseteq \mathbb{R}^2$). We design 8 experimental environments with different task types, constraint types, constraint numbers and constraint sizes. We name these environments as {`Task`}-{`Constraint Type`}{`Constraint Number`}-{`Constraint Size`}. Note that `Constraint Size` $= d_{min}$ in the safety index design. Two tasks are considered:

- `Goal`: The robot must navigate to a goal as shown in Figure 2b.
- `Push`: The robot must push a box to a goal as shown in Figure 2c.

And two different types of constraints are considered:

- `Hazard`: Dangerous (but admissible) areas as shown in Figure 2d. Hazards are circles on the ground. The agent is penalized for entering them.
- `Pillar`: Fixed obstacles as shown in Figure 2e. The agent is penalized for hitting them.

We compare ISSA to unconstrained RL algorithm PPO [17] and constrained safe RL algorithms PPO-Lagrangian, CPO [15] and PPO-SL (PPO-Safety Layer) [18]. We select PPO as our baseline method since it is state-of-the-art and it already has safety-constrained derivatives that can be tested off-the-shelf. We set the limit of cost to 0 for both PPO-Lagrangian and CPO since we aim to avoid any violation of constraints. To make sure ISSA can complete tasks while guaranteeing safety, we use a PPO agent as the nominal policy and ISSA as a safety layer to solve (4), we call this structure as PPO-ISSA, and it is illustrated in Figure 3. Such safety layer structure has also been used in PPO-SL [18] which leverages offline dataset to learn a linear safety-signal model and then construct a safety layer via analytical optimization. For all experiments, we use neural network policies with separate feedforward MLP policy and value networks of size (256, 256) with tanh activations. More details are provided in Appendix G.2.

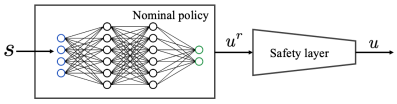

Figure 3: The PPO-ISSA structure.

6.1 Evaluating PPO-ISSA and Comparison Analysis

To compare the reward and safety performance of PPO-ISSA to the baseline methods in different tasks, constraint types, and constraint sizes, we design 1) 4 test suites with 4 constraints and 2) 4 test suites with 1 constraint, which are summarized in Figure 5 and Figure 15 respectively. The comparison results reported in Figure 5 and Figure 15 demonstrate that PPO-ISSA is able to achieve zero average episode cost and zero cost rate across all experiments while slightly sacrificing the reward performance. The baseline soft safe RL methods (PPO-Lagrangian and CPO) fail to achieve zero-violation safety even when the cost limit is set to be 0. Moreover, the safety advantage of safe RL baseline methods over unconstrained RL method (PPO) becomes trivial as the constraint number and constraint size decrease as shown in Figure 15a, where the cost rate and average episode cost of PPO-Lagrangian, CPO and PPO are nearly the same when there is only one constraint with size 0.05. PPO-Lagrangian and CPO fail since both methods rely on trial-and-error to enforce constraints while ISSA is able to guarantee provably safety by Theorem 1. We also observe that PPO-SL fails to lower the violation during training, due to the fact that the linear

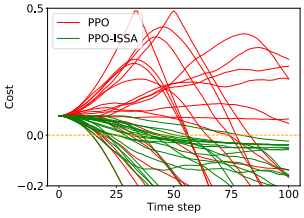

Figure 4: Cost changes over 100 time steps of PPO and PPO-ISSA starting from an same unsafe state over 20 seed runs.

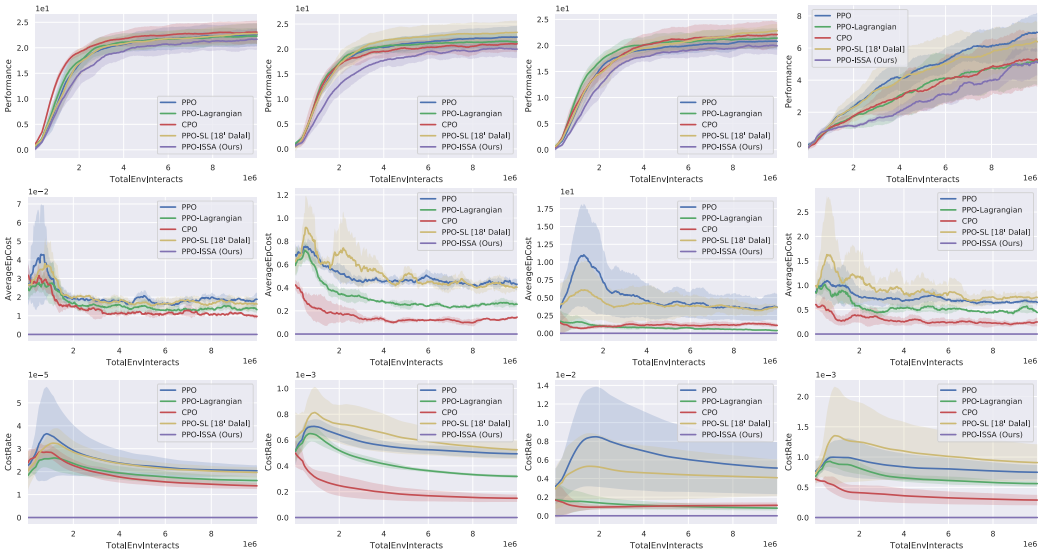

(a) Goal-Hazard4-0.05 (b) Goal-Hazard4-0.15 (c) Goal-Pillar4-0.15 (d) Push-Hazard4-0.15

Figure 5: Average episodic return, episodic cost and overall cost rate of constraints of PPO-ISSA and baseline methods on 4-constraint environments over five seeds.

approximation of cost function $c(x_{t+1}) \approx c(x_t) + g(x_t, w)^T u$ [18] may become arbitrarily wrong when the dynamics are highly nonlinear like the ones we used in MuJoCo [19]. More importantly, PPO-SL cannot guarantee that these always exist a feasible safe control to lower the cost, since they directly use the user defined cost function which cannot always ensure feasibility. More detailed metrics for comparison are summarized in Appendix G.2.4.

To demonstrate ISSA ensures *finite-time convergence* to $\mathcal{X}_S$ (i.e., cost < 0), we compare the cost evolution of PPO and PPO-ISSA agents when starting from the same unsafe state (i.e., cost > 0). The comparison results are shown in Figure 4, which demonstrate that PPO-ISSA ensures the *finite-time convergence* to $\mathcal{X}_S$ by monotonically decreasing the cost. We observe PPO-ISSA can converge to $\mathcal{X}_S$ within 100 time steps across all experiments while cost evolution of PPO agents fluctuates wildly without preference to converge to safe set.

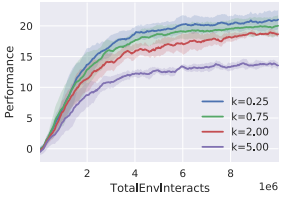

Figure 6: Average return of PPO-ISSA with different safety index design on Goal-Hazard4-0.15.

6.2 Feasibility of Safety Index Synthesis

To demonstrate how the set of safe control is impacted by different safety index definition, we randomly pick an unsafe state x^* such that $\phi(x^*) > 0$, and visualize the corresponding set of safe control under different safety index definitions, which are summarized in Figure 7. The x-axis u_1^* represents the control space of moving actuator, and the y-axis u_2^* represents the control space of turning actuator. The value in this heatmap is the difference of safety index $\Delta\phi = \phi(f(x^*, u^*)) - \phi(x^*)$. Red area means $\Delta\phi > 0$ (i.e. unsafe control) and blue area means $\Delta\phi < 0$ (i.e. safe control). Figure 7a shows the set of safe control of distance safety index $\phi_d = \sigma + d_{min} - d$, which is the default cost definition of Safety Gym. The heatmap is all red in Figure 7a, which means that the set of safe control under the default ϕ_d is empty. Figure 7b shows the set of safe control of synthesized safety index $\phi = \sigma + d_{min}^2 - d^2 - k\dot{d}$ with different value of k. With the synthesized safety index, Figure 7b demonstrates that the set of safe control grows as k increases, which aligns with the safety index synthesis rule discussed in Section 4.1 as larger k is easier to satisfy (3). To demonstrate the reward performance of PPO-ISSA under different safety index designs, we select Goal-Hazard4-0.15 test suite. Figure 6 demonstrates the average return of PPO-ISSA under different value of k, which shows that the reward performance of PPO-ISSA deteriorates as k value increases. Note that the set of safe control increases as the k value increases, thus the optimal k should be the smallest k that makes the set of safe control nonempty for all states. Our safety index synthesis rule in (3) provides the condition to pick the optimal k.

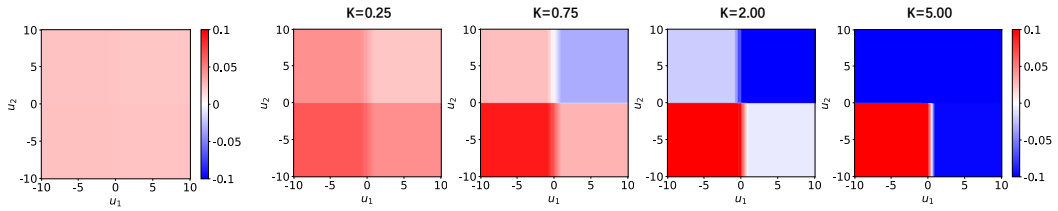

(a) Distance Safety Index (b) Synthesized Safety Index

Figure 7: Heat maps of the difference of safety index $\Delta\phi = \phi(f(x^*, u^*)) - \phi(x^*)$. The x-axis u_1^* represents the control space of moving actuator, and the y-axis u_2^* represents the control space of turning actuator.

6.3 Sensitivity Analysis

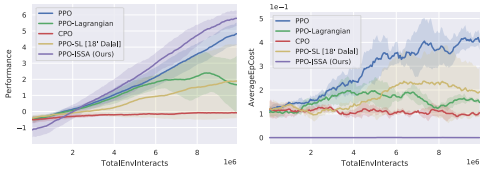

(a) Average reward (b) Average cost

Figure 8: Average episodic return and episodic cost of PPO-ISSA and baseline methods on Goal-hazard1-0.15 environment of a doggo robot over five seeds.

To demonstrate the scalability and the performance of PPO-ISSA when ISSA chooses different parameters, we conduct additional tests using the test suite Goal-Hazard4-0.15. Among all input parameters of ISSA, the gradient vector number n is critical to impact the quality of the solution of (4). In the limit when $n \to \infty$, ISSA is able to traverse all boundary points of the set of safe control, hence able to find the global optima of (4). We pick three different n values: 3, 5, 10; and report the average episode reward of PPO-ISSA, and the computation time of ISSA when solving (4), which includes the normalized average ISSA computation time and the normalized average simulation time for each run. The results are summarized in Table 1, which demonstrates that the reward performance of PPO-ISSA would improve as n gets bigger since we get better optima of Equation (4). In practice, we find that the reward performance will stop improving when n is big enough ($n > 10$). The computation time scales linear with respect to n while the majority (98%) of computation cost is used for environment simulation, which can be improved in the future by replacing the simulator with a more computationally efficient surrogate model. We also evaluate the scalability of ISSA in a 12-dimensional control system, showing ISSA is able to achieve zero-violation and best performance with acceptable computation cost in Figure 8. Besides, ISSA can be largely accelerated using parallel computation. The detailed discussion can be found in Appendix H.

Number of vectors	Simulation Time T_{sim}	Overall ISSA Time T_{all}	Return J_r
$n = 3$	0.297	0.301	0.738
$n = 5$	0.504	0.511	0.826
$n = 10$	0.987	1.000	1.000

Table 1: Normalized computation time and return of different number of vectors of ISSA of 100 ISSA runs over five random seeds on Goal-Hazard4-0.15.

7 Conclusion and Future Work

Safety guarantee is critical for robotic applications in real world, such that robot can persistently satisfy safety constraints. This paper presents a model-free safe control strategy to synthesize safeguards for DRL agents, which will ensure zero safety violation during training. In particular, we present an implicit safe set algorithm as safeguards, which synthesizes the safety index (also called the barrier certificate) and the subsequent safe control law only by querying a black-box dynamics function (e.g., a digital twin simulator). The theoretical results indicate that the synthesized safety index guarantees nonempty set of safe control for all system states, and ISSA guarantees *forward invariance* and *finite-time convergence* to the safe set. We further validate the proposed safeguards with DRL on state-of-the-art safety benchmark Safety Gym. Our proposed method achieves zero safety violation and $95\% \pm 9\%$ reward performance compared to state-of-the-art safe DRL methods.

In the future work, we mainly consider two aspects: firstly, we will further generalize the safety index synthesis rule outside the scope of collision avoidance, e.g., directly learn the parameters in the safety index; secondly, we will further speed up the implicit model evaluation efficiency by replacing the physical engine based simulator with a learned surrogate model while taking the learned dynamics error into account.

References

[1] W. Saunders, G. Sastry, A. Stuhlmueller, and O. Evans. Trial without error: Towards safe reinforcement learning via human intervention. *arXiv preprint arXiv:1707.05173*, 2017.

[2] M. Papini, M. Pirotta, and M. Restelli. Smoothing policies and safe policy gradients. *arXiv preprint arXiv:1905.03231*, 2019.

[3] M. Pirotta, M. Restelli, A. Pecorino, and D. Calandriello. Safe policy iteration. In *International Conference on Machine Learning*, pages 307–315. PMLR, 2013.

[4] O. Khatib. Real-time obstacle avoidance for manipulators and mobile robots. In *Autonomous robot vehicles*, pages 396–404. Springer, 1986.

[5] A. D. Ames, J. W. Grizzle, and P. Tabuada. Control barrier function based quadratic programs with application to adaptive cruise control. In *53rd IEEE Conference on Decision and Control*, pages 6271–6278. IEEE, 2014.

[6] C. Liu and M. Tomizuka. Control in a safe set: Addressing safety in human-robot interactions. In *ASME 2014 Dynamic Systems and Control Conference*. American Society of Mechanical Engineers Digital Collection, 2014.

[7] L. Gracia, F. Garelli, and A. Sala. Reactive sliding-mode algorithm for collision avoidance in robotic systems. *IEEE Transactions on Control Systems Technology*, 21(6):2391–2399, 2013.

[8] R. Cheng, G. Orosz, R. M. Murray, and J. W. Burdick. End-to-end safe reinforcement learning through barrier functions for safety-critical continuous control tasks. In *Proceedings of the AAAI Conference on Artificial Intelligence*, volume 33, pages 3387–3395, 2019.

[9] A. J. Taylor and A. D. Ames. Adaptive safety with control barrier functions. In *2020 American Control Conference (ACC)*, pages 1399–1405. IEEE, 2020.

[10] J. F. Fisac, A. K. Akametalu, M. N. Zeilinger, S. Kaynama, J. Gillula, and C. J. Tomlin. A general safety framework for learning-based control in uncertain robotic systems. *IEEE Transactions on Automatic Control*, 64(7):2737–2752, 2018.

[11] J. Kong, M. Pfeiffer, G. Schildbach, and F. Borrelli. Kinematic and dynamic vehicle models for autonomous driving control design. In *2015 IEEE Intelligent Vehicles Symposium (IV)*, pages 1094–1099. IEEE, 2015.

[12] C. Liu and M. Tomizuka. Safe exploration: Addressing various uncertainty levels in human robot interactions. In *2015 American Control Conference (ACC)*, pages 465–470. IEEE, 2015.

[13] J. Garcıa and F. Fernández. A comprehensive survey on safe reinforcement learning. *Journal of Machine Learning Research*, 16(1):1437–1480, 2015.

[14] A. Ray, J. Achiam, and D. Amodei. Benchmarking safe exploration in deep reinforcement learning. *arXiv preprint arXiv:1910.01708*, 2019.

[15] J. Achiam, D. Held, A. Tamar, and P. Abbeel. Constrained policy optimization. In *International Conference on Machine Learning*, pages 22–31. PMLR, 2017.

[16] J. Zhang, M. Kang, X. Li, and G.-y. Liu. Bio-inspired genetic algorithms with formalized crossover operators for robotic applications. *Frontiers in neurorobotics*, 11:56, 2017.

[17] J. Schulman, F. Wolski, P. Dhariwal, A. Radford, and O. Klimov. Proximal policy optimization algorithms. *arXiv preprint arXiv:1707.06347*, 2017.

[18] G. Dalal, K. Dvijotham, M. Vecerik, T. Hester, C. Paduraru, and Y. Tassa. Safe exploration in continuous action spaces. *arXiv preprint arXiv:1801.08757*, 2018.

[19] E. Todorov, T. Erez, and Y. Tassa. Mujoco: A physics engine for model-based control. In *2012 IEEE/RSJ International Conference on Intelligent Robots and Systems*, pages 5026–5033. IEEE, 2012.

[20] J. Ferlez, M. Elnaggar, Y. Shoukry, and C. Fleming. Shieldnn: A provably safe nn filter for unsafe nn controllers. *arXiv preprint arXiv:2006.09564*, 2020.

[21] T.-H. Pham, G. De Magistris, and R. Tachibana. Optlayer-practical constrained optimization for deep reinforcement learning in the real world. In *2018 IEEE International Conference on Robotics and Automation (ICRA)*, pages 6236–6243. IEEE, 2018.

[22] F. Berkenkamp, M. Turchetta, A. P. Schoellig, and A. Krause. Safe model-based reinforcement learning with stability guarantees. *arXiv preprint arXiv:1705.08551*, 2017.

[23] Y. Chow, O. Nachum, A. Faust, E. Duenez-Guzman, and M. Ghavamzadeh. Lyapunov-based safe policy optimization for continuous control. *arXiv preprint arXiv:1901.10031*, 2019.