Learning to Complement with Multiple Humans

Anonymous authors
Paper under double-blind review

Abstract

Real-world image classification tasks tend to be complex, where expert labellers are sometimes unsure about the classes present in the images, leading to the issue of learning with noisy labels (LNL). The ill-posedness of the LNL task requires the adoption of strong assumptions or the use of multiple noisy labels per training image, resulting in accurate models that work well in isolation but fail to optimise human-AI collaborative classification (HAI-CC). Unlike such LNL methods, HAI-CC aims to leverage the synergies between human expertise and AI capabilities but requires clean training labels, limiting its real-world applicability. This paper addresses this gap by introducing the innovative Learning to Complement with Multiple Humans (LECOMH) approach. LECOMH is designed to learn from noisy labels without depending on clean labels, simultaneously maximising collaborative accuracy while minimising the cost of human collaboration, measured by the number of human expert annotations required per image. Additionally, new benchmarks featuring multiple noisy labels for both training and testing are proposed to evaluate HAI-CC methods. Through quantitative comparisons on these benchmarks, LECOMH consistently outperforms competitive HAI-CC approaches, human labellers, multi-rater learning, and noisy-label learning methods across various datasets, offering a promising solution for addressing real-world image classification challenges.

1 Introduction

When dealing with real-world image classification problems, it is common that labellers often encounter difficulties in accurately labelling images (Carneiro, 2024). This can occur for various reasons, such as the difficulty of the problem (e.g., medical diagnosis (Chen et al., 2023) or fine-grained classification (Wei et al., 2023)) or due to the labeller's lack of experience (Kamar et al., 2012). In this paper, we primarily focus on the challenges posed by the complexity of the classification task, assuming that labellers are experts in classifying dataset images.

Two separate research communities have addressed this challenge by making different assumptions and proposing quite distinct solutions. The learning with noisy-label (LNL) research community focuses on mitigating the presence of noise in the labels with sophisticated training methods (Song et al., 2022; Carneiro, 2024; Ji et al., 2021) that aim to maximise model accuracy during testing when they operate in isolation. Given the ill-posedness of the LNL problem (Liu et al., 2023b), current solutions either need to impose strong assumptions (e.g., clean-label training samples tend to have smaller losses than noisy-label samples) or they rely on multiple noisy labels per training image to build multi-rater learning (MRL) methods (Ji et al., 2021). On the other hand, the human-AI collaborative classification (HAI-CC) community (Dafoe et al., 2021) focuses on the development of methods that assume the presence of clean and multiple noisy training labels to exploit the complementary performance of human experts and AI to produce a collaborative approach that has higher accuracy than both the expert's and the AI's accuracy. However, HAI-CC methods require ground truth labels in the training set, restricting their applicability in real-world scenarios that contain exclusively noisy labels for training. Apart from the need of clean labels, another limitation of HAI-CC methods is that they collaborate only with single users, limiting real-world deployment. There are notable HAI-CC exceptions (Hemmer et al., 2022; Verma et al., 2023) that can learn to complement with or defer to multiple experts, but their reliance on clean-label samples, absence of collaboration cost

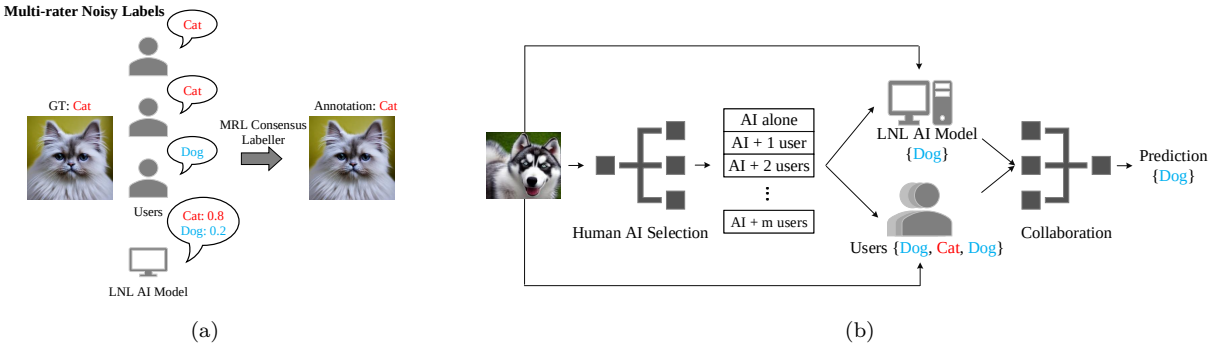

Figure 1: LECOMH is the first human-AI collaborative classification (HAI-CC) method that learns exclusively from multiple noisy labels and collaborates with multiple experts. Its primary objective is to optimise HAI-CC accuracy while concurrently minimising collaboration costs, measured by the number of human expert annotations required for image classification. To enable the learning from multiple noisy labels, we first train an AI model using learning with noisy label (LNL) techniques, followed by a multi-rater learning (MRL) to produce a consensus label that is then used as the ground truth label for training the two stages of HAI-CC. The first stage is the *Human-AI Selection Module* that estimates the number of human predictions needed for efficient and accurate human-AI collaborative classification, and the second stage is the *Collaboration Module* that produces the final prediction.

optimisation (Hemmer et al., 2022), and lack of human-AI ensemble classification (Verma et al., 2023) restrict their applicability in real-world scenarios. As a result, it is possible to notice a remarkable research gap, where LNL and MRL methods can handle noisy labels in training, but they do not collaborate with users during testing, while HAI-CC methods collaborate with users during testing, but they rely on clean labels for training and rarely collaborate with multiple experts.

This paper addresses the research gap exposed above with the innovative Learning to Complement with Multiple Humans (LECOMH) approach and the introduction of new HAI-CC benchmarks. LECOMH, shown in Fig. 1, is designed to learn from multiple noisy labels per sample to maximise the HAI-CC accuracy and minimise the multiple user collaboration costs, measured by the number of human expert annotations in the collaborative classification of a test image. The proposed benchmarks assess HAI-CC methods with datasets containing multiple noisy labels in training and testing. Overall, the key contributions of the paper are:

- the first HAI-CC method, referred to as LECOMH, that can be trained exclusively from multiple noisy labels per training image to maximise the collaborative classification accuracy of teams of AI and multiple experts, while minimising the collaboration costs, measured by the number of human experts used in HAI-CC, and
- new benchmarks to assess HAI-CC methods on classification problems containing multiple noisy labels in the training and testing sets, paving the way for a more comprehensive performance evaluation of real-world applications.

The empirical evaluation shows that LECOMH consistently demonstrates superior performance than state-of-the-art (SOTA) HAI-CC methods (Mozannar et al., 2023; Hemmer et al., 2022; Verma et al., 2023) in the newly-introduced benchmarks with higher accuracy for equivalent collaboration costs. Furthermore, LECOMH is the only HAI-CC method in our experiments that outperforms expert labellers and isolated LNL methods across all datasets.

The rest of this work is organised as follows: Section 2 presents a brief review of previous studies on noisy-label learning, multi-rater learning and human-AI collaborative classification. Section 3 describes the proposed Learning to Complement with Multiple Humans approach. Section 4 introduces new benchmarks to assess human-AI collaborative classifiers with multi-rater noisy-label datasets, including new benchmarks in

CIFAR-10, Chaoyang, and NIH datasets. Section 5 presents and analyses the empirical evaluation. Finally, Section 6 summarises and conclude this study.

2 Related Work

LECOMH is a new method that jointly addresses the challenges of learning with multiple noisy labels and human-AI collaboration. Thus, in this section, we review relevant studies in learning with noisy labels, multi-rater learning, and human-AI collaborative classification.

2.1 Learning with Noisy Labels (LNL)

LNL is a challenging problem that has received increasing attention by the machine learning community (Song et al., 2022; Carneiro, 2024). Since learning with noisy labels is an ill-posed problem, it necessitates the imposition of specific constraints to facilitate the discovery of a viable solution. One common constraint is the small-loss hypothesis (Li et al., 2020; Jiang et al., 2018; Arazo et al., 2019), which posits that clean-label training samples incur smaller losses than noisy-label samples. Another constraint, known as clusterability (Zhu et al., 2021b), assumes that a training sample and its two nearest neighbours share the same clean label.

The development of these constraints allowed the proposal of a vast number of LNL methods, which include: robust loss functions (Zhang & Sabuncu, 2018; Ghosh et al., 2017), co-teaching (Jiang et al., 2018; Han et al., 2018), label cleaning (Yuan et al., 2018; Jaehwan et al., 2019), semi-supervised learning (SSL) (Li et al., 2020; Ortego et al., 2021), iterative label correction (Chen et al., 2021; Arazo et al., 2019), meta-learning (Ren et al., 2018; Zhang et al., 2020; Zhang & Pfister, 2021; Xu et al., 2021), and graphical modelling (Garg et al., 2023). Among these, SSL represents a dominant technique used in LNL (Li et al., 2020). Graphical models also show accurate results for some specific LNL problems (e.g., instance-dependent noise) (Garg et al., 2023).

Recent research has studied alternative ways to imposing the constraints mentioned above for solving LNL problems. A particularly interesting alternative approach is based on a training algorithm that exploits multiple noisy labels per training sample (Liu et al., 2023b). An important distinction needs to be made at this stage, which is related to the expertise of the labellers who produce the multiple noisy labels per training sample. When labellers are not not experts, exhibiting a broad range of accuracy and reliability (Rodrigues et al., 2017; Dawid & Skene, 1979; Whitehill et al., 2009; Raykar et al., 2010; Rodrigues & Pereira, 2018; Herde et al., 2023), the learning method is usually referred to as crowd-sourcing that aims to quantify the quality of labellers with the goal of optimising either data assignment or labeller reward. On the other hand, when labellers are experts, their labels tend to be reliable even if small inter-user variations are present, and the learning method explored in this case is the multi-rater learning (MRL). Since in this paper, we assume that labellers are experts, we focus on MRL methods that will be explained in the next section.

Although much research has been developed to address the LNL problem, none of the methods above collaborate with users during testing, even though such collaboration has the potential to improve the LNL results (Rastogi et al., 2023).

2.2 Multi-rater Learning (MRL)

MRL methods aim to assign consensus labels from the multiple (potentially divergent or conflicting) noisy labels produced by expert users. MRL follows two modelling approaches, namely: inter-annotator and intra-annotator. In the inter-annotator approach, learning is performed to characterise inter-observer variabilities (Raykar et al., 2009; Guan et al., 2018; Mirikharaji et al., 2021; Ji et al., 2021), while in the intra-annotator approach, learning aims to estimate annotator-specific variabilities (e.g., through confusion matrices) (Khetan et al., 2017; Tanno et al., 2019; Wu et al., 2022a; Cao et al., 2023). A joint learning method combining both the inter- and intra-annotator approaches was proposed to integrate the strengths of both approaches (Wu et al., 2022a). One drawback in those studies is the assumption of sample-independence, potentially deviating from real-world applications where annotation error might depend on both samples

and labellers. Such a challenge motivates the study by Gao et al. (2022) to learn a sample-dependent model. In another study, UnionNet (Wei et al., 2022) has been developed to integrate labelling information from all annotators, leveraging this collective input to better coordinate responses across multiple contributors. CrowdAR (Cao et al., 2023) focuses on predicting the reliability of annotations to directly assess the quality of crowd-sourced data, which is used as a soft annotation to produce a consensus training label. Furthermore, ADMoE (Zhao et al., 2023) adopts a Mixture of Experts (MoE) architecture to foster specialised and scalable learning from multiple noisy sources, particularly targeting anomaly detection. CROWDLAB (Goh et al., 2022) is a state-of-the-art (SOTA) MRL method that produces consensus labels using a combination of multiple noisy labels and the predictions by an external classifier.

It is important to mention that the MRL methods discussed earlier typically do not explicitly incorporate SOTA LNL methods, a consideration we aimed to address in our approach. Furthermore, similarly to the LNL methods presented in Sec. 2.1, MRL approaches have not been designed to collaborate with users during testing. Such collaboration has the potential to improve the accuracy shown by MRL methods (Rastogi et al., 2023), as we demonstrate in our paper.

2.3 Human-AI Collaborative Classification (HAI-CC)

In machine learning, the vast majority of AI systems have been optimised in isolation, without considering the implications of human-AI collaborative classification (Rosenfeld et al., 2018; Serre, 2019; Kamar et al., 2012). Scientifically, the isolated development of AI systems is correct, but in practice, the influence of AI decisions on humans is unpredictable and represents a critical point to study. Recently, Chiou & Lee (2023) studied how AI decisions influence human experts, reaching the conclusion that the trustworthiness of AI depends on both model confidence (Lu & Yin, 2021; Yin et al., 2019) and explainability (Shin, 2021; Weitz et al., 2019). Nevertheless, this is a two-way lane, and while it is important to consider how AI influences humans, we must also consider that humans can affect AI decision, which is the main study topic of HAI-CC (Bansal et al., 2021; Agarwal et al., 2023; Vodrahalli et al., 2022; Wu et al., 2022b; Wilder et al., 2021). In general, when classifying an image, there are three options to be considered by HAI-CC systems:

I) *AI predicts alone*;

II) *AI defers decisions to human experts*;

III) *AI makes a joint decision with human experts.*

Below, we explain the main HAI-CC approaches being studied, relating them to these three options.

2.3.1 Learning to Defer (L2D)

L2D methods focus on HAI-CC options (I) and (II) above, meaning that the decision relies on a "single" prediction made by the AI model or the human expert. L2D aims to learn a classifier and a rejector to decide when a human expert prediction should replace the AI prediction (Madras et al., 2018; Keswani et al., 2021; Narasimhan et al., 2022; Mao et al., 2023). This *rejection learning* (Cortes et al., 2016) approach was generalised by considering the human expertise in the decision-making process (Madras et al., 2018). Further investigation into L2D methods then concentrated on the development of different surrogate loss functions that are consistent with the Bayes-optimal classifier obtained in the case of 0-1 loss (Narasimhan et al., 2022; Charoenphakdee et al., 2021; Raghu et al., 2019; Okati et al., 2021; Mozannar & Sontag, 2020; Verma & Nalisnick, 2022; Mozannar et al., 2023; Charusaie et al., 2022; Cao et al., 2024; Straitouri et al., 2023; Liu et al., 2024; Mozannar et al., 2022). Another L2D approach is the score-based triages (Raghu et al., 2019) which introduced two error prediction algorithms for human and machine errors to optimise the decision and reduce overall error. This was extended by the differentiable triages that utilise a deterministic threshold rule for triage decisions, where the threshold is derived from the differences in errors between the model and human decisions on individual instances (Okati et al., 2021). One common limitation of L2D-based methods is the reliance on the single-expert setting, overlooking the more complex environments with the availability of multiple experts. Hence, recent research in L2D has shifted the focus to the multiple-expert setting (Verma

et al., 2022; Mao et al., 2023; Verma et al., 2023; Keswani et al., 2021; Babbar et al., 2022; Mao et al., 2024; Hemmer et al., 2023; Tailor et al., 2024; Leitão et al., 2022). Despite such an extensive research, current L2D-based learning methods have not been designed to enable AI models and human experts to jointly produce a final classification. To address this gap, "learning to complement" methods have been introduced as explained below.

2.3.2 Learning to Complement (L2C)

L2C methods focus on HAI-CC options (I) and (III), aiming to optimise the collaboration between human experts and the AI model to maximise the expected utility of the human-AI decision (Wilder et al., 2021; Steyvers et al., 2022; Kerrigan et al., 2021; Liu et al., 2023a; Bansal et al., 2021; Hemmer et al., 2022; Charusaie et al., 2024). Kerrigan et al. (2021) proposed to combine human and model predictions via confusion matrices and model calibration. Steyvers et al. (2022) introduced a Bayesian framework for combining the predictions and different types of confidence scores from humans and machines, demonstrating that a hybrid combination of human and machine predictions leads to better performance than combinations of human or machine predictions alone. Recently, Liu et al. (2023a) leverages perceptual differences between humans and AI to make a human-AI system outperform humans or AI alone, while Hemmer et al. (2022) introduced a model featuring an ensemble prediction involving both AI and human predictions, yet it does not optimise the collaboration cost. Recently, Charusaie et al. (2024) introduced a method that determines whether the AI model or the user should predict independently, or if they should collaborate on a joint prediction, but it overlooks the cost of such collaboration.

One common assumption of existing HAI-CC methods, including both L2D- and L2C-based approaches, is the availability of *clean* labels. This is, however, impractical because real-world settings typically only contain multiple noisy labels per sample. Furthermore, although collaborative classification has been explored (Hemmer et al., 2022), the cost produced by such a collaboration is not taken into account. In contrast, our proposed LECOMH is designed to work with multiple noisy labels per sample in the training set by exploring LNL and MRL methods. Furthermore, LECOMH jointly maximises human-AI classification accuracy and minimises the collaboration cost, measured by the number of human experts annotations used to classify an image.

3 Learning to Complement with Multiple Humans (LECOMH)

Let $\mathcal{D} = \{x_i, \mathcal{M}_i\}_{i=1}^{|\mathcal{D}|}$ be the noisy-label multi-rater training set, where $x_i \in \mathcal{X} \subset \mathbb{R}^{H \times W \times R}$ denotes an input image of size $H \times W$ and R channels, and $\mathcal{M}_i = \{m_{i,j}\}_{j=1}^{M}$ denotes the M experts' noisy annotations for the image i, with $m_{i,j} \in \mathcal{Y} \subseteq \{0,1\}^{|\mathcal{Y}|}$ being a one-hot label. Our methodology, as layout in Fig. 1b, consists of: 1) an AI Model pre-trained with LNL techniques to enable the production of a training sample consensus label by the multi-rater learning approach CROWDLAB (Goh et al., 2022), 2) a Human-AI Selection Module that predicts the collaboration format (i.e., AI alone, AI + 1 user, AI + 2 users, etc.), and 3) a Collaboration Module that aggregates the predictions selected by the Human-AI Selection Module to produce a final prediction. Note that our training and testing, as explained below, are designed to be unbiased to any specific labeller, so when we select AI + 1 user or AI + 2 users, the users are randomly selected from our pool of users.

3.1 Training

LECOMH maximises classification accuracy and minimises collaboration costs in a human-AI collaborative classification setting, where cost is proportional to the number of users that are asked to provide labels. Our training has three phases (see Fig. 2): 1) pre-training the LNL AI Model, 2) generating consensus labels for the training set using the multi-rater learning CROWDLAB method (Goh et al., 2022), and 3) training of LECOMH's Human-AI Selection and Collaboration Modules. We provide more details as follows:

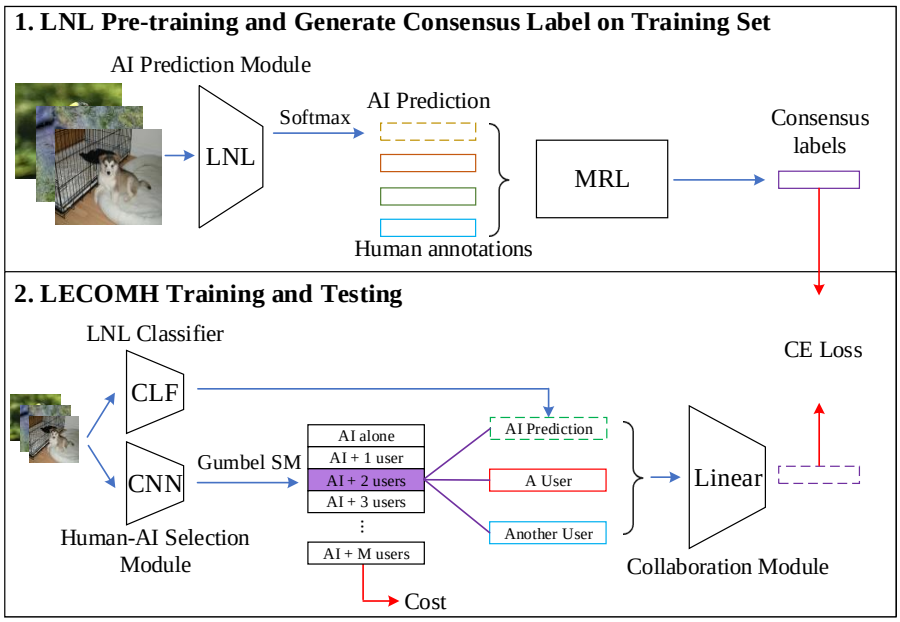

Figure 2: The proposed LECOMH consists of two main steps: 1. *(top)* estimate the consensus labels by exploiting a pre-trained LNL model coupled with an MRL module (Goh et al., 2022); and 2. *(bottom)* train an LNL classifier (CLF) and a human-AI selection module by minimising both the classification error and the collaboration cost. In particular, the training step involves: 1) building the set of AI predictions and user labels, 2) training the Human-AI Selection Module to estimate the number of users to collaborate with the AI classifier, and 3) training the Collaboration Module to produce a final classification using AI predictions and selected users' labels. Testing involves similar steps to generate the final prediction.

3.1.1 LNL Pre-training and Consensus Label Generation

We use SOTA LNL techniques (Wang et al., 2023; Garg et al., 2023; Zhu et al., 2021a; Liu et al., 2022) to train the LNL AI model $f_\theta : \mathcal{X} \to \Delta^{|\mathcal{Y}|-1}$, where $\Delta^{|\mathcal{Y}|-1}$ denotes the $|\mathcal{Y}|$-dimensional probability simplex, and $\theta \in \Theta$ is the classifier's parameter. This LNL training uses the training set, where the noisy label of image x_i is randomly selected as one of the experts' annotations in $\mathcal{M}_i$. For the consensus label generation, we leverage the SOTA multi-rater learning method CROWDLAB (Goh et al., 2022) that takes the training images and experts' labels $(x, \mathcal{M}) \in \mathcal{D}$, together with the AI classifier's predictions $\hat{y} = f_\theta(\mathbf{x})$ for each sample in $\mathcal{D}$ to produce a consensus label $\hat{y}^c \in \mathcal{Y}$ and a quality (or confidence) score α. Formally, the formation of the consensus label dataset can be written as:

$$\begin{aligned} \mathcal{D}^c = \{&(x_i, \hat{y}_i^c, \mathcal{M}_i) | (x_i, \mathcal{M}_i) \in \mathcal{D} \\ &\wedge (\hat{y}_i, \alpha_i) = \mathsf{CROWDLAB}(x_i, f_\theta(x_i), \mathcal{M}_i) \wedge \alpha_i > 0.5\}, \end{aligned} \tag{1}$$

which is used by the LECOMH training, as explained below. We use CROWDLAB for MRL because it can combine labels from annotators and the pre-trained LNL AI model to produce highly accurate consensus labels (Goh et al., 2022) for the subsequent LECOMH training.

3.1.2 LECOMH training

The proposed LECOMH comprises the Human-AI Selection Module and the Collaboration Module, as shown in Fig. 2. The Human-AI Selection Module, represented by $g_\phi : \mathcal{X} \to \Delta^M$, predicts a probability of having either an isolated AI prediction (1st dimension) or a combined prediction between AI and multiple users (remaining M dimensions). In other words, the j-th index of $g_\phi^{(j)}(x)$ represents selecting the AI model

and $j-1$ annotators. The Collaboration Module, represented by $h_\psi : \left(\Delta^{|\mathcal{Y}|-1}\right)^{M+1} \rightarrow \Delta^{|\mathcal{Y}|-1}$, takes the AI prediction in the first input, and the remaining user predictions selected by $g_\phi(.)$ to produce the final classification prediction $\tilde{y}_i$ defined as follows:

$$\tilde{y}_i = h_\psi \left(\mathsf{p}\left(g_\phi(x_i), f_\theta(x_i), \mathsf{rand}(\mathcal{M}_i)\right)\right), \tag{2}$$

where:

$$\mathsf{p}\left(g_\phi(x), f_\theta(x), \mathsf{rand}(\mathcal{M})\right) = \begin{cases} \begin{bmatrix} f_\theta(x) & \mathbf{0}_{|\mathcal{Y}|} & \dots & \mathbf{0}_{|\mathcal{Y}|} \end{bmatrix}^\top & \text{if } \max_j g_\phi^{(j)}(x) = g_\phi^{(1)}(x) \\ \begin{bmatrix} f_\theta(x) & m_{i,1} & \dots & \mathbf{0}_{|\mathcal{Y}|} \end{bmatrix}^\top & \text{if } \max_j g_\phi^{(j)}(x) = g_\phi^{(2)}(x) \\ \dots \\ \begin{bmatrix} f_\theta(x) & m_{i,1} & \dots & m_{i,M} \end{bmatrix}^\top & \text{if } \max_j g_\phi^{(j)}(x) = g_\phi^{(M+1)}(x), \end{cases} \tag{3}$$

with $g_\phi^{(j)}(.)$ denoting the j-th output from the Human-AI Selection Module and $\mathsf{rand}(\mathcal{M})$ representing a function that randomly selects the experts' annotations to avoid bias toward any specific experts' annotations.

The Human-AI Selection Module and the Collaboration Module is trained by minimising the cross-entropy loss $\ell(.,.)$ between the consensus label y_i^c and the final prediction $\tilde{y}_i$, plus an additional term that regularises the cost as follows:

$$\min_{\phi,\psi} \frac{1}{|\mathcal{D}^c|} \sum_{(x_i, \hat{y}_i^c, \mathcal{M}_i) \in \mathcal{D}^c} \ell\left(\hat{y}_i^c, \tilde{y}_i\right) + \lambda \times \mathsf{cost}(g_\phi(x_i)), \tag{4}$$

where $\tilde{y}_i$ is the consensus label of sample x_i, defined in Eq. (2), λ is a hyper-parameter that weights the cost function, and

$$\mathsf{cost}(g_\phi(x)) = \sum_{j=1}^{M+1} g_\phi^{(j)}(x) \times (j-1). \tag{5}$$

For the cost in Eq. (5), when the AI model is selected to predict alone, the selection module would output a probability such that $\max_j g_\phi^{(j)}(x) = g_\phi^{(1)}(x)$, resulting in $\mathsf{cost}(g_\phi(x)) = 0$. Thus, for the case that $\max_j g_\phi^{(j)}(x) = g_\phi^{(K)}(x)$ for $K \in [2, M]$, then $\mathsf{cost}(g_\phi(x)) \approx K-1$. In other words, the cost in Eq. (5) represents the cost of one unit per expert's annotation.

As explained above and depicted in Fig. 2 *(bottom)*, the human-AI training has two main steps: selecting the collaboration format (i.e., AI and the number of experts) and making the prediction through the collaboration module. The selection of the collaboration format is estimated by sampling from the probability vector output of the selection module $g_\phi(x)$. Naively sampling from such a categorical distribution is non-differentiable, prohibiting the training using stochastic gradient descent. To avoid that, we employ the concrete distribution (Maddison et al., 2017), also known as Gumbel-softmax trick (Jang et al., 2017), to approximate such sampling, making it trainable with SGD.

3.2 Testing

Testing starts from the LNL AI prediction, followed by the human-AI selection module prediction of the categorical distribution of the probability of the AI model running alone or collaborating with a set of $K \in [1, M]$ users, resulting in a cost of K. After deciding on the number of users to collaborate, using Gumbel-softmax on $g_\phi(x)$, we randomly select testing users, and concatenate their predictions with the AI prediction to serve as input to the collaboration module, which outputs the final classification, following the procedure defined in Eqs. (2) and (3).

4 Human-AI Collaborative Benchmarks

4.1 New CIFAR-10 Benchmarks

We introduce two new benchmarks with CIFAR-10 (Krizhevsky & Hinton, 2009), which has 50K training images and 10K testing images of size 32×32. The *first benchmark relies on annotations produced by*

people to produce CIFAR-10N (Wei et al., 2021) for training and CIFAR-10H (Peterson et al., 2019) for testing. CIFAR-10N (Wei et al., 2021) has three noisy labels for each CIFAR-10 training image, while CIFAR-10H (Peterson et al., 2019) provides approximately 51 noisy labels per CIFAR-10 testing image. Due to the limitation of three labels per sample in CIFAR-10N, the testing process allows collaboration with at most three users randomly sampled from the pool of users in CIFAR-10H. The *second benchmark*, named multi-rater CIFAR10-IDN (Xia et al., 2022), *is based on synthesised annotations* for training and testing with multi-rater instance-dependent noise. The label noise rates 0.2 and 0.5 for both training and testing sets, with three distinct noisy labels generated for each noise rate to simulate varying human predictions with similar error rates.

4.2 New Chaoyang Benchmark

The Chaoyang dataset has 6,160 colon slides represented as patches of size 512×512 (Zhu et al., 2021a), where each patch has *three noisy labels produced by real pathologists*. Originally, the dataset had a training set with 4,021 patches for training and 2,139 patches for testing. The training patches had multi-rater noisy labels, while testing patches only contained a unanimous expert agreement on a single label. To create a new benchmark, the dataset was restructured to ensure both training and testing sets contained multiple noisy labels. The entire dataset was reshuffled, resulting in a partition of 4,725 patches for training and 1,435 patches for testing. In this new partition, both sets have multi-rater noisy label patches. The training set comprises 862 patches with 2 out of 3 consensus labels and 3,862 patches with 3 out of 3 consensus labels. The testing set includes 449 patches with 2 out of 3 consensus labels and 986 patches with 3 out of 3 consensus labels. Importantly, patches from the same slide do not appear in both the training and testing sets.

4.3 Multi-rater NIH Dataset

The multi-rater NIH Chest X-ray dataset (Majkowska et al., 2020; Wang et al., 2017) contains an average of 3 manual labels per image for four radiographic findings on 4,374 chest X-ray images (Majkowska et al., 2020) from the ChestX-ray8 dataset (Wang et al., 2017). We focus on the occurrence of the following clinically important findings: airspace opacity (NIH-AO) and nodule or mass (NIH-NM). The prevalence of NIH-AO and NIH-NM findings are close to 50% and 14%. We selected a total of 2,412 images in the validation set for training and 1,962 images in the testing set for testing. The prediction accuracy of the 3 users in the NIH-AO dataset is approximately 89%, 94%, 80% in training and 89%, 94%, 80% in testing, while in the NIH-NM dataset, the prediction accuracy of the 3 users are 92%, 92%, 93% in training and 89%, 90%, 91% in testing.

5 Experiments

5.1 Implementation Details

5.1.1 Models used

All methods are implemented in PyTorch (Paszke et al., 2019) and run on NVIDIA RTX A6000. For experiments performed on CIFAR-10N and CIFAR-10H datasets, we employ ProMix (Wang et al., 2023) to pre-train two PreAct-ResNet-18 as the LNL AI models using the set of *Rand1* annotations in CIFAR-10N (Wei et al., 2021). For the experiments of multi-rater learning performed on CIFAR10-IDN, we use InstanceGM (Garg et al., 2023) to pre-train two PreAct-ResNet-18 as the LNL AI models. For the Chaoyang dataset, we follow the practice in NSHE (Zhu et al., 2021a) to pre-train two ResNet-34 using the set of *label_A* annotations. The network having the highest performance is selected for the LNL AI model. For the NIH datasets, we follow the NVUM model (Liu et al., 2022) by pre-training on the ChestXray dataset (Wang et al., 2017) and then fine-tuning on the airspace opacity and nodule and mass classification tasks. All the above models are selected according to their SOTA performance in the respective datasets. The same pre-trained backbones are also used for the Human-AI Selection Module. The Collaboration Module is

designated as a two-layer multi-layer perceptron, where each hidden layer has 512 neutrons activated by the Rectified Linear Unit (ReLU) function.

We also measure the performance of those pre-trained models as references. The pre-trained ProMix on CIFAR-10N reaches 97.41% accuracy on the CIFAR-10 test set. In the multi-rater setting relying on CIFAR-10 IDN, the pre-trained InstanceGM reaches an accuracy of 96.64% and 95.90% for the label noise rates at 0.2 and 0.5, respectively. The pre-trained NSHE achieves 82.44% prediction accuracy on Chaoyang, while the pre-trained NVUM is 86.65% and 87.41% on airspace opacity and nodule or mass findings, respectively.

5.1.2 Training and evaluation details

For each dataset, the proposed human-AI system is trained for 200 epochs using SGD with a momentum of 0.9 and a weight decay of 5×10^{-4}. The batch size used is 256 for CIFAR, 96 for Chaoyang and 32 for NIH. The initial learning rate is set at 0.05 and decayed through a cosine annealing. The temperature parameter of the Gumbel-softmax sampling is set at 5. Also, to ensure consistent data range between the LNL classifier and users' predictions, the LNL classifier predictions are normalised with a softmax activation before it is concatenated with the users' annotations. Given that we do not want to bias the performance of the system to any particular user, the users in each collaboration format (e.g., the m users in the format of AI model plus m users) are randomly selected during training and testing for LECOMH. For training, the ground truth labels are set as the consensus labels obtained via CROWDLAB. For testing, the ground truth label is either available from the dataset (e.g., for the CIFAR benchmarks) or from the consensus label obtained from majority voting (e.g., for Chaoyang and Multi-rater NIH benchmarks). The evaluation is based on the prediction accuracy as a function of coverage evaluated on the test sets. Coverage denotes the percentage of examples classified by the AI model, with 100% coverage representing a classification performed exclusively by the classifier, while 0% coverage denoting a classification performed exclusively by the users. To obtain different levels of coverage for LECOMH, we adjust the hyper-parameter λ in Eq. (4) during training, where the higher the hyper-parameter λ, the more emphasis on the cost, and hence, the lower the coverage. To report the mean and standard error of the system accuracy, each run is repeated for 5 trials with different random seeds.

5.1.3 Baselines

We follow (Mozannar et al., 2023) and evaluate LECOMH in the single expert human-AI collaborative classification (SEHAI-CC) setting. We also consider several SOTA methods, such as cross-entropy surrogate (CE) (Mozannar & Sontag, 2020), one-vs-all-based surrogate (OvA) (Verma & Nalisnick, 2022), the confidence method (CC) (Raghu et al., 2019), differentiable triage (DIFT) (Okati et al., 2021), mixture of experts (MoE) (Madras et al., 2018), Realizable Surrogate (RS) (Mozannar et al., 2023), Defer and Fusion (DaF) (Charusaie et al., 2024) as baselines. For a fair comparison, we randomly sample a single annotation for each image as a way to simulate a single expert from the human annotation pools to train those SEHAI-CC methods. To evaluate the accuracy of the system when expect deferral probability changes, we follow previous studies (Mozannar et al., 2023; Mozannar & Sontag, 2020) and plot accuracy-coverage curves, where coverage can be defined as the fraction of the test samples predicted by the AI model. To calculate the SEHAI-CC's collaboration coverage, we follow the procedure presented in (Mozannar et al., 2023) by sorting the testing images based on their rejection scores and then adjusting the threshold of the quantile used for annotating these testing cases by users. We also compare LECOMH with methods that defer to multiple experts (MEHAI-CC), including classifier and expert team (CET) (Hemmer et al., 2022), and learning to defer to multiple experts (Multi_L2D) (Verma et al., 2023) in our setting. For a fair comparison, all classification backbones for the {SE,ME}HAI-CC methods have the same architecture. All {SE,ME}HAI-CC methods rely on LNL pre-training because they provide better results for all cases. For all {SE,ME}HAI-CC methods, hyper-parameters are set as previously reported in (Mozannar et al., 2023; Hemmer et al., 2022; Verma et al., 2023). We also provide the results of SOTA LNL approaches, such as ProMix (Wang et al., 2023) (CIFAR-10N), InstanceGM (Garg et al., 2023) (CIFAR10-IDN), NSHE (Zhu et al., 2021a) (Chaoyang) and NVUM (Liu et al., 2022) (NIH datasets), and SOTA MRL approaches, such as majority voting, UnionNet (Wei et al., 2022) and CROWDLAB (Goh et al., 2022). Note that when considering CROWDLAB as

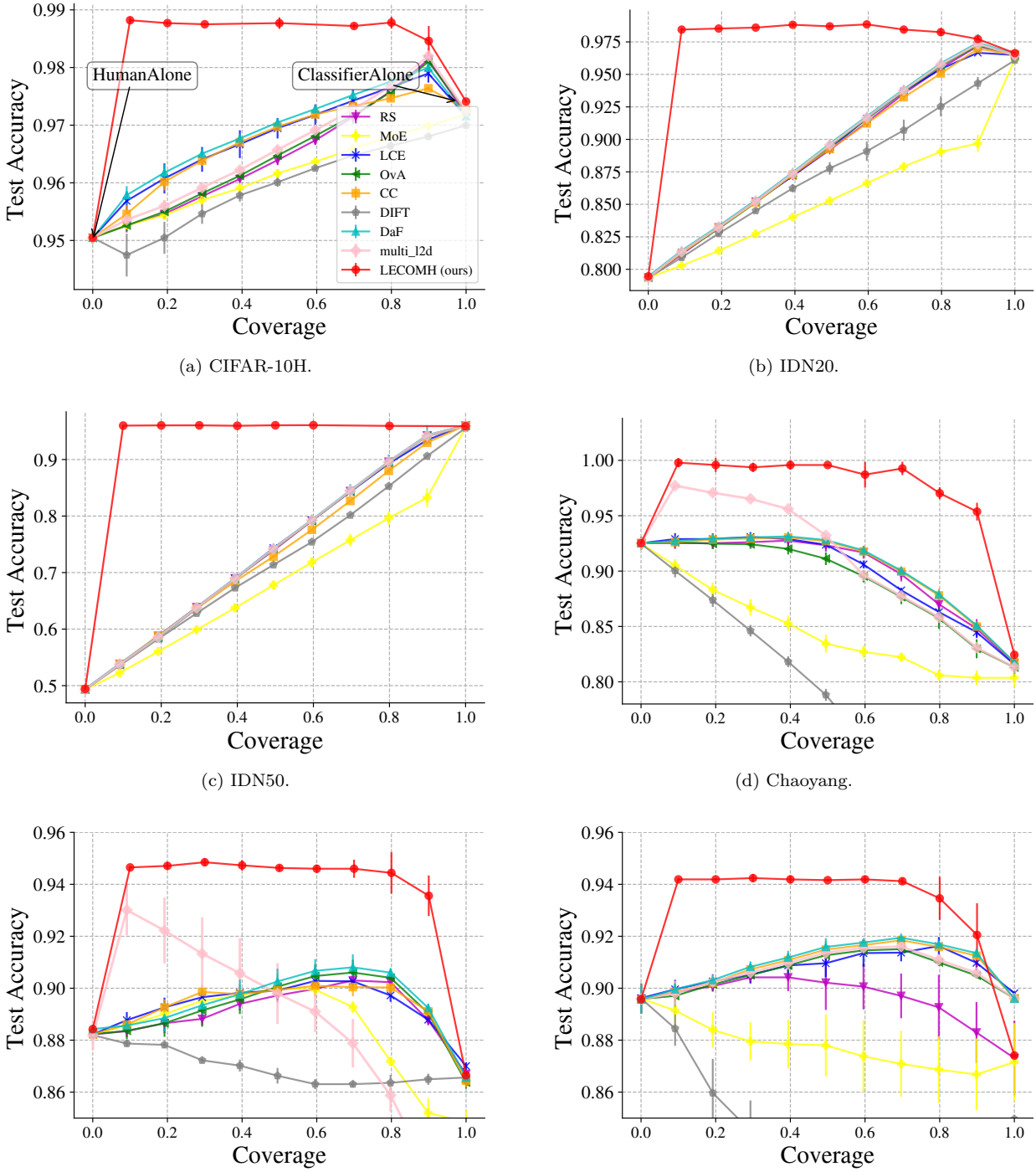

(a) CIFAR-10H.

(b) IDN20.

(c) IDN50.

(d) Chaoyang.

(e) NIH-AO.

(f) NIH-NM.

Figure 3: Test accuracy vs. coverage of LECOMH (Ours) and competing SEHAI-CC (Mozannar et al., 2023) and MEHAI-CC (Hemmer et al., 2022; Verma et al., 2023) methods. The SEHAI-CC methods are always pre-trained with LNL techniques, with the single user being simulated with aggregation (majority voting) from the pool of three annotators. Multi_L2D can defer to one of many experts, so we select the label corresponding to the maximum probability of 3 users for each sample to draw the curve.

Table 1: Quantitative comparison with the SOTA SEHAI-CC (Mozannar et al., 2023; Charusaie et al., 2024), MEHAI-CC (Hemmer et al., 2022; Verma et al., 2023) and MRL (Goh et al., 2022; Wei et al., 2022) methods on the human-AI collabotative classification datasets at 50% coverage. The SEHAI-CC methods are always pre-trained with LNL techniques, with the single user being simulated with random selection from the pool of three annotators. The MEHAI-CC methods are also pre-trained with LNL techniques. The notation * means the results are under zero coverage (i.e., using the annotations from all human experts). The best result per benchmark is marked in bold. Gustavo: Shouldn't DaF be classified as SE{L2D.L2C} since it does not L2D and L2C?Zheng: It combines L2D and L2C, so if we need to say about SEHAI-CC?

Methods	**Type**	**CIFAR-10H**	**IDN20**	**IDN50**	**Chaoyang**	**NIH-AO**	**NIH-NM**
AI	LNL	97.39 ± 0.16	96.64 ± 0.04	95.90 ± 0.25	82.44 ± 0.20	86.65 ± 0.35	87.41 ± 0.19
Human*	Annotator	95.10	79.36	49.30	92.47	88.23	89.60
RS	SEHAI-CC	96.65 ± 0.19	89.19 ± 0.10	73.92 ± 0.09	92.33 ± 0.57	89.72 ± 0.26	90.21 ± 1.10
MoE	SEHAI-CC	96.00 ± 0.07	85.28 ± 0.15	67.79 ± 0.78	83.45 ± 0.82	90.03 ± 0.43	87.80 ± 1.19
LCE	SEHAI-CC	96.43 ± 0.09	89.26 ± 0.08	74.32 ± 0.06	92.38 ± 0.33	89.90 ± 0.29	90.96 ± 0.54
OvA	SEHAI-CC	97.02 ± 0.16	89.47 ± 0.04	74.11 ± 0.06	91.12 ± 0.57	90.06 ± 0.49	91.27 ± 0.15
CC	SEHAI-CC	96.52 ± 0.10	89.25 ± 0.13	72.83 ± 0.11	92.71 ± 0.47	89.93 ± 0.31	91.49 ± 0.33
DIFT	SEHAI-CC	96.93 ± 0.06	87.77 ± 0.48	71.36 ± 0.17	78.82 ± 0.54	86.63 ± 0.30	83.64 ± 0.55
DaF	SEHAI-CC	97.11 ± 0.33	88.91 ± 0.12	75.02 ± 0.15	92.45 ± 0.54	90.63 ± 0.78	91.66 ± 1.31
Multi_L2D	MEHAI-CC	97.22 ± 0.09	89.54 ± 0.15	74.05 ± 0.30	93.84 ± 0.39	90.67 ± 0.65	91.17 ± 0.19
CET*	MEHAI-CC	97.76 ± 0.07	96.13 ± 0.23	95.18 ± 0.17	99.20 ± 0.80	94.14 ± 0.31	90.57 ± 0.10
Majority Vote	MRL	97.48 ± 0.00	92.48 ± 0.05	62.55 ± 0.44	99.58 ± 0.00	94.13 ± 0.00	94.14 ± 0.00
UnionNet	MRL	93.34 ± 0.45	95.59 ± 0.11	93.54 ± 0.21	74.08 ± 0.92	85.94 ± 0.58	87.50 ± 0.52
CROWDLAB	MRL	97.72 ± 0.02	92.40 ± 0.18	61.95 ± 0.31	99.58 ± 0.00	94.09 ± 0.00	92.61 ± 0.00
LECOMH	MEHAI-CC	**98.77 ± 0.10**	**98.82 ± 0.15**	**96.05 ± 0.05**	**99.58 ± 0.42**	**94.63 ± 0.12**	**94.19 ± 0.05**

Table 2: Quantitative comparison of the best accuracy of the SOTA SEHAI-CC (Mozannar et al., 2023; Charusaie et al., 2024), MEHAI-CC (Hemmer et al., 2022; Verma et al., 2023) and MRL (Goh et al., 2022; Wei et al., 2022) methods on the human-AI collabotative classification datasets. The SEHAI-CC methods are always pre-trained with LNL techniques, with the single user being simulated with random selection from the pool of three annotators. The MEHAI-CC methods are also pre-trained with LNL techniques. The notation * means the results are under zero coverage (i.e., using the annotations from all human experts). The best result per benchmark is marked in bold. Gustavo: Shouldn't DaF be classified as SE{L2D.L2C} since it does not L2D and L2C?

Methods	**Type**	**CIFAR-10H**	**IDN20**	**IDN50**	**Chaoyang**	**NIH-AO**	**NIH-NM**
AI	LNL	97.39 ± 0.16	96.64 ± 0.04	95.90 ± 0.25	82.44 ± 0.20	86.65 ± 0.35	87.41 ± 0.19
Human	Annotator	95.10	79.36	49.30	92.47	88.23	89.60
RS	SEHAI-CC	98.14 ± 0.10	97.18 ± 0.01	95.99 ± 0.04	92.75 ± 0.51	90.30 ± 0.21	90.42 ± 0.25
MoE	SEHAI-CC	97.19 ± 0.03	96.18 ± 0.12	95.64 ± 0.04	92.47 ± 0.54	90.28 ± 0.23	89.60 ± 0.59
LCE	SEHAI-CC	97.91 ± 0.13	96.67 ± 0.01	96.06 ± 0.02	93.08 ± 0.44	90.60 ± 0.50	91.62 ± 0.35
OvA	SEHAI-CC	98.11 ± 0.11	97.24 ± 0.03	95.95 ± 0.02	92.61 ± 0.52	90.10 ± 0.43	91.51 ± 0.06
CC	SEHAI-CC	97.58 ± 0.08	96.98 ± 0.12	96.02 ± 0.02	93.03 ± 0.53	88.19 ± 0.16	91.85 ± 0.04
DIFT	SEHAI-CC	96.96 ± 0.07	96.09 ± 0.21	95.58 ± 0.14	92.47 ± 0.54	90.03 ± 0.43	89.60 ± 0.59
DaF	SEHAI-CC	98.22 ± 0.42	97.55 ± 1.21	96.02 ± 0.01	93.45 ± 0.48	90.63 ± 0.78	91.66 ± 1.31
Multi_L2D	MEHAI-CC	98.17 ± 0.07	97.32 ± 0.06	95.99 ± 0.04	98.14 ± 0.05	91.80 ± 1.05	91.55 ± 0.19
CET*	MEHAI-CC	97.76 ± 0.07	96.13 ± 0.23	95.18 ± 0.17	99.20 ± 0.80	94.14 ± 0.31	90.57 ± 0.10
Majority Vote	MRL	97.48 ± 0.00	92.48 ± 0.05	62.55 ± 0.44	99.58 ± 0.00	94.13 ± 0.00	94.14 ± 0.00
UnionNet	MRL	93.34 ± 0.45	95.59 ± 0.11	93.54 ± 0.21	74.08 ± 0.92	85.94 ± 0.58	87.50 ± 0.52
CROWDLAB	MRL	97.72 ± 0.02	92.40 ± 0.18	61.95 ± 0.31	99.58 ± 0.00	94.09 ± 0.00	92.61 ± 0.00
LECOMH	MEHAI-CC	**98.82 ± 0.05**	**98.87 ± 0.10**	**96.08 ± 0.02**	**99.79 ± 0.21**	**94.85 ± 0.15**	**94.30 ± 0.09**

an isolated baseline, its AI model is the pre-trained vanilla ResNet18 trained with early stopping, not the LNL models mentioned in Section 5.1.1.

5.2 Results

Fig. 3 showcases the accuracy of LECOMH and baseline methods as a function of coverage in all benchmarks. In these graphs, the full coverage point (i.e., coverage equals to 1, meaning only the AI model makes prediction) represents the performance of the LNL pre-trained methods, possibly fine-tuned by the HAI-CC method (resulting in slight variations from the original LNL accuracy). Moreover, the results with minimum coverage (i.e., coverage equals to 0) represent the performance of experts alone.

Despite using the same backbone models trained with leading LNL methods and obtaining consensus labels from CROWDLAB, the observed differences highlight the effectiveness of our proposed LECOMH in human-AI collaborative classification techniques in comparison with all baseline methods. More specifically, the results in Fig. 3 highlight LECOMH's ability not only to minimise the impact of expert prediction errors, but also to integrate expert information.

In fact, compared to all baselines, LECOMH is the only method that consistently achieves high human-AI collaborative classification accuracy across different levels of coverage, surpassing human and AI accuracies in all benchmarks.

A more fine-grained analysis of LECOMH's results in Fig. 3 suggest that: 1) for scenarios where human experts have relatively higher or similar accuracy as LNL methods (e.g., CIFAR-10H, Chaoyang, NIH-Aispace opacity and NIH-Nodule/mass), HAI-CC methods can offer significant gains; but 2) for scenarios where users have low accuracy (e.g., IDN20 and IDN50) and LNL methods provide highly accurate predictions, HAI-CC methods offer little improvements over the LNL classifier results. Hence, as already concluded in (Rastogi et al., 2023), it is important to study the conditions that enable HAI-CC to thrive. Nevertheless, it is interesting to note that for LECOMH, if we set coverage at 50%, we are always guaranteed to obtain the best possible HAI-CC performance that is usually better (or at least comparable, as in IDN50) than AI or user alone.

In addition to the accuracy versus coverage graphs of Fig. 3, we also provide quantitative analyses in Tables 1 and 2. In particular, the results in Table 1 are the classification accuracy at a fixed coverage=50%, while the ones in Table 2 show the best possible accuracy. The notation * denotes the results of those methods are under the condition of zero coverage, which means that the prediction depends on the manual annotations from all human experts. Note that LECOMH surpasses all SE- and ME-HAI-CC methods. LECOMH also outperforms MRL, AI, and human annotators without collaborating with all of the human experts, especially in NIH-AO and NIH-NM datasets. Notably, in CIFAR-10H, IDN20 and IDN50 benchmarks, the LNL AI model has higher accuracy than humans, while in Chaoyang, NIH-AO and NIH-NM datasets, the LNL AI model has lower accuracy than pathologists.

Tables 3 and 4 present human-AI classification results at the coverage rates of approximately 50% on the test set of Chaoyang and CIFAR-10H, respectively. Cases include the test image, human-provided labels ($\mathcal{M}$), LNL AI model prediction ($f_\theta(.)$), prediction probability vector by the Human-AI Selection Module ($g_\phi(.)$), final prediction by the Collaboration Module ($h_\psi(.)$), and ground truth (GT) label. Notably, when the AI model or the users make individual mistakes, the final prediction tends to be correct, highlighting system robustness. $g_\phi(.)$ often assigns high probability to the AI model when the AI model appears to be correct, indicating reliance on AI predictions. On the other hand, when the AI model seems to be incorrect, then $g_\phi(.)$ often assigns low probability to the AI model, and high probabilities to the human-AI collaborative classifications, suggesting a reliance on users.

5.3 Ablation Studies

5.3.1 Study of each LECOMH component

In this subsection, we analyse the effect of the following LECOMH components: 1) LNL methods to pre-train the the AI model, 2) multi-rater learning, 3) the role of multiple users for the collaboration, and 4) the integration of the learning to complement module. Table 5 shows the results of different settings where in each setting, one of the factors is replaced by a baseline approach.

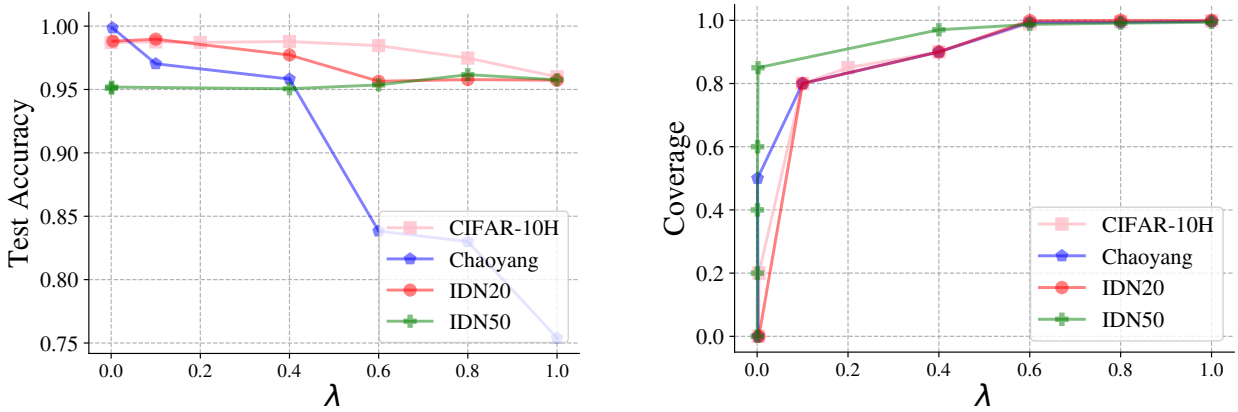

(a) Test accuracy vs λ.

(b) Coverage vs λ.

Figure 4: Test accuracy vs coverage as a function of λ in Eq. (4) that weights the collaboration cost in our optimisation.

Table 3: Human-AI classification (coverage $\approx$ 50%) of Chaoyang test samples, where $\mathcal{M}$ denotes human labels, $f_\theta(.)$ is the LNL AI model's classification, $g_\phi(.)$ represents the Human-AI Selection prediction probability vector for [AI prediction (1st value), AI + 1 User (2nd value), AI + 2 Users (3rd value), AI + 3 Users (4th value)], $h_\psi(.)$ is the final prediction from the Collaboration Module, and GT denotes the ground truth label.

Image	$\mathcal{M}$	$f_\theta(.)$	$g_\phi(.)$	$h_\psi(.)$	**GT**
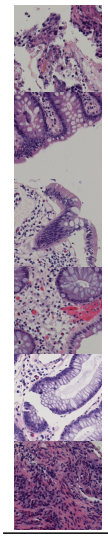	adenocarcinoma, normal, adenocarcinoma	normal	[0.48, 0.04, 0.03, 0.45]	adenocarcinoma	adenocarcinoma
	normal, normal, normal	adenocarcinoma	[0.45, 0.06, 0.07, 0.42]	normal	normal
	adenoma, adenoma, adenoma	adenocarcinoma	[0.49, 0.07, 0.12, 0.33]	adenoma	adenoma
	serrated, normal, serrated	serrated	[0.82, 0.04, 0.03, 0.10]	serrated	serrated
	adenoma, adenoma, serrated	adenoma	[0.82, 0.01, 0.02, 0.14]	adenoma	adenoma
	normal, adenocarcinoma, adenocarcinoma	adenocarcinoma	[0.87, 0.03, 0.03, 0.07]	adenocarcinoma	adenocarcinoma

LNL pre-training By replacing the LNL pre-training by a regular classifier pre-training with early stopping using the noisy labels, we form the LECOMH‡. Note in Table 5 that this model performs poorly in scenarios where the LNL AI model surpasses original human labels, such as CIFAR-10H, IDN20 and IDN50. The absence of LNL pre-training is particularly more severe at high label noise rates (e.g., IDN50 with 50% noise rate).

Multi-rater learning The replacement of MRL approaches, such as CROWDLAB, by simpler methods to obtain consensus labels (e.g., majority voting or sampling a random label as consensus label) forms the approach denoted as LECOMH⋄. As shown in Table 5, the absence of MRL negatively impacts LECOMH across various cases, with a more pronounced effect at high label noise rates (e.g., IDN50) and evident even

Table 4: Human-AI classification (coverage $\approx 50\%$) of CIFAR-10H test samples, where $\mathcal{M}$ denotes human labels, $f_\theta(.)$ is the LNL AI model's classification, $g_\phi(.)$ represents the Human-AI Selection prediction probability vector for [AI prediction (1st value), AI + 1 User (2nd value), AI + 2 Users (3rd value), AI + 3 Users (4th value)], $h_\psi(.)$ is the final prediction from the Collaboration Module, and GT denotes the ground truth label.

Image	$\mathcal{M}$	$f_\theta(.)$	$g_\phi(.)$	$h_\psi(.)$	**GT**
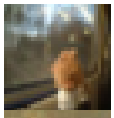	cat, cat, cat	dog	[0.57, 0.05, 0.07, 0.31]	cat	cat
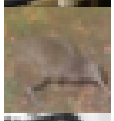	bird, bird, bird	frog	[0.57, 0.05, 0.04, 0.34]	bird	bird
	truck, car, plane	plane	[0.70, 0.06, 0.04, 0.20]	plane	plane
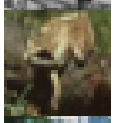	dog, horse, frog	frog	[0.71, 0.06, 0.04, 0.19]	frog	frog
	truck, truck, car	car	[0.79, 0.03, 0.05, 0.13]	car	car
	ship, deer, ship	deer	[0.87, 0.02, 0.02, 0.09]	deer	deer

Table 5: Accuracy results for the ablation experiments at 50% coverage (the best accuracy is shown inside brackets). LNL, MRL, ME, L2C denote the utilisation of LNL pre-trained model, the introduction of consensus label via CROWDLAB, the integration of multiple experts,and the cooperation of human experts and AI prediction, respectively. The last row shows the final LECOMH's results.

Methods	LNL	MRL	ME	L2C	**CIFAR-10H**	**IDN20**	**IDN50**	**Chaoyang**	**NIH-AO**	**NIH-NM**
Human*					95.10	79.36	49.30	92.47	88.23	89.60
LNL	√	✗	✗	✗	97.41	96.64	95.90	82.44	86.65	87.41
LECOMH‡	✗	√	√	√	97.71 (97.95)	96.94 (96.94)	67.39 (95.90)	97.38 (99.58)	93.56 (94.65)	93.67 (94.19)
LECOMH♢	√	✗	√	√	98.22 (98.25)	97.69 (98.01)	80.52 (95.90)	96.83 (100.00)	92.78 (94.44)	92.27 (94.12)
LECOMH†	√	√	✗	√	97.83 (97.83)	97.71 (97.80)	95.79 (95.90)	92.96 (94.15)	91.65 (92.61)	92.46 (93.27)
LECOMH§	√	√	√	✗	86.01 (98.17)	85.93 (93.37)	54.63 (69.05)	69.34 (99.58)	85.93 (93.37)	85.32 (93.17)
LECOMH	√	√	√	√	**98.77 (98.87)**	**98.82 (98.97)**	**96.05 (96.10)**	**99.58 (100.00)**	**94.63 (95.00)**	**94.19 (94.39)**

in other lower noise rate scenarios when using a random label as consensus (e.g. Chaoyang). To further emphasise the value of MRL, we show the accuracy of the consensus label in the training set produced by majority vote, UnionNet (Wei et al., 2022) and CROWDLAB (Goh et al., 2022) in Table 6, where results confirm that the MRL approaches, and in particular CROWDLAB, produce more accurate consensus label.

Multiple users for the collaboration By replacing the collaboration with multiple users with a collaboration with a single user, we form LECOMH†. This new model highlights the crucial role of multiple users, particularly in low-noise rate scenarios (e.g., CIFAR-10H, Chaoyang, IDN20, NIH-AO and NIH-NM). In these cases, LECOMH with three users consistently outperforms LECOMH with a single user. However, for IDN50, the reliance on multiple users does not significantly affect LECOMH, indicating that, for high noise rates, the choice between the collaboration with single or multiple users does not have a significant impact.

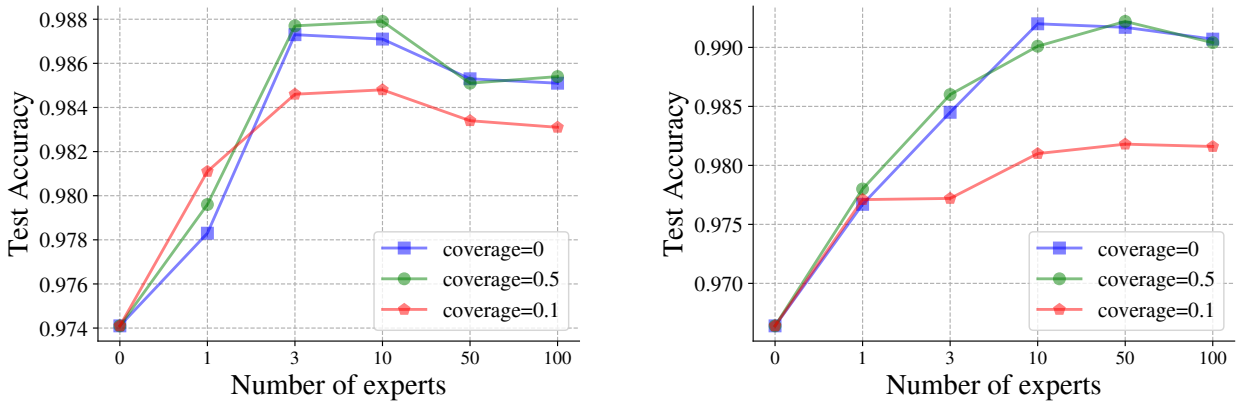

(a) CIFAR-10H.

(b) IDN20.

Figure 5: Test accuracy vs number of experts at different coverage.

Table 6: Accuracy of the consensus label from majority vote, UnionNet (Wei et al., 2022) and CROWDLAB (Goh et al., 2022) in the training set.

	CIFAR-10N	**IDN20**	**IDN50**	**Chaoyang**	**NIH-AO**	**NIH-NM**
Majority Vote	0.91	0.94	0.69	0.99	0.94	0.94
UnionNet	0.92	0.94	0.90	0.99	0.86	0.87
CROWDLAB	0.98	0.99	0.98	0.99	0.94	0.96

Integration of the learning to complement module By replacing the collaboration module by a simpler majority voting module, we build the model LECOMH§. As shown in Table 5, the performance of LECOMH§ is reduced significantly compared to the ones with the collaboration module, highlighting the importance of the collaboration module when designing an human-AI system.

5.3.2 Cost, Scalability and Training Time

Varying the weight of cost hyperparameter λ in Eq. (4) To study the contribution of the cost hyperparameter to the performance of LECOMH, we run several experiments using different values for λ and measuring the performance on several benchmarks. The results in Fig. 4 show the tradeoff between coverage and accuracy when varying λ. Smaller values for λ imply higher accuracy results, as shown in Fig. 4a, but it also leads to smaller coverage (see Fig. 4b), which is expected due to the lower cost from the querying of human experts. On the other hand, higher values for λ show lower accuracy and larger coverage.

Scalability with many users In Fig. 5, we explore the scalability of LECOMH to a large number of users. Instead of collaborating with a maximum of three users, as demonstrated in previous experiments, we show in Fig. 5 the performance of LECOMH, on CIFAR-10H and IDN20, when it collaborates with between 0 and 100 users. The training with CIFAR-10N required simulating numerous users beyond the three available, which is achieved by learning user-specific label-transition matrices and synthesising labels from these matrices. Notably, CIFAR-10H's performance is unsurprisingly optimised for three users, reflecting the synthetic nature of redundant users. On the other hand, for IDN20, accuracy peaks at around 10 to 50 users, suggesting a correlation between problem difficulty and the required number of users for effective collaboration. Also note that the run-time complexity of our optimisation has a linear increase in terms of the number of users. In practice, the training time increases from 29s (3 users) to 30s (100 users) per epoch for both CIFAR-10H and IDN20.

Training time In Fig. 6, we compare the training time per epoch of LECOMH and SOTA HAI-CC approaches on CIFAR-10N. Notice that our approach has similar training time compared to other learning

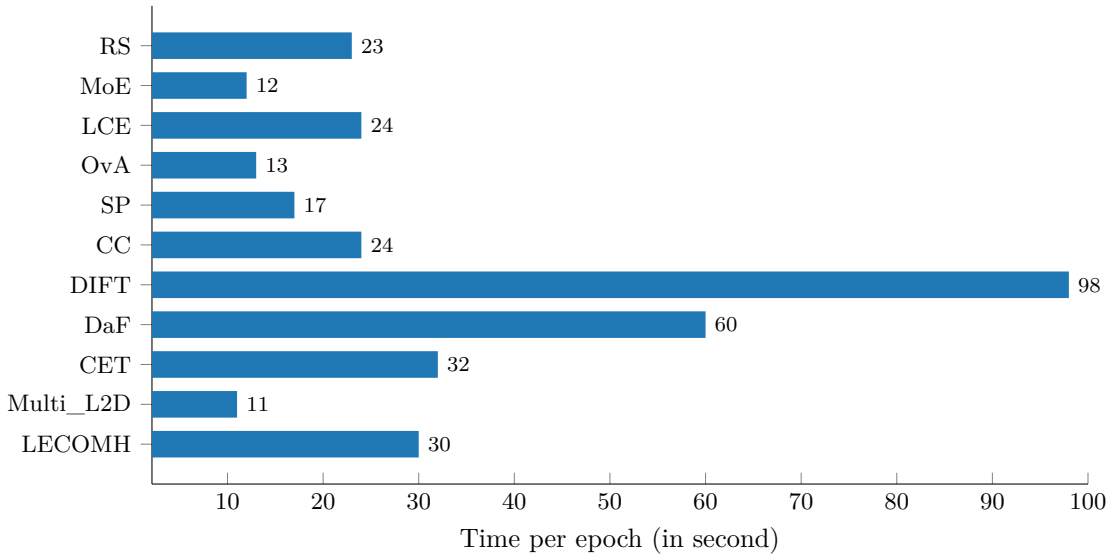

Figure 6: Training time/epoch of LECOMH and competing methods on CIFAR-10N.

to complement approaches, but it has slightly larger training time in comparison to the simpler learning to defer methods.

6 Conclusion

We introduced the first human-AI collaborative classification method that can be trained exclusively from multiple noisy labels to maximise the collaborative classification accuracy of teams of AI and multiple experts, while minimising the collaboration costs, measured by the number of human experts used in HAI-CC. Additionally, we introduce two new HAI-CC benchmarks that rely on multiple noisy labels in the training and testing sets. Comparative analysis with SOTA HAI-CC methods on our benchmarks demonstrates that LECOMH consistently outperforms the competition, showcasing increased accuracy at comparable collaboration costs. Importantly, LECOMH stands out as the only method enhancing expert labellers and isolated noisy-label learning methods across all benchmarks.

The major limitation of LECOMH is that it is unbiased to any labeller, which implicitly assumes that labellers have similar performance. Even though this limitation mitigates the complexity involved in the combinatorial selection of specific subsets of labellers, we plan to address this issue by exploring a strategy where labellers can be charaterised and selected during training and testing, so the system will be able to better adapt to the user's performance. By improving the performance of users who interact with AI systems, we believe that LECOMH has a potential benefit to society given the more accurate outcomes produced by the system and the generally improved performance of labellers. Nevertheless, LECOMH may also have potential negative societal impacts. For example, users may become overconfident on the AI model, which can de-skill some professionals (e.g., radiologists or pathologists). Also, if the training focuses too much on reducing costs, the system will always disregard humans' predictions, so the training should be performed carefully to achieve a good trade-off between collaboration cost and classification accuracy.

Acknowledgements

This work has been funded by the Engineering and Physical Sciences Research Council (EPSRC) through grant EP/Y018036/1.

References

Nikhil Agarwal, Alex Moehring, Pranav Rajpurkar, and Tobias Salz. Combining human expertise with artificial intelligence: experimental evidence from radiology. Technical report, National Bureau of Economic Research, 2023.

Eric Arazo, Diego Ortego, Paul Albert, Noel O'Connor, and Kevin Mcguinness. Unsupervised label noise modeling and loss correction. In *International Conference on Machine Learning*, pp. 312–321, 2019.

Varun Babbar, Umang Bhatt, and Adrian Weller. On the utility of prediction sets in human-AI teams. In *International Joint Conference on Artificial Intelligence*, 2022.

Gagan Bansal, Besmira Nushi, Ece Kamar, Eric Horvitz, and Daniel S Weld. Is the most accurate AI the best teammate? Optimizing AI for teamwork. In *AAAI Conference on Artificial Intelligence*, volume 35, pp. 11405–11414, 2021.

Yuzhou Cao, Hussein Mozannar, Lei Feng, Hongxin Wei, and Bo An. In defense of softmax parametrization for calibrated and consistent learning to defer. In *Advances in Neural Information Processing Systems*, volume 36, 2024.

Zhi Cao, Enhong Chen, Ye Huang, Shuanghong Shen, and Zhenya Huang. Learning from crowds with annotation reliability. In *International Conference on Research and Development in Information Retrieval*, pp. 2103–2107, 2023.

G. Carneiro. *Machine Learning with Noisy Labels: Definitions, Theory, Techniques and Solutions*. Elsevier Science, 2024. ISBN 978-0-443-15441-6. URL `https://books.google.co.uk/books?id=1wHxzwEACAAJ`.

Nontawat Charoenphakdee, Zhenghang Cui, Yivan Zhang, and Masashi Sugiyama. Classification with rejection based on cost-sensitive classification. In *International Conference on Machine Learning*, pp. 1507–1517. PMLR, 2021.

Mohammad-Amin Charusaie, Hussein Mozannar, David Sontag, and Samira Samadi. Sample efficient learning of predictors that complement humans. In *International Conference on Machine Learning*, pp. 2972–3005. PMLR, 2022.

Mohammad-Amin Charusaie, Amirmehdi Jafari Fesharaki, and Samira Samadi. Defer-and-fusion: Optimal predictors that incorporate human decisions. In *5th Workshop on practical ML for limited/low resource settings*, 2024.

Pengfei Chen, Junjie Ye, Guangyong Chen, Jingwei Zhao, and Pheng-Ann Heng. Beyond class-conditional assumption: A primary attempt to combat instance-dependent label noise. In *AAAI Conference on Artificial Intelligence*, 2021.

Yuanhong Chen, Fengbei Liu, Hu Wang, Chong Wang, Yuyuan Liu, Yu Tian, and Gustavo Carneiro. Bomd: bag of multi-label descriptors for noisy chest x-ray classification. In *Proceedings of the IEEE/CVF International Conference on Computer Vision*, pp. 21284–21295, 2023.

Erin K Chiou and John D Lee. Trusting automation: Designing for responsivity and resilience. *Human Factors*, 65(1):137–165, 2023.

Corinna Cortes, Giulia DeSalvo, and Mehryar Mohri. Learning with rejection. In *International Conference on Algorithmic Learning Theory*, pp. 67–82. Springer, 2016.

Allan Dafoe, Yoram Bachrach, Gillian Hadfield, Eric Horvitz, Kate Larson, and Thore Graepel. Cooperative AI: Machines must learn to find common ground. *Nature*, 593(7857):33–36, 2021.

Alexander Philip Dawid and Allan M Skene. Maximum likelihood estimation of observer error-rates using the em algorithm. *Journal of the Royal Statistical Society: Series C (Applied Statistics)*, 28(1):20–28, 1979.

Zhengqi Gao, Fan-Keng Sun, Mingran Yang, Sucheng Ren, Zikai Xiong, Marc Engeler, Antonio Burazer, Linda Wildling, Luca Daniel, and Duane S Boning. Learning from multiple annotator noisy labels via sample-wise label fusion. In *European Conference on Computer Vision*, pp. 407–422. Springer, 2022.

Arpit Garg, Cuong Nguyen, Rafael Felix, Thanh-Toan Do, and Gustavo Carneiro. Instance-dependent noisy label learning via graphical modelling. In *IEEE/CVF Winter Conference on Applications of Computer Vision*, pp. 2288–2298, 2023.

Aritra Ghosh, Himanshu Kumar, and P Shanti Sastry. Robust loss functions under label noise for deep neural networks. In *AAAI Conference on Artificial Intelligence*, volume 31, 2017.

Hui Wen Goh, Ulyana Tkachenko, and Jonas Mueller. CROWDLAB: Supervised learning to infer consensus labels and quality scores for data with multiple annotators. In *NeurIPS Human in the Loop Learning Workshop*, 2022.

Melody Guan, Varun Gulshan, Andrew Dai, and Geoffrey Hinton. Who said what: Modeling individual labelers improves classification. In *AAAI Conference on Artificial Intelligence*, volume 32, 2018.

Bo Han, Quanming Yao, Xingrui Yu, Gang Niu, Miao Xu, Weihua Hu, Ivor Tsang, and Masashi Sugiyama. Co-teaching: Robust training of deep neural networks with extremely noisy labels. In *Advances in Neural Information Processing Systems*, volume 31, 2018.

Patrick Hemmer, Sebastian Schellhammer, Michael Vössing, Johannes Jakubik, and Gerhard Satzger. Forming effective human-AI teams: Building machine learning models that complement the capabilities of multiple experts. In *International Joint Conference on Artificial Intelligence*, pp. 2478–2484, 7 2022.

Patrick Hemmer, Lukas Thede, Michael Vössing, Johannes Jakubik, and Niklas Kühl. Learning to defer with limited expert predictions. In *AAAI Conference on Artificial Intelligence*, volume 37, pp. 6002–6011, 2023.

Marek Herde, Denis Huseljic, and Bernhard Sick. Multi-annotator deep learning: A probabilistic framework for classification. *Transactions on Machine Learning Research*, 2023.

Lee Jaehwan, Yoo Donggeun, and Kim Hyo-Eun. Photometric transformer networks and label adjustment for breast density prediction. In *International Conference on Computer Vision Workshops*, 2019.

Eric Jang, Shixiang Gu, and Ben Poole. Categorical reparameterization with Gumbel-softmax. In *International Conference on Learning Representations*, 2017.

Wei Ji, Shuang Yu, Junde Wu, Kai Ma, Cheng Bian, Qi Bi, Jingjing Li, Hanruo Liu, Li Cheng, and Yefeng Zheng. Learning calibrated medical image segmentation via multi-rater agreement modeling. In *IEEE Conference on Computer Vision and Pattern Recognition*, pp. 12341–12351, 2021.

Lu Jiang, Zhengyuan Zhou, Thomas Leung, Li-Jia Li, and Li Fei-Fei. Mentornet: Learning data-driven curriculum for very deep neural networks on corrupted labels. In *International Conference on Machine Learning*, 2018.

Ece Kamar, Severin Hacker, and Eric Horvitz. Combining human and machine intelligence in large-scale crowdsourcing. In *International Conference on Autonomous Agents and Multiagent Systems*, volume 12, pp. 467–474, 2012.

Gavin Kerrigan, Padhraic Smyth, and Mark Steyvers. Combining human predictions with model probabilities via confusion matrices and calibration. In *Advances in Neural Information Processing Systems*, volume 34, pp. 4421–4434, 2021.

Vijay Keswani, Matthew Lease, and Krishnaram Kenthapadi. Towards unbiased and accurate deferral to multiple experts. In *AAAI/ACM Conference on AI, Ethics, and Society*, pp. 154–165, 2021.

Ashish Khetan, Zachary C Lipton, and Anima Anandkumar. Learning from noisy singly-labeled data. *arXiv preprint arXiv:1712.04577*, 2017.

Alex Krizhevsky and Geoffrey Hinton. Learning multiple layers of features from tiny images. Technical report, University of Toronto, 2009.

Diogo Leitão, Pedro Saleiro, Mário AT Figueiredo, and Pedro Bizarro. Human-AI collaboration in decision-making: Beyond learning to defer. In *ICML Workshop on Human-Machine Collaboration and Teaming*, 2022.

Junnan Li, Richard Socher, and Steven CH Hoi. DivideMix: Learning with noisy labels as semi-supervised learning. In *International Conference on Learning Representations*, 2020.

Fengbei Liu, Yuanhong Chen, Yu Tian, Yuyuan Liu, Chong Wang, Vasileios Belagiannis, and Gustavo Carneiro. Nvum: Non-volatile unbiased memory for robust medical image classification. In *International Conference on Medical Image Computing and Computer-Assisted Intervention*, pp. 544–553. Springer, 2022.

Minghao Liu, Jiaheng Wei, Yang Liu, and James Davis. Do humans and machines have the same eyes? Human-machine perceptual differences on image classification. *arXiv preprint arXiv:2304.08733*, 2023a.

Shuqi Liu, Yuzhou Cao, Qiaozhen Zhang, Lei Feng, and Bo An. Mitigating underfitting in learning to defer with consistent losses. In *International Conference on Artificial Intelligence and Statistics*, 2024.

Yang Liu, Hao Cheng, and Kun Zhang. Identifiability of label noise transition matrix. In *International Conference on Machine Learning*, pp. 21475–21496. PMLR, 2023b.

Zhuoran Lu and Ming Yin. Human reliance on machine learning models when performance feedback is limited: Heuristics and risks. In *CHI Conference on Human Factors in Computing Systems*, pp. 1–16, 2021.

Chris J. Maddison, Andriy Mnih, and Yee Whye Teh. The Concrete distribution: A continuous relaxation of discrete random variables. In *International Conference on Learning Representations*, 2017.

David Madras, Toni Pitassi, and Richard Zemel. Predict responsibly: improving fairness and accuracy by learning to defer. In *Advances in Neural Information Processing Systems*, volume 31, 2018.

Anna Majkowska, Sid Mittal, David F Steiner, Joshua J Reicher, Scott Mayer McKinney, Gavin E Duggan, Krish Eswaran, Po-Hsuan Cameron Chen, Yun Liu, Sreenivasa Raju Kalidindi, Alexander Ding, Greg S. Corrado, Daniel Tse, and Shravya Shetty. Chest radiograph interpretation with deep learning models: assessment with radiologist-adjudicated reference standards and population-adjusted evaluation. *Radiology*, 294(2):421–431, 2020.

Anqi Mao, Christopher Mohri, Mehryar Mohri, and Yutao Zhong. Two-stage learning to defer with multiple experts. In *Advances in Neural Information Processing Systems*, 2023.

Anqi Mao, Mehryar Mohri, and Yutao Zhong. Principled approaches for learning to defer with multiple experts. In *International Symposium on Artificial Intelligence and Mathematics*, 2024.

Zahra Mirikharaji, Kumar Abhishek, Saeed Izadi, and Ghassan Hamarneh. D-LEMA: Deep learning ensembles from multiple annotations-application to skin lesion segmentation. In *IEEE Conference on Computer Vision and Pattern Recognition*, pp. 1837–1846, 2021.

Hussein Mozannar and David Sontag. Consistent estimators for learning to defer to an expert. In *International Conference on Machine Learning*, pp. 7076–7087. PMLR, 2020.

Hussein Mozannar, Arvind Satyanarayan, and David Sontag. Teaching humans when to defer to a classifier via exemplars. In *AAAI Conference on Artificial Intelligence*, volume 36, pp. 5323–5331, 2022.

Hussein Mozannar, Hunter Lang, Dennis Wei, Prasanna Sattigeri, Subhro Das, and David Sontag. Who should predict? Exact algorithms for learning to defer to humans. In *International Conference on Artificial Intelligence and Statistics*, pp. 10520–10545. PMLR, 2023.

Harikrishna Narasimhan, Wittawat Jitkrittum, Aditya K Menon, Ankit Rawat, and Sanjiv Kumar. Post-hoc estimators for learning to defer to an expert. In *Advances in Neural Information Processing Systems*, volume 35, pp. 29292–29304, 2022.

Nastaran Okati, Abir De, and Manuel Rodriguez. Differentiable learning under triage. In *Advances in Neural Information Processing Systems*, volume 34, pp. 9140–9151, 2021.

Diego Ortego, Eric Arazo, Paul Albert, Noel E O'Connor, and Kevin McGuinness. Multi-objective interpolation training for robustness to label noise. In *IEEE Conference on Computer Vision and Pattern Recognition*, pp. 6606–6615, 2021.

Adam Paszke, Sam Gross, Francisco Massa, Adam Lerer, James Bradbury, Gregory Chanan, Trevor Killeen, Zeming Lin, Natalia Gimelshein, Luca Antiga, Alban Desmaison, Andreas Köpf, Edward Yang, Zach DeVito, Martin Raison, Alykhan Tejani, Sasank Chilamkurthy, Benoit Steiner, Lu Fang, Junjie Bai, and Soumith Chintala. PyTorch: An imperative style, high-performance deep learning library. In *Advances in Neural Information Processing Systems*, volume 32, 2019.

Joshua C Peterson, Ruairidh M Battleday, Thomas L Griffiths, and Olga Russakovsky. Human uncertainty makes classification more robust. In *International Conference on Computer Vision*, pp. 9617–9626, 2019.

Maithra Raghu, Katy Blumer, Greg Corrado, Jon Kleinberg, Ziad Obermeyer, and Sendhil Mullainathan. The algorithmic automation problem: Prediction, triage, and human effort. *arXiv preprint arXiv:1903.12220*, 2019.

Charvi Rastogi, Liu Leqi, Kenneth Holstein, and Hoda Heidari. A taxonomy of human and ml strengths in decision-making to investigate human-ml complementarity. In *AAAI Conference on Human Computation and Crowdsourcing*, volume 11, pp. 127–139, 2023.

Vikas C Raykar, Shipeng Yu, Linda H Zhao, Anna Jerebko, Charles Florin, Gerardo Hermosillo Valadez, Luca Bogoni, and Linda Moy. Supervised learning from multiple experts: whom to trust when everyone lies a bit. In *International Conference on Machine Learning*, pp. 889–896, 2009.

Vikas C Raykar, Shipeng Yu, Linda H Zhao, Gerardo Hermosillo Valadez, Charles Florin, Luca Bogoni, and Linda Moy. Learning from crowds. *Journal of Machine Learning Research*, 11(4), 2010.

Mengye Ren, Wenyuan Zeng, Binh Yang, and R. Urtasun. Learning to reweight examples for robust deep learning. In *International Conference on Machine Learning*, 2018.

Filipe Rodrigues and Francisco Pereira. Deep learning from crowds. In *AAAI Conference on Artificial Intelligence*, volume 32, 2018.

Filipe Rodrigues, Mariana Lourenco, Bernardete Ribeiro, and Francisco C Pereira. Learning supervised topic models for classification and regression from crowds. *IEEE Transactions on Pattern Analysis and Machine Intelligence*, 39(12):2409–2422, 2017.

Amir Rosenfeld, Markus D Solbach, and John K Tsotsos. Totally looks like-how humans compare, compared to machines. In *CVPRW*, pp. 1961–1964, 2018.

Thomas Serre. Deep learning: the good, the bad, and the ugly. *Annual Review of Vision Science*, 5:399–426, 2019.

Donghee Shin. The effects of explainability and causability on perception, trust, and acceptance: Implications for explainable AI. *International Journal of Human-Computer Studies*, 146:102551, 2021.

Hwanjun Song, Minseok Kim, Dongmin Park, Yooju Shin, and Jae-Gil Lee. Learning from noisy labels with deep neural networks: A survey. *IEEE Transactions on Neural Networks and Learning Systems*, 2022.

Mark Steyvers, Heliodoro Tejeda, Gavin Kerrigan, and Padhraic Smyth. Bayesian modeling of human–AI complementarity. *National Academy of Sciences*, 119(11):e2111547119, 2022.

Eleni Straitouri, Lequn Wang, Nastaran Okati, and Manuel Gomez Rodriguez. Improving expert predictions with conformal prediction. In *International Conference on Machine Learning*, pp. 32633–32653. PMLR, 2023.

Dharmesh Tailor, Aditya Patra, Rajeev Verma, Putra Manggala, and Eric Nalisnick. Learning to defer to a population: A meta-learning approach. In *International Conference on Artificial Intelligence and Statistics*, 2024.

Ryutaro Tanno, Ardavan Saeedi, Swami Sankaranarayanan, Daniel C Alexander, and Nathan Silberman. Learning from noisy labels by regularized estimation of annotator confusion. In *IEEE Conference on Computer Vision and Pattern Recognition*, pp. 11244–11253, 2019.

Rajeev Verma and Eric Nalisnick. Calibrated learning to defer with one-vs-all classifiers. In *International Conference on Machine Learning*, pp. 22184–22202. PMLR, 2022.

Rajeev Verma, Daniel Barrejón, and Eric Nalisnick. On the calibration of learning to defer to multiple experts. In *ICML Workshop on Human-Machine Collaboration and Teaming*, 2022.

Rajeev Verma, Daniel Barrejon, and Eric Nalisnick. Learning to defer to multiple experts: Consistent surrogate losses, confidence calibration, and conformal ensembles. In *International Conference on Artificial Intelligence and Statistics*, pp. 11415–11434. PMLR, 25–27 Apr 2023.

Kailas Vodrahalli, Roxana Daneshjou, Tobias Gerstenberg, and James Zou. Do humans trust advice more if it comes from ai? an analysis of human-AI interactions. In *AAAI/ACM Conference on AI, Ethics, and Society*, pp. 763–777, 2022.

Haobo Wang, Ruixuan Xiao, Yiwen Dong, Lei Feng, and Junbo Zhao. ProMix: combating label noise via maximizing clean sample utility. In *International Joint Conference on Artificial Intelligence*, 2023.

Xiaosong Wang, Yifan Peng, Le Lu, Zhiyong Lu, Mohammadhadi Bagheri, and Ronald M Summers. ChestX-ray8: Hospital-scale chestX-ray database and benchmarks on weakly-supervised classification and localization of common thorax diseases. In *IEEE Conference on Computer Vision and Pattern Recognition*, pp. 2097–2106, 2017.

Hongxin Wei, Renchunzi Xie, Lei Feng, Bo Han, and Bo An. Deep learning from multiple noisy annotators as a union. *IEEE Transactions on Neural Networks and Learning Systems*, 2022.

Jiaheng Wei, Zhaowei Zhu, Hao Cheng, Tongliang Liu, Gang Niu, and Yang Liu. Learning with noisy labels revisited: A study using real-world human annotations. In *International Conference on Learning Representations*, 2021.

Qi Wei, Lei Feng, Haoliang Sun, Ren Wang, Chenhui Guo, and Yilong Yin. Fine-grained classification with noisy labels. In *Proceedings of the IEEE/CVF Conference on Computer Vision and Pattern Recognition*, pp. 11651–11660, 2023.

Katharina Weitz, Dominik Schiller, Ruben Schlagowski, Tobias Huber, and Elisabeth André. "do you trust me?" increasing user-trust by integrating virtual agents in explainable ai interaction design. In *ACM International Conference on Intelligent Virtual Agents*, pp. 7–9, 2019.

Jacob Whitehill, Ting-fan Wu, Jacob Bergsma, Javier Movellan, and Paul Ruvolo. Whose vote should count more: Optimal integration of labels from labelers of unknown expertise. In *Advances in Neural Information Processing Systems*, volume 22, 2009.

Bryan Wilder, Eric Horvitz, and Ece Kamar. Learning to complement humans. In *International Joint Conference on Artificial Intelligence*, 2021. ISBN 9780999241165.

Junde Wu, Huihui Fang, Zhaowei Wang, Dalu Yang, Yehui Yang, Fangxin Shang, Wenshuo Zhou, and Yanwu Xu. Learning self-calibrated optic disc and cup segmentation from multi-rater annotations. In *International Conference on Medical Image Computing and Computer-Assisted Intervention*, pp. 614–624. Springer, 2022a.

Xingjiao Wu, Luwei Xiao, Yixuan Sun, Junhang Zhang, Tianlong Ma, and Liang He. A survey of human-in-the-loop for machine learning. *Future Generation Computer Systems*, 135(C):364–381, oct 2022b. ISSN 0167-739X.

Xiaobo Xia, Tongliang Liu, Bo Han, Mingming Gong, Jun Yu, Gang Niu, and Masashi Sugiyama. Sample selection with uncertainty of losses for learning with noisy labels. In *International Conference on Learning Representations*, 2022.

Youjiang Xu, Linchao Zhu, Lu Jiang, and Yi Yang. Faster meta update strategy for noise-robust deep learning. In *CVPR*, 2021.

Ming Yin, Jennifer Wortman Vaughan, and Hanna Wallach. Understanding the effect of accuracy on trust in machine learning models. In *CHI Conference on Human Factors in Computing Systems*, pp. 1–12, 2019.

Bodi Yuan, Jianyu Chen, Weidong Zhang, Hung-Shuo Tai, and Sara McMains. Iterative cross learning on noisy labels. In *Winter Conference on Applications of Computer Vision*, pp. 757–765, 2018.

Zhilu Zhang and Mert Sabuncu. Generalized cross entropy loss for training deep neural networks with noisy labels. In *Advances in Neural Information Processing Systems*, pp. 8778–8788, 2018.

Zizhao Zhang and Tomas Pfister. Learning fast sample re-weighting without reward data. In *International Conference on Computer Vision*, 2021.

Zizhao Zhang, Han Zhang, SercanÖ. Arik, Honglak Lee, and Tomas Pfister. Distilling effective supervision from severe label noise. In *IEEE Conference on Computer Vision and Pattern Recognition*, pp. 9291–9300, 2020.

Yue Zhao, Guoqing Zheng, Subhabrata Mukherjee, Robert McCann, and Ahmed Awadallah. Admoe: Anomaly detection with mixture-of-experts from noisy labels. In *AAAI Conference on Artificial Intelligence*, volume 37, pp. 4937–4945, 2023.

Chuang Zhu, Wenkai Chen, Ting Peng, Ying Wang, and Mulan Jin. Hard sample aware noise robust learning for histopathology image classification. *IEEE Transactions on Medical Imaging*, 41(4):881–894, 2021a.

Zhaowei Zhu, Yiwen Song, and Yang Liu. Clusterability as an alternative to anchor points when learning with noisy labels. In *International Conference on Machine Learning*, pp. 12912–12923. PMLR, 2021b.