TODDLERS' ACTIVE GAZE BEHAVIOR SUPPORTS SELF-SUPERVISED OBJECT LEARNING

Anonymous authors
Paper under double-blind review

ABSTRACT

Toddlers quickly learn to recognize objects from different viewpoints with almost no supervision. Recent works argue that toddlers develop this ability by mapping close-in-time visual inputs to similar representations while interacting with objects. High acuity vision is only available in the central visual field, which may explain why toddlers (much like adults) constantly move around their gaze during such interactions. It is unclear whether/how much toddlers curate their visual experience through these eye movements to support their learning of object representations. In this work, we explore whether a bio-inspired visual learning model can harness toddlers' gaze behavior during a play session to develop view-invariant object recognition. Exploiting head-mounted eye tracking during dyadic play, we simulate toddlers' central visual field experience by cropping image regions centered on the gaze location. This visual stream feeds time-based self-supervised learning algorithms. Our experiments demonstrate that toddlers' gaze strategy supports the learning of invariant object representations. Our analysis also reveals that the limited size of the central visual field where acuity is high is crucial for this. We further find that toddlers' visual experience elicits more robust representations compared to adults', mostly because toddlers look at objects they hold themselves for longer bouts. Overall, our work reveals how toddlers' gaze behavior supports self-supervised learning of view-invariant object recognition.

1 INTRODUCTION

Toddlers learn visual representations that support the recognition of object instances observed from different viewpoints within their first year of life (Kraebel & Gerhardstein, 2006; Ayzenberg & Behrmann, 2024). This early emergence of view-invariant recognition and the ease with which adults perform this skill hide the complexities of learning it. Images reaching the retina vary drastically when objects are turned in depth. Even state-of-the-art machine learning methods still make absurd recognition mistakes when faced with unusual viewpoints of objects (Dong et al., 2022; Abbas & Deny, 2023; Ruan et al., 2023). This raises the question of what learning mechanisms support such a view-invariant recognition in humans.

One of the main theories posits that the development of view-invariant object recognition rests on the brain's ability to construct visual representations that slowly change over time (Földiák, 1991; Li & DiCarlo, 2008; Miyashita, 1988). The main idea is that learners abundantly manipulate (or walk around) objects while watching them, giving access to different views of a single object over a short period of time. By learning slowly changing representations, a learner discards rapidly changing information from an image (here, information about the view) and naturally builds view-invariant representations. Following this idea, recent computational studies proposed to simulate humans' visual experience by generating or curating large-scale temporal sequences of rotating objects (Aubret et al., 2022; Schneider et al., 2021; Yu et al., 2023); they confirm that learning slowly changing representations induces view-invariant object recognition. However, it is currently unclear if and how a toddler's actual gaze behavior supports this learning mechanism.

The significance of active gaze behavior stems from the limited area of high-acuity vision in humans. This area, known as the central visual field, covers only a few degrees of visual angle, but it dominates the extraction of semantic information in brain regions responsible for object recognition (Quaia & Krauzlis, 2024; Yu et al., 2015). However, such a small area of the visual field may be

semantically unstable over time, as humans make three saccades per second on average. Then again, toddlers curate their own visual experience; compared to adults, objects held by toddlers appear bigger in the field of view due to their shorter arms (Bambach et al., 2018), their visual stimuli are simpler (Anderson et al., 2024) and their visual inputs semantically change on a slower timescale (Sheybani et al., 2023). The latter point may be critical to make slowness-based learning operational.

In this paper, we explore whether a bio-inspired model of visual learning can utilize the actual eye-tracking derived visual experience of toddlers to develop invariant object representations. For this, we leverage a dataset of head-camera recordings and gaze tracking from toddlers and adults during play sessions (Bambach et al., 2018). To simulate central visual experience, we crop image patches centered on tracked gaze locations. Then, we train previously introduced time-based self-supervised learning (SSL) models (Schneider et al., 2021). Our analysis shows that: a) toddlers' gaze strategy boosts visual learning in comparison to several baselines; b) restricting learning to input from the central visual field improves object representations; c) visual input from toddlers yields better representations than input from adults, presumably because toddlers look longer at objects while manipulating them. In sum, our main contributions are:

- We present the first ever study training SSL models on natural egocentric visual input derived from eye tracking in toddlers during play sessions.
- We find that toddlers' gaze strategy improves the learning of invariant object representations compared to several baselines.
- We show that toddlers' visual experience is more suitable for learning object representations through time-based SSL than adults'.

2 Related Work

Computational studies of visual learning with temporal slowness. Early computational studies found that slowness-based learning can extract representations of simple patterns that are invariant to position, size and rotation (Földiák, 1991; Wiskott & Sejnowski, 2002). Other works applied this principle to learn view-invariant object recognition (Wallis & Baddeley, 1997; Franzius et al., 2011; Einhäuser et al., 2005; Stringer et al., 2006). Recent advances in SSL allowed to scale the principle of temporal slowness to large sets of uncurated images of objects (Parthasarathy et al., 2022; Aubret et al., 2022; Schneider et al., 2021). This method was called SSL through time (SSLTT) (Aubret et al., 2022). On the machine learning side, SSLTT can boost category recognition (Aubret et al., 2024b; 2022; Sanyal et al., 2023), view-invariant object instance recognition (Schneider et al., 2021) and the alignment with human representations (Parthasarathy et al., 2023). On the bio-modeling side, SSLTT can shape human-like inter-object semantic similarities (Aubret et al., 2024a) and combines well with visuo-language SSL to model object learning during dyadic play (Schaumlöffel et al., 2023). However, all these approaches use curated, synthetic, or third-person data, leaving unclear whether the statistical structure of toddlers' visual experience, combined with temporal slowness, can indeed support object recognition. Another notable work studied the learning of view-invariant object representations in impoverished visual environments through the eyes of reared chicken (Pandey et al., 2024). In contrast, we apply SSLTT on complex visual inputs extracted from head cameras carried by toddlers and/or adults during play sessions.

Learning from egocentric videos. There is a recent surge in trained machine learning models on egocentric video datasets, including models of temporal slowness. For instance, the large-scale Ego4d dataset (Grauman et al., 2022) has been used for training vision models (Nair et al., 2022; Ma et al.; Anderson et al., 2022). However, egocentric videos for toddlers were missing (Anderson et al., 2022); this is a problem since existing research has found that the specific statistical structure of toddlers' visual experience especially supports visual learning (Sheybani et al., 2024; Bambach et al., 2017; Sheybani et al., 2023). The SAYcam dataset presents longitudinal recordings of 150 hours (on average) from each of the three children participants (Sullivan et al., 2021). With SAYcam, computational studies have shown that SSL methods can learn category recognition, with/without temporal slowness (Orhan et al., 2020; Orhan & Lake, 2024; Orhan et al., 2024). Another related work studies whether the temporal and developmental structure of toddlers' visual experience supports category and action recognition, through temporal slowness (Sheybani et al., 2024). Yet, these computational studies neglect the gaze location and its associated behavioral strategy, as their datasets do include

the precise location of the individual's gaze. We show in Section 4.2 that this is critical for learning good object representations.

Gaze-aware representation learning. Our work extends previous approaches that also leverage the gaze location of a human to train vision models (Bambach et al., 2016; 2018). They also compare the quality of representations trained with toddlers' versus adults' experiences. However, these studies model the learning process with supervised learning, which is biologically implausible. This is important as, unlike bio-inspired self-supervised models that learn slowly changing representations, they are agnostic to the temporal structure of the visual experience, e.g., if toddlers look at an object for a long time before making a saccade.

3 METHOD

Our objective is to explore whether bio-inspired models of visual learning can utilize the actual eye-tracking derived visual experience of toddlers to develop robust object representations. To mimic toddlers' central visual experience, we use an eye-tracking dataset recorded during toddlers' play sessions and extract parts of frames centered on the gaze location. For comparison, we also simulate different visual experiences following alternative gaze strategies. Then, we train bio-inspired SSL models based on temporal slowness.

3.1 TODDLER FIXATION DATASET

The (Bambach et al., 2018) dataset contains head-camera videos recorded at 30 FPS and eye-tracking data for 38 dyads of toddlers/caregivers. All dyads play with the same set of 24 toys for 12 minutes on average. The children's ages range from 12.3 to 24.3 months. For 30 dyads, a head-camera resolution of 480×640 pixels was used, while four dyads were recorded at 480×720 pixels and the remaining four at 240×320 pixels. The horizontal field of view covers 72 degrees. Figure 1A shows an example video frame with the gaze location (Bambach et al., 2018). In the following, we explain how we simulate different gaze strategies by deriving several datasets from these play sessions. Additionally, we include the anonymized information of all toddlers who participated in the study in Appendix C.

Toddler fixation dataset. This dataset aims to simulate the central visual experience of toddlers. We cut out an image patch centered on the gaze point and keep the cropped images as a conforming dataset for each video frame. For the cut out's size, we choose 128×128 pixel, which is $14^\circ \times 14^\circ$ in visual angle. A typical temporal sequence of this dataset is illustrated in Figure 1B. If the gaze fixation point is too close to the image border, the crop boundaries may extend beyond the image, making it impossible to extract a patch of the desired size. In this case, we shift the gaze fixation point from the problematic border orthogonally by the minimum number of pixels. This ensures that the cropping operation outputs an image with the correct size. Note that the cropped area always contains the gaze fixation point. This dataset contains 559,522 training images, and this number is consistent across all fixation datasets (see below).

Adult fixation dataset. We want to investigate the differences between gaze fixation in adults and toddlers and the consequences of these differences on learned representations. Thus, we also extract image patches around adults' gaze fixation points following the procedure of the Toddler fixation dataset. Appendix A illustrates the gaze distribution of toddlers and adults.

Random fixation dataset. As a simple comparison dataset, we propose to simulate a completely random gaze strategy. We crop each frame at a uniform, random, and independently sampled location. Unlike Toddler/Adult fixation datasets, this dataset shows little spatio-temporal structure, and the cropped images are unlikely to contain well-centered objects. Figure 1D provides examples of random fixations.

Centroid fixation dataset. We also propose a stronger comparison dataset that considers a human moving their head but not their eyes. This is an important comparison because it distills the effect of eye gaze. Compared to the Random fixation dataset, this set contains image patch sequences that are relatively stable over time. One possibility could be always to crop the center of the frames. However, we noticed that the head-camera was often misaligned with respect to the stationary position of the eyes, resulting in a mismatch between the center of the frames and the center of the camera

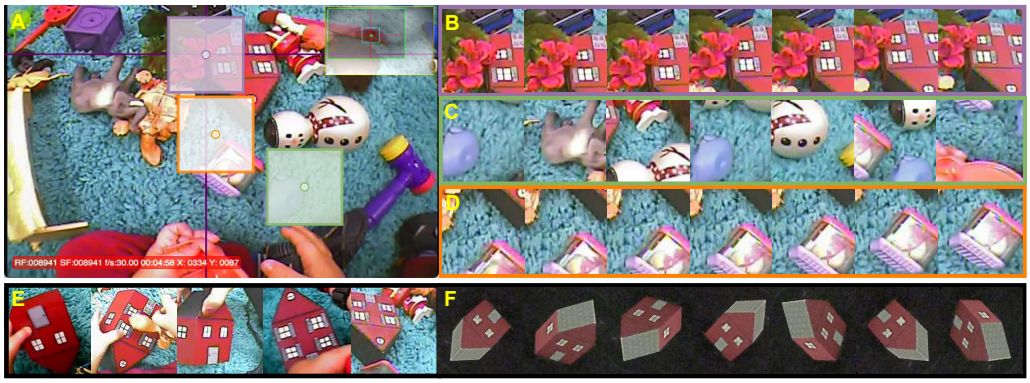

Figure 1: Examples of visual sequences for each of our datasets. **A.** Raw frame from an egocentric video with the locations of our different croppings. Purple, orange, and green boxes representing gaze fixation, centroid fixation, and random fixation, respectively. The cross indicates the gaze location given by the eye-tracker. **B-F.** Example sequences for **B-** the Toddler fixation dataset; **C-** the Random fixation dataset; **D-** the Centroid fixation dataset; **E** the Objects fixation dataset and **F-** the Plain background dataset. Note that datasets **E-F** have been manually curated to only contain views of the target objects. This kind of oracle knowledge is not available to a naive learner.

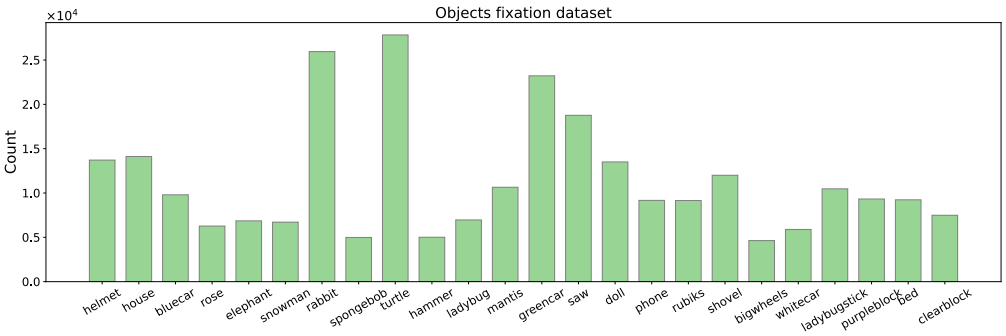

Figure 2: The number of images per object category in the Objects fixation dataset.

wearer's field of view. Thus, we rather use the centroid of the gaze fixation points (one for each video). To compute these centroids, we gather all gaze fixation points and calculate each video's mean of their horizontal and vertical coordinates. Note that, despite the centroid positions being fixed, the continuous movement of the head changes the visible portions of the scene. Figure 1D presents a temporal sequence of the Centroid fixation dataset.

We also consider "oracle" datasets that were constructed using the ground truth about an object's identity/location. Models trained on this dataset aim to upper-bound our model.

Objects fixation dataset. This dataset was collected from the same video frames used in the Toddler fixation dataset. Images were automatically gaze-centered cropped with a 30-degree field of view, containing the target objects while minimizing the background interference (Tsutsui et al., 2021). This dataset contains 271,754 images. Figure 1E displays examples of images. The number of images per toy is depicted in Figure 2, which indicates that the dataset is imbalanced. We conduct additional analysis on the class imbalance in Appendix B.3.

Plain background dataset. The Plain background dataset contains 128 viewpoints, capturing each object from various angles and distances for 1,536 images. Each image in this dataset displays a complete object against a black background, ensuring visual isolation from external distractions. Figure 1E shows an example toy from different viewpoints.

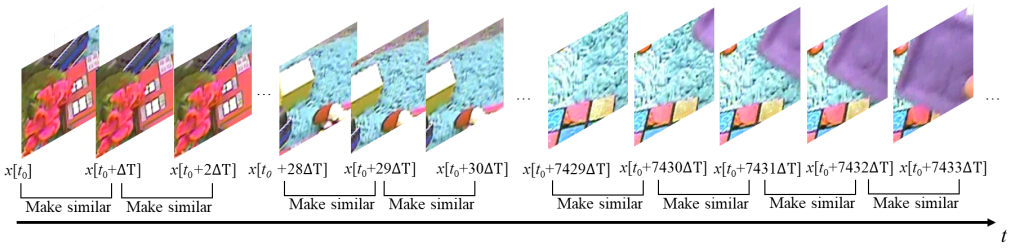

Figure 3: Illustration of SimCLR-TT on the Toddler fixation dataset.Given that the videos operate at 30 FPS, the time interval $\Delta T = \frac{1}{30}$s in default and can be increased by incorporating additional frames between two closely related images.

3.2 Self-supervised learning through time

To model the learning process of humans, we learn visual representations with a self-supervised model of temporal slowness, namely SimCLR-TT (Schneider et al., 2021). This algorithm is based on the state-of-the-art SimCLR method (Chen et al., 2020). SimCLR-TT samples an image x_t at time t and a temporally close image x_{t+1} at time $t+1$ and computes their respective embeddings z_t, z_{t+1} with a deep neural network (e.g. ResNet). ΔT represents the time interval between two selected frames x_t and x_{t+1} in SimCLR-TT; unless states otherwise, we set $\Delta T = \frac{1}{30}$ seconds, which related to the FPS, and can be a hyper-parameter in Section 4.3. Then, SimCLR-TT minimizes

$$\mathcal{L}\left(z_t, z_{t+1}\right) = -\log \frac{\exp\left(\operatorname{sim}\left(z_t, z_{t+1}\right)/\tau\right)}{\sum_{z_k \in \mathcal{B}, k \neq t}\left[\exp\left(\operatorname{sim}\left(z_t, z_k\right)/\tau\right)\right]}, \tag{1}$$

where $\mathcal{B}$ is a minibatch, $\operatorname{sim}(\cdot)$ is the cosine similarity and τ is the temperature hyper-parameter. Here $k \neq t$ but $k = t+1$ is possible. Thus, SimCLR-TT maximizes the similarity between temporally close representations (numerator) while keeping all representations dissimilar from each other (denominator). Figure 3 illustrates the learning process of SimCLR-TT. In Appendix B.1 we also present results for BYOL-TT (Schneider et al., 2021).

3.3 Training and evaluation

We run three random seeds for all experiments. For each random seed, we split the 38 available dyads into 30 train dyads and 8 test dyads. We train the models on train dyads for 100 epochs with a ResNet18, the AdamW optimizer, and set the initial learning rate and weight decay to 10^{-2} and 10^{-4}, respectively. We set the SimCLR temperature to 0.08 and the batch size to 256. Appendix B.5 presents the results under various settings of hyper-parameters. We conduct all experiments on an Nvidia GeForce RTX 3090 GPU with 24 GB memory.

We assess the quality of the learned representations by training a linear classifier on top of the learned representation (right after the average pooling layer) in a supervised fashion (Chen et al., 2020). Since our pre-training datasets do not have labeled images, we always train the linear classifier on the train split of the Objects fixation dataset (same dyad's train split as for pre-training) and evaluate the object recognition accuracy on the test split of the Objects fixation dataset.

4 Results

This section first investigates whether toddlers' gaze behavior during a play session supports learning view-invariant object recognition. We then analyze the factors contributing to the performance of the toddlers' models.

4.1 Toddlers' central visual field experience supports the learning of invariant object representations via time-based SSL

To test if a toddler's gaze behavior supports the learning of strong object representations, we compare the representations learned by SimCLR-TT when trained on the different datasets introduced in

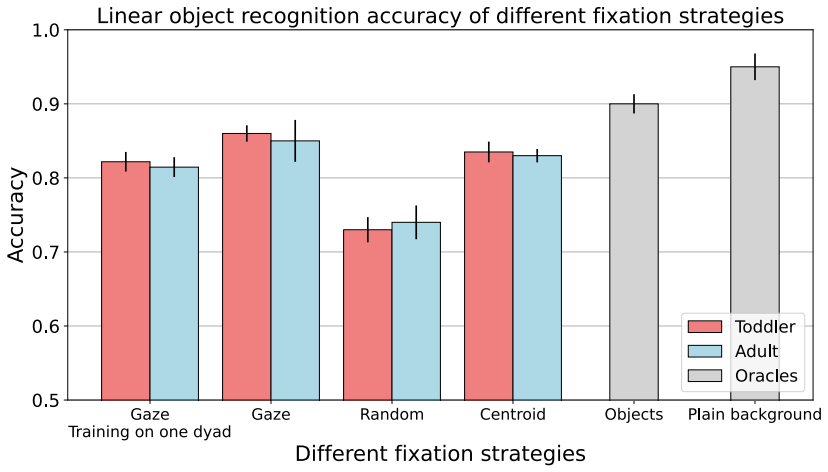

Figure 4: Linear object recognition accuracy of training on individual participants and all participants. We use red and blue to represent the test results of the model trained on the relevant datasets for toddlers and adults, respectively. The two gray bars represent the Oracles and indicate the test results on the Plain background and Object fixation datasets. Specifically, in the experiment, Oracles refers to the Objects fixation dataset and the Plain background dataset. For gaze fixation, we compared the test results of the model trained on each participant and across all participants. Specifically, the mean accuracy is shown, when trained with 38 dyads individually. For the all-participants setting, 30 participants are randomly selected from the pool of 38 for the training set under each random seed. The vertical bars represent the standard deviation over three random seeds.

Section 3.1 (Figure 4). Results for BYOL-TT (Schneider et al., 2021) show a similar trend and are given in Appendix B.1. We find that models trained with the Toddler fixation dataset outperform those trained with the Random fixation dataset (toddler) or the Centroid fixation dataset (toddler). This suggests that biologically inspired visual learning models like SimCLR-TT can leverage human gaze behaviors to build better visual representations.

We wondered whether the visual experience of only **a single** human during a play session suffices to build good visual representations. To investigate this question, we train one SimCLR-TT on the recordings of each toddler and adult separately and compute the average of linear accuracies. We trained the encoder (ResNet18) using all fixation data from a single toddler/adult, followed by training and testing the linear classifier with the Objects fixation data from the same and different toddlers/adults. We controlled the training set to comprise 75% of the total data, ensuring that the test set did not overlap with the training set. Figure 4 exhibits that the central visual experience of one toddler leads to representations almost as good as those from the central visual experiences of all toddlers. We show additional results with a larger ResNet50 in Appendix B.2.

Finally, we assess whether toddlers' visual experience produces better or worse representations than that of adults. By comparing the object recognition accuracy of models trained on fixation datasets from toddlers and adults, we see the same results. Toddlers' experiences induce more robust representations compared to adults when training with one toddler/adult trial, as well as when training with the entire dataset. We conclude that, toddlers' central visual experience supports more data-efficient learning than adults. Overall, toddlers appear to curate their gaze behavior to develop robust object representations.

4.2 Constraining input to the central visual field improves learning

Previous computational studies neglect the importance of the constrained size of the central visual field for learning visual representations (Orhan et al., 2020; Sheybani et al., 2024). Here, we assess whether our simulated central visual experience leads to better/worse object representations than a wide field of view. We vary the crop size applied to the datasets reported in Section 3.1. In

Table 1: Linear object recognition accuracy for different cropping sizes. We have bolded the main results of gaze fixation, while the underlined results represent simulations that do not utilize actual gaze fixation and consider only the egocentric visual experience.

		64×64	128×128	240×240	480×480
Gaze fixation	Toddler	0.831 ± 0.015	$\mathbf{0.863 \pm 0.011}$	0.828 ± 0.014	0.805 ± 0.018
	Adult	0.826 ± 0.013	$\mathbf{0.851 \pm 0.028}$	0.816 ± 0.013	0.791 ± 0.019
Random fixation	Toddler	0.701 ± 0.011	0.736 ± 0.017	0.694 ± 0.025	0.589 ± 0.036
	Adult	0.716 ± 0.021	0.742 ± 0.022	0.685 ± 0.023	0.576 ± 0.019
Centroid fixation	Toddler	0.822 ± 0.016	0.838 ± 0.010	0.815 ± 0.018	$\underline{0.784} \pm \underline{0.022}$
	Adult	0.818 ± 0.012	0.829 ± 0.009	0.807 ± 0.014	$\underline{0.763} \pm \underline{0.017}$

Table 1, we observe for both toddlers and adults that an image size of 128×128 produces the best recognition accuracy for all gaze strategies. Importantly, Toddler and Adult gaze fixations 128×128 present an accuracy boost of 8% compared to Centroid gaze 480×480, which simulates head-camera recordings without an eye-tracker. We conclude that accounting for the constrained size of the central visual field is crucial for learning powerful object representations. We speculate that, this boost originates in the ability of a 128×128 gaze-centered crop to frequently capture the complete structure of an object while minimizing irrelevant background information.

4.3 Toddlers' gaze behavior boosts very slowly changing representations

Previous work suggests that semantic aspects of the visual experience vary more slowly for toddlers than for adults (Sheybani et al., 2023) and that extending the gap of time between two positive pairs can improve the quality of object representations if visual inputs are sufficiently stable over time (Aubret et al., 2022; Schneider et al., 2021). Thus, we investigate whether amplifying the temporal slowness of our representation intensifies the difference between toddlers' and adults' representations. To amplify temporal slowness, we increase the temporal gap ΔT between representations that are made similar. As shown in Figure 5A, ΔT ranges from $\frac{1}{30}$ to 3.0 seconds, increasing continuously by 0.5 seconds at each step. The models trained with the Toddler fixation dataset achieve the highest recognition accuracy when $\Delta T = 1.5$s. Conversely, Figure 5B shows that, for models trained with the Adult fixation dataset, increasing the interval between positive pairs decreases the quality of object representations. The results are consistent for both human fixations and centroid fixations ("Fixation" and "Centroid"). We conclude that even younger toddlers are expected to show even slower behavior compared to adults. This leads to a better visual representation for toddlers.

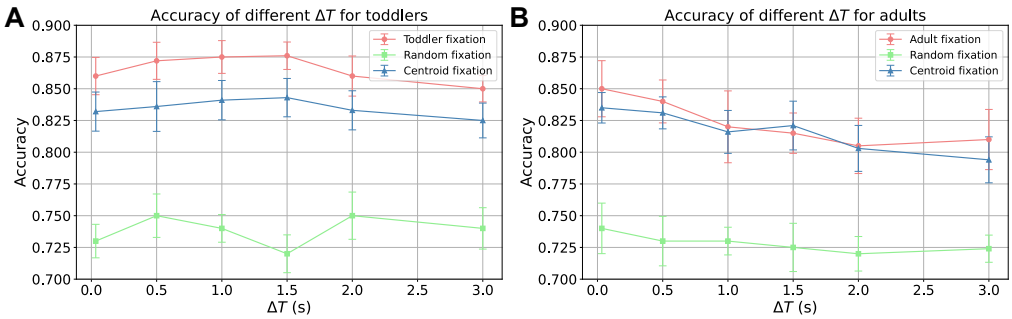

Figure 5: The impact of different ΔT on recognition accuracy for **A-** toddlers and **B-** adults according to different fixation datasets

.

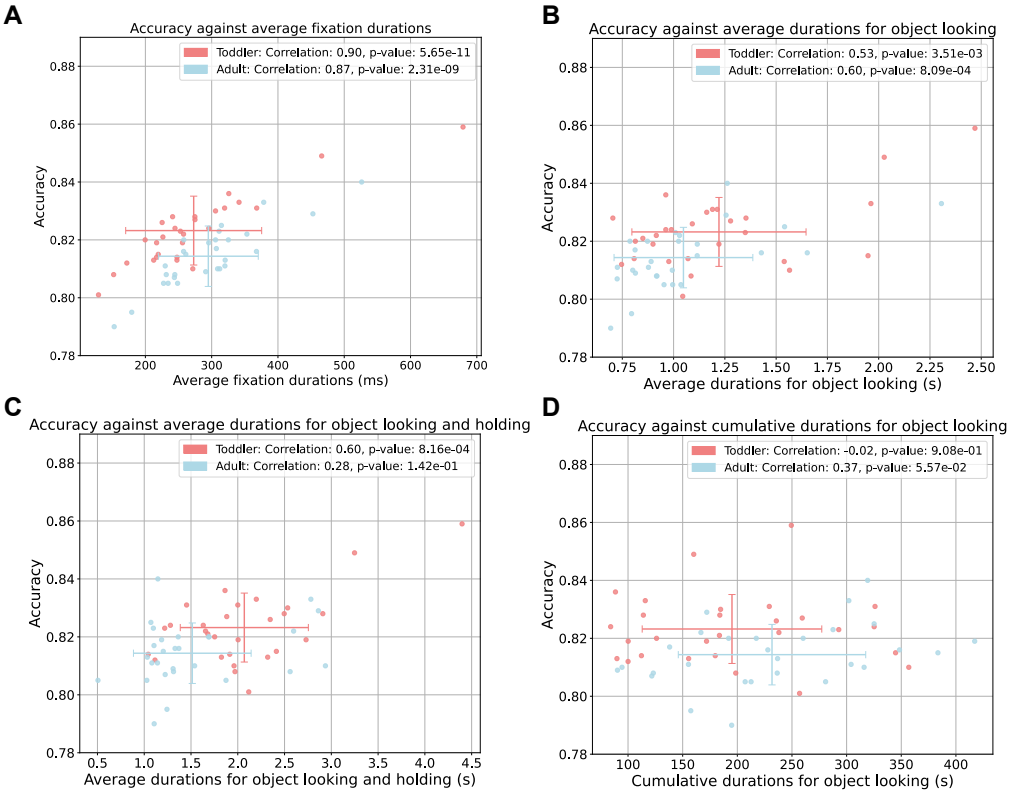

Figure 6: Correlation analysis between the linear recognition accuracy and **A-** the average fixation duration; **B-** the average duration for object looking; **C-** the average duration during object looking while holding the object **D-** the cumulative duration for object looking. Models were all trained on individual Toddler and Adult fixation datasets. In each figure, the crosshairs represent the mean and standard deviation of the data values over the two axes. The legends show the Pearson correlation coefficients and their p-values.

4.4 TODDLERS' LONG OBJECT INSPECTIONS RELATIVE TO ADULTS FACILITATE LEARNING

So far, the temporal structure of toddlers' egocentric experience clearly supports object learning better than adults. However, the temporal properties responsible for this effect remain unclear. Here, we further analyze the visual statistics of central visual experiences. We focus on four metrics that characterize the temporal sequence of images: the average fixation duration before making a saccade, the average duration of object looking bouts, the average duration of object looking when the camera-wearer holds the object, and the cumulative duration of object looking in a recording. We explain how we detect saccade and compute the average fixation duration in Appendix A. For other metrics, we leverage manually labeled timestamps (by (Bambach et al., 2018)) about when toddlers and adults look at/hold an object. In the following, we label "Object looking" when the gaze fixation points are located on an object while the camera-wearer is not holding the object. We successfully extracted the data from 28 out of 38 toddlers and conducted all subsequent experiments using these 28 toddlers. The remaining participants are excluded from this section due to the lack of data on fixation duration. Table 3 in Appendix C presents the details of these specific 28 toddlers.

In Figure 6, we observe that object recognition accuracy is highly linearly correlated with the three average durations but only weakly correlated with the cumulative duration of object looking. This indicates that long fixation bouts are important in explaining the quality of visual representations trained on the Toddler and Adult fixation datasets.

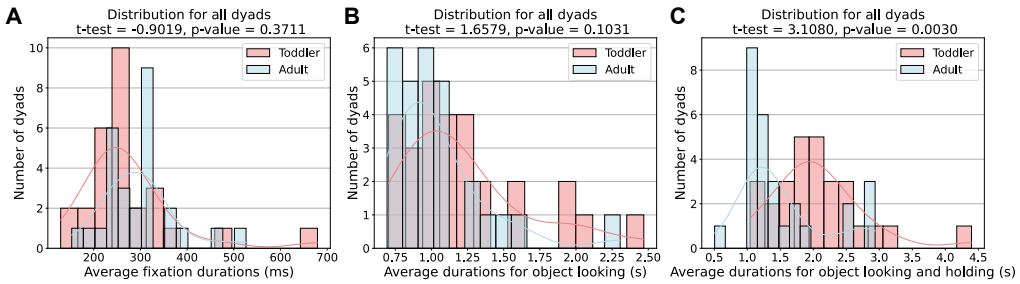

Figure 7: Comparison of **A-** average fixation duration; **B-** average duration for object looking; **C-** average duration for object looking and holding between toddlers and adults. Each panel includes the frequency distribution for the given metric, along with a density curve. The t-test statistics and p-values are given in the titles.

From Figure 6, we also see that toddlers learn better representation than adults on average (t-test p-value $= 0.0053 < 0.05$), confirming our finding in Section 4.1 with the given subset of dyads. To investigate which metric plays a crucial role in the differences between toddlers and adults, Figure 7 presents the distributions of average fixation duration for toddlers and adults. We observe that toddlers look longer at the object that they are holding, in comparison with adults (t-test p-value $= 0.003 < 0.05$). Other metrics do not present statistically significant differences between adults and toddlers. We conclude that, compared to adults, toddlers' longer periods of object observation when manipulating the object allow learning better view-invariant representations.

5 Conclusion

Current SSL approaches still struggle to learn robust human-like object representations and the reasons for this remain unclear. Here, we investigated whether a biologically inspired visual learning model can take advantage of toddlers' gaze behavior to develop robust object representations. We cropped the toddlers' gaze location from egocentric and eye-tracking recordings during play sessions. Then, we trained a bio-inspired unsupervised model that drives visual representations to slowly change. Our findings indicate that toddlers' gaze strategies boost the learning of representations that support view-invariant object instance recognition within a single play session of 12 minutes. In particular, the effect was weaker with adults' gaze behavior. Our analysis shows that our approximated central visual experience is crucial for learning object-oriented representations and that toddlers' gaze behavior makes better use of slowness-based learning compared to adults. The latter point is supported by looking longer at objects while holding them. During their relatively long holding periods, we speculate that toddlers may actually be turning and moving the object, giving access to high-quality sequences that contain different object views over a short period of time.

From a developmental perspective, our work provides strong evidence that the development of view-invariant representations can originate in slowly changing representations, a mechanism previously found in the brain (Li & DiCarlo, 2008; Miyashita, 1988). We further demonstrate that toddlers may curate their gaze behavior to enhance the quality of their visual representations. However, it remains unclear if toddlers intentionally optimize their learning progress in visual representations. From a machine learning perspective, we show that combining eye-tracking video data and SSL supports unsupervised view-invariant recognition. This work marks a significant step towards learning strong representations without hand-crafted image datasets (e.g., (Aubret et al., 2022)).

We analyzed gaze behavior in toddlers with a minimum age of 12.3 months, meaning they had substantial visual learning experience before the experiment, while our models learned from scratch. Expanding to a wider variety of objects and participants, particularly younger toddlers with distinct visual exploration patterns, could offer deeper insights into early visual representation development. Studying how babies under one year engage with objects may reveal new aspects of gaze behavior that contribute to visual learning (Maurer, 2017; Sheybani et al., 2024). Moreover, refining our approach to incorporate both central and peripheral vision could provide a more accurate simulation of human perception (Wang et al., 2021).

REFERENCES

Amro Abbas and Stéphane Deny. Progress and limitations of deep networks to recognize objects in unusual poses. In *Proceedings of the AAAI Conference on Artificial Intelligence*, volume 37, pp. 160–168, 2023.

Erin M Anderson, Eric S Seemiller, and Linda B Smith. Scene saliencies in egocentric vision and their creation by parents and infants. *Cognition*, 229:105256, 2022.

Erin M Anderson, T Rowan Candy, Jason M Gold, and Linda B Smith. An edge-simplicity bias in the visual input to young infants. *Science Advances*, 10(19):eadj8571, 2024.

Arthur Aubret, Markus Ernst, Céline Teulière, and Jochen Triesch. Time to augment self-supervised visual representation learning. *arXiv preprint arXiv:2207.13492*, 2022.

Arthur Aubret, Timothy Schaumlöffel, Gemma Roig, and Jochen Triesch. Learning object semantic similarity with self-supervision. *arXiv preprint arXiv:2405.05143*, 2024a.

Arthur Aubret, Céline Teulière, and Jochen Triesch. Self-supervised visual learning from interactions with objects. *arXiv preprint arXiv:2407.06704*, 2024b.

Vladislav Ayzenberg and Marlene Behrmann. Development of visual object recognition. *Nature Reviews Psychology*, 3(2):73–90, 2024.

Sven Bambach, David J Crandall, Linda B Smith, and Chen Yu. Active viewing in toddlers facilitates visual object learning: An egocentric vision approach. In *CogSci*, 2016.

Sven Bambach, David J Crandall, Linda B Smith, and Chen Yu. An egocentric perspective on active vision and visual object learning in toddlers. In *2017 Joint IEEE International Conference on Development and Learning and Epigenetic Robotics (ICDL-EpiRob)*, pp. 290–295. IEEE, 2017.

Sven Bambach, David Crandall, Linda Smith, and Chen Yu. Toddler-inspired visual object learning. *Advances in neural information processing systems*, 31, 2018.

Ting Chen, Simon Kornblith, Mohammad Norouzi, and Geoffrey Hinton. A simple framework for contrastive learning of visual representations. In *International conference on machine learning*, pp. 1597–1607. PMLR, 2020.

Yinpeng Dong, Shouwei Ruan, Hang Su, Caixin Kang, Xingxing Wei, and Jun Zhu. Viewfool: Evaluating the robustness of visual recognition to adversarial viewpoints. *Advances in Neural Information Processing Systems*, 35:36789–36803, 2022.

Wolfgang Einhäuser, Jörg Hipp, Julian Eggert, Edgar Körner, and Peter König. Learning viewpoint invariant object representations using a temporal coherence principle. *Biological cybernetics*, 93 (1):79–90, 2005.

Peter Földiák. Learning invariance from transformation sequences. *Neural computation*, 3(2):194–200, 1991.

Mathias Franzius, Niko Wilbert, and Laurenz Wiskott. Invariant object recognition and pose estimation with slow feature analysis. *Neural computation*, 23(9):2289–2323, 2011.

Kristen Grauman, Andrew Westbury, Eugene Byrne, Zachary Chavis, Antonino Furnari, Rohit Girdhar, Jackson Hamburger, Hao Jiang, Miao Liu, Xingyu Liu, et al. Ego4d: Around the world in 3,000 hours of egocentric video. In *Proceedings of the IEEE/CVF Conference on Computer Vision and Pattern Recognition*, pp. 18995–19012, 2022.

Kimberly S Kraebel and Peter C Gerhardstein. Three-month-old infants' object recognition across changes in viewpoint using an operant learning procedure. *Infant Behavior and Development*, 29 (1):11–23, 2006.

Nuo Li and James J DiCarlo. Unsupervised natural experience rapidly alters invariant object representation in visual cortex. *science*, 321(5895):1502–1507, 2008.

Yecheng Jason Ma, Shagun Sodhani, Dinesh Jayaraman, Osbert Bastani, Vikash Kumar, and Amy Zhang. Vip: Towards universal visual reward and representation via value-implicit pre-training. In *The Eleventh International Conference on Learning Representations*.

Daphne Maurer. Critical periods re-examined: evidence from children treated for dense cataracts. *Cognitive Development*, 42:27–36, 2017.

Yasushi Miyashita. Neuronal correlate of visual associative long-term memory in the primate temporal cortex. *Nature*, 335(6193):817–820, 1988.

Suraj Nair, Aravind Rajeswaran, Vikash Kumar, Chelsea Finn, and Abhinav Gupta. R3m: A universal visual representation for robot manipulation. *arXiv preprint arXiv:2203.12601*, 2022.

A Emin Orhan and Brenden M Lake. Learning high-level visual representations from a child's perspective without strong inductive biases. *Nature Machine Intelligence*, 6(3):271–283, 2024.

A Emin Orhan, Wentao Wang, Alex N Wang, Mengye Ren, and Brenden M Lake. Self-supervised learning of video representations from a child's perspective. *arXiv preprint arXiv:2402.00300*, 2024.

Emin Orhan, Vaibhav Gupta, and Brenden M Lake. Self-supervised learning through the eyes of a child. *Advances in Neural Information Processing Systems*, 33:9960–9971, 2020.

Lalit Pandey, Samantha Wood, and Justin Wood. Are vision transformers more data hungry than newborn visual systems? *Advances in Neural Information Processing Systems*, 36, 2024.

Nikhil Parthasarathy, SM Eslami, João Carreira, and Olivier J Hénaff. Self-supervised video pretraining yields human-aligned visual representations. *arXiv preprint arXiv:2210.06433*, 2022.

Nikhil Parthasarathy, SM Eslami, Joao Carreira, and Olivier Henaff. Self-supervised video pretraining yields robust and more human-aligned visual representations. *Advances in Neural Information Processing Systems*, 36:65743–65765, 2023.

Christian Quaia and Richard J Krauzlis. Object recognition in primates: What can early visual areas contribute? *Frontiers in Behavioral Neuroscience*, 18:1425496, 2024.

Marcel C Raabe, Francisco M López, Zhengyang Yu, Spencer Caplan, Chen Yu, Bertram E Shi, and Jochen Triesch. Saccade amplitude statistics are explained by cortical magnification. In *2023 IEEE International Conference on Development and Learning (ICDL)*, pp. 300–305. IEEE, 2023.

Shouwei Ruan, Yinpeng Dong, Hang Su, Jianteng Peng, Ning Chen, and Xingxing Wei. Towards viewpoint-invariant visual recognition via adversarial training. In *Proceedings of the IEEE/CVF International Conference on Computer Vision*, pp. 4709–4719, 2023.

Deepayan Sanyal, Joel Michelson, Yuan Yang, James Ainooson, and Maithilee Kunda. A computational account of self-supervised visual learning from egocentric object play. *arXiv preprint arXiv:2305.19445*, 2023.

Timothy Schaumlöffel, Arthur Aubret, Gemma Roig, and Jochen Triesch. Caregiver talk shapes toddler vision: A computational study of dyadic play. In *2023 IEEE International Conference on Development and Learning (ICDL)*, pp. 67–72. IEEE, 2023.

Felix Schneider, Xia Xu, Markus R Ernst, Zhengyang Yu, and Jochen Triesch. Contrastive learning through time. In *SVRHM 2021 Workshop@ NeurIPS*, 2021.

Saber Sheybani, Zoran Tiganj, Justin N Wood, and Linda B Smith. Slow change: An analysis of infant egocentric visual experience. *Journal of Vision*, 23(9):4685–4685, 2023.

Saber Sheybani, Himanshu Hansaria, Justin Wood, Linda Smith, and Zoran Tiganj. Curriculum learning with infant egocentric videos. *Advances in Neural Information Processing Systems*, 36, 2024.

Simon M Stringer, Gavin Perry, Edmund T Rolls, and JH Proske. Learning invariant object recognition in the visual system with continuous transformations. *Biological cybernetics*, 94(2):128–142, 2006.

Jessica Sullivan, Michelle Mei, Andrew Perfors, Erica Wojcik, and Michael C Frank. Saycam: A large, longitudinal audiovisual dataset recorded from the infant's perspective. *Open mind*, 5: 20–29, 2021.

Satoshi Tsutsui, David Crandall, and Chen Yu. Reverse-engineer the distributional structure of infant egocentric views for training generalizable image classifiers. *arXiv preprint arXiv:2106.06694*, 2021.

Guy Wallis and Roland Baddeley. Optimal, unsupervised learning in invariant object recognition. *Neural computation*, 9(4):883–894, 1997.

Binxu Wang, David Mayo, Arturo Deza, Andrei Barbu, and Colin Conwell. On the use of cortical magnification and saccades as biological proxies for data augmentation. In *SVRHM 2021 Workshop@ NeurIPS*, 2021.

Laurenz Wiskott and Terrence J Sejnowski. Slow feature analysis: Unsupervised learning of invariances. *Neural computation*, 14(4):715–770, 2002.

H-H Yu, TA Chaplin, and MGP Rosa. Representation of central and peripheral vision in the primate cerebral cortex: Insights from studies of the marmoset brain. *Neuroscience Research*, 93:47–61, 2015.

Xianggang Yu, Mutian Xu, Yidan Zhang, Haolin Liu, Chongjie Ye, Yushuang Wu, Zizheng Yan, Tianyou Liang, Guanying Chen, Shuguang Cui, and Xiaoguang Han. Mvimgnet: A large-scale dataset of multi-view images. In *CVPR*, 2023.

A ADDITIONAL DETAILS

Gaze location distribution. In section 3.1, we explain that the center of the frames is misaligned with respect to the stationary position of the eyes. To support this statement, Figure 8 and Figure 9 display the distribution of gaze locations for each toddler and adult, respectively. Brighter areas indicate higher frequencies of gaze fixation at those locations. The results indicate their average gaze location is not centered with respect to the camera.

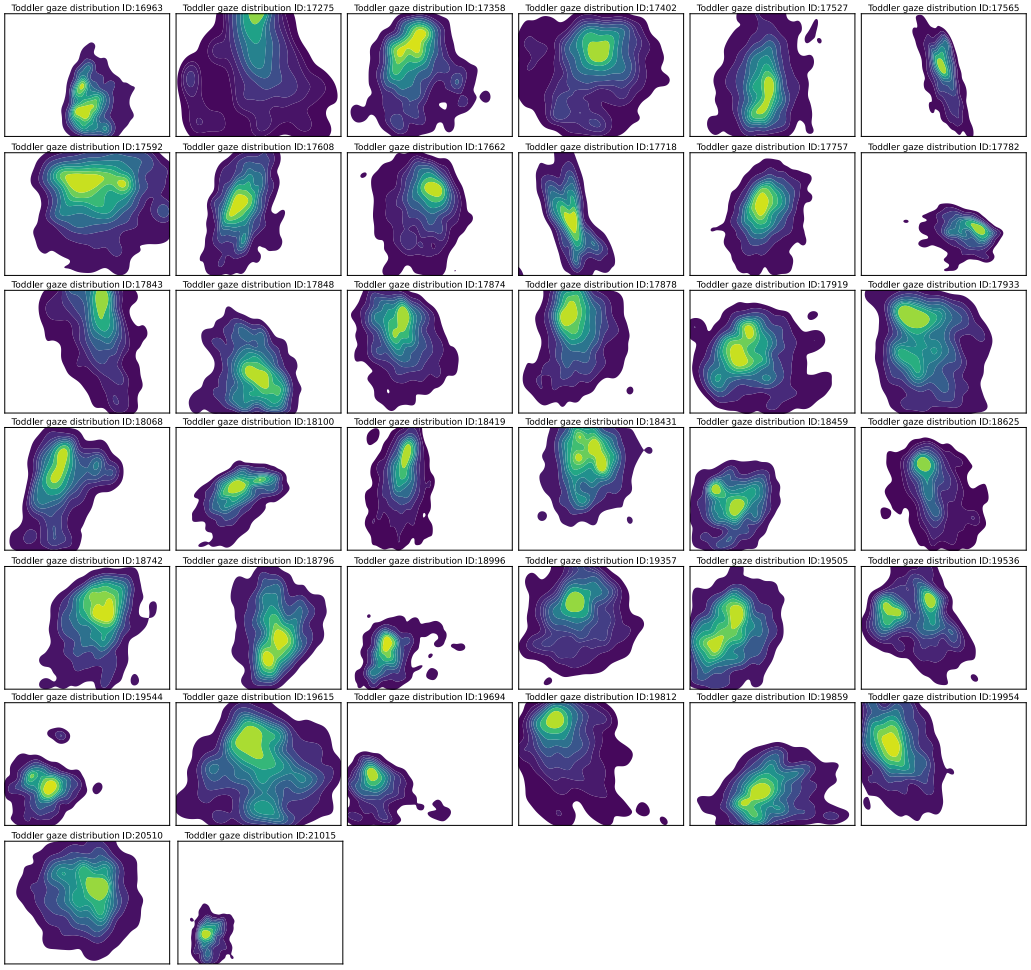

Figure 8: Gaze distribution for all toddlers.

Extraction of saccade and fixations. In the study in section 4.4, we extracted fixation bouts. This requires to detect saccades, as they bound the fixations bouts. To detect saccades in gaze movement, we apply a velocity threshold-based method similar to (Raabe et al., 2023). Consecutive gaze points that exceed a threshold T_1 are identified as a single saccade. To account for artifacts caused by low frame rates, a second threshold T_2, along with an angular criterion θ, allows the inclusion of the two data points adjacent to the saccade initially detected. Any data points not classified as saccades are considered fixations. For this study, we choose $T_1 = 25\,^\circ\,\mathrm{s}^{-1}$, $T_2 = 10\,^\circ\,\mathrm{s}^{-1}$ and $\theta = 45^\circ$.

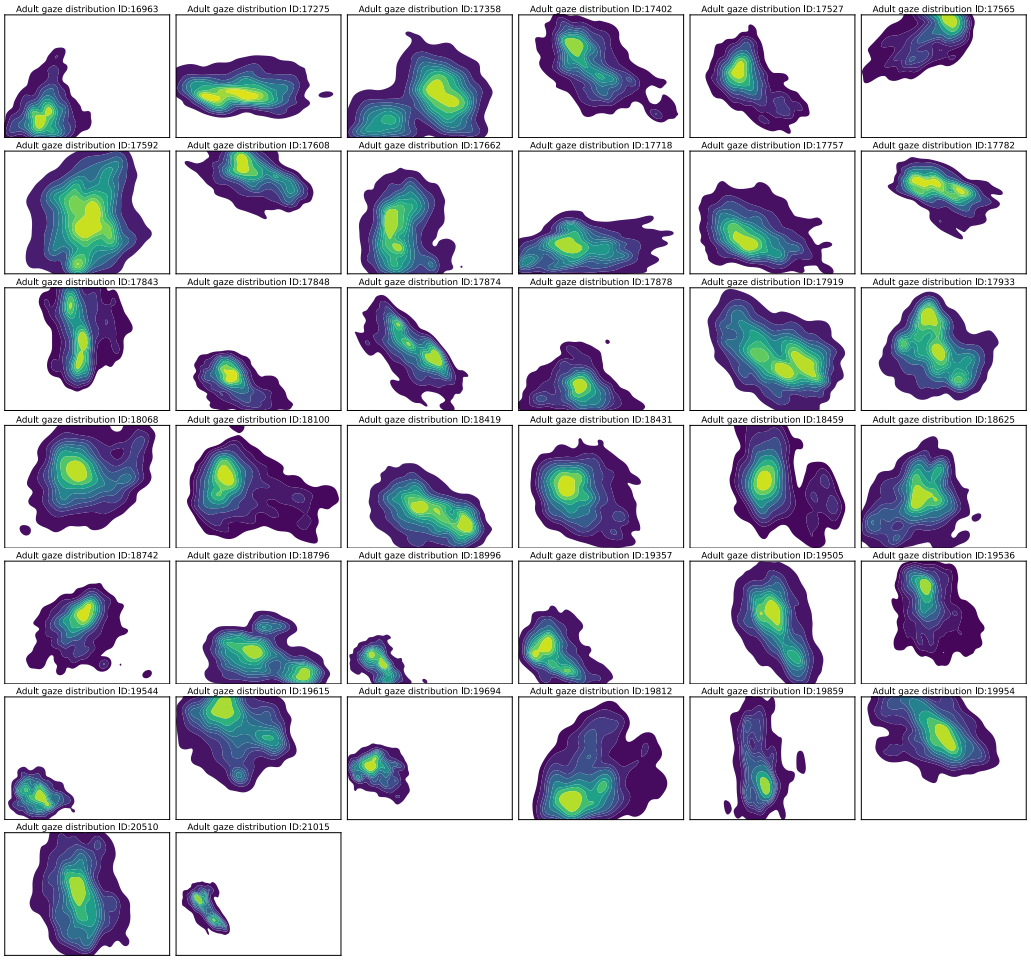

Figure 9: Gaze distribution for all adults.

B COMPLEMENTARY ANALYSIS

B.1 RESULTS OF TRAINING BYOL-TT

In order to evaluate whether our conclusions also hold for different methods learning with temporal slowness, we perform the same experiments described in Section 4.1 with BYOL-TT. Similar to SimCLR-TT, BYOL-TT was originally considered to be used for contrastive learning through time (Schneider et al., 2021). Its loss function is defined as

$$\mathcal{L}_{\theta_t,\xi_{t+1}} = 2 - 2 \cdot \mathrm{sim}\left(\mathrm{q}_{\theta_t}(\mathrm{z}_{\theta_t}), \mathrm{z}_{\xi_{t+1}}\right), \tag{2}$$

where $q_{\theta_t}(z_{\theta_t})$ is the prediction of the online network for one frame, $z_{\xi_{t+1}}$ represents outputs from the target network. Here, θ corresponds to the weights of the online network, and ξ represents the weights of the target network. Again, we use the cosine similarity as the similarity function.

In Figure 10A, we found, in line with (Schneider et al., 2021) that BYOL-TT, as the backbone model, extracts less effective representations from the different fixation strategy datasets compared to SimCLR-TT. However, the relative relationships between the data remain unchanged. Overall, the conclusion that toddler fixation contributes to the acquisition of more robust representations still holds.

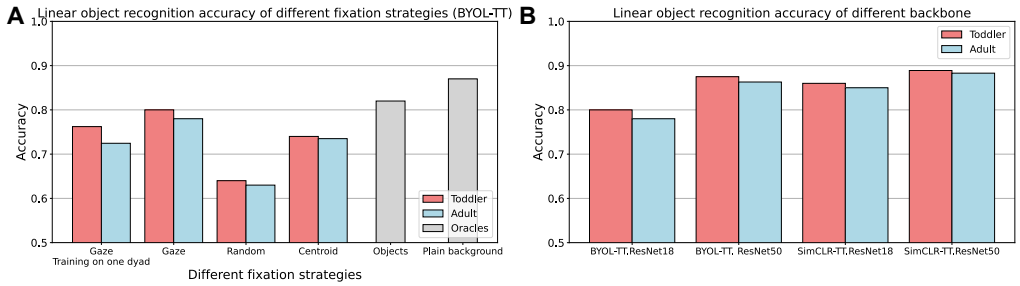

Figure 10: Linear object recognition accuracy of different settings. **A.** Testing results of BYOL-TT training on different datasets. **B.** Different backbone training on Toddler and Adult fixation dataset.

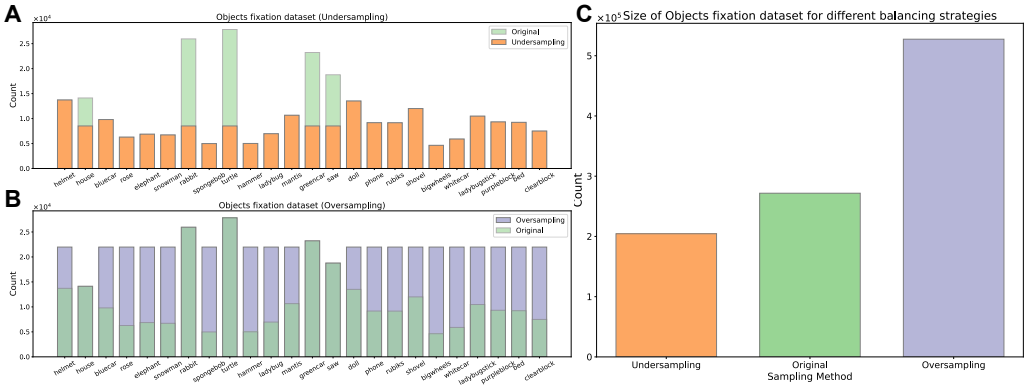

Figure 11: Sampling on Objects fixation dataset. **A.** Undersampling; **B.** Oversampling; **C.** Comparison of dataset sizes after using different sampling methods.

B.2 Impact of changing the self-supervised learning encoder

We compared the accuracy of BYOL-TT and SimCLR-TT using ResNet-18 and ResNet-50 as encoders on both the Toddler and Adult fixation datasets. As shown in Figure 10B, introducing more complex encoders resulted in a significant improvement in accuracy, with the gap between toddler and adult performance narrowing. This suggests that a more sophisticated encoder can equalize different boosting sampling strategies, which may obscure the inherent differences in representations between toddlers and adults. In contrast, a simpler encoder tends to profit more from toddler gaze behavior compared to those from adults.

B.3 Analysis of the class imbalance in the Objects fixation dataset

To investigate the impact of the imbalance in the Objects fixation dataset shown in Figure 2, we adjusted the distribution of the Objects fixation dataset while keeping the original encoder training results unchanged. The linear classifier was then trained and tested on the adjusted datasets. The number of categories remained fixed at 24 throughout the experiments. We compared the results of two types of sampling strategies:

Undersampling. We applied random undersampling to reduce the number of samples in the top 5 categories, making their quantities similar to those of the other categories. We do not intend to equalize all classes. In real-world scenarios, toddlers naturally show preferences for certain toys, and this behavior should be preserved. Our goal is to smooth the occurrence probabilities of other objects relatively rather than enforce an artificial balance across all categories.

Oversampling. Similarly, we applied random oversampling to increase the number of samples in the underrepresented categories to match the quantity of the top 5 categories. However, this method will result in duplicate samples in the dataset.

The data distributions after applying both sampling methods are shown in Figure 11. We maintain the experimental setup consistent with Section 4.1 and train a linear classifier on the undersampling and oversampling object fixation datasets.

In Figure 12, we observe that when the total sample size is reduced, the recognition accuracy of the models trained on Toddler and Adult fixation datasets decreases, but the difference in their accuracy continues to widen. However, with more complex or balanced training, the model's generalization capacity improves, and the performance across toddlers and adults tends to converge, reducing the impact of differences in visual behaviors. Therefore, toddler gaze behavior might offer a greater advantage under undersampling conditions.

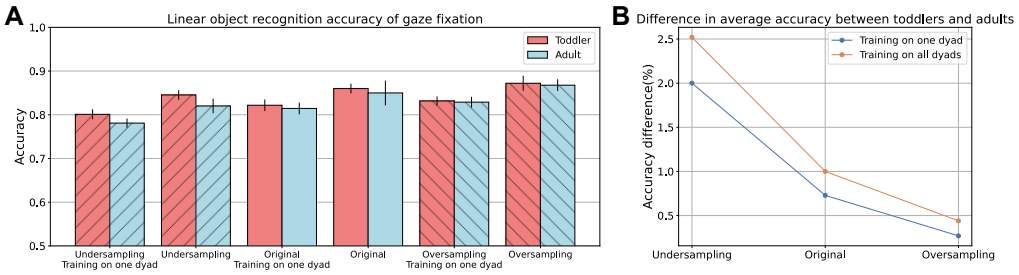

Figure 12: Linear object recognition accuracy and the difference in accuracy between undersampling and oversampling. **A.** We compared the recognition accuracy under different sampling methods, where "/" represents undersampling and "\" represents oversampling. Additionally, we provide the test results after training on one dyad versus all dyads; **B.** The difference in recognition accuracy between toddlers and adults under different sampling methods. Here, we also compare the accuracy differences of the model trained on one dyad versus all dyads.

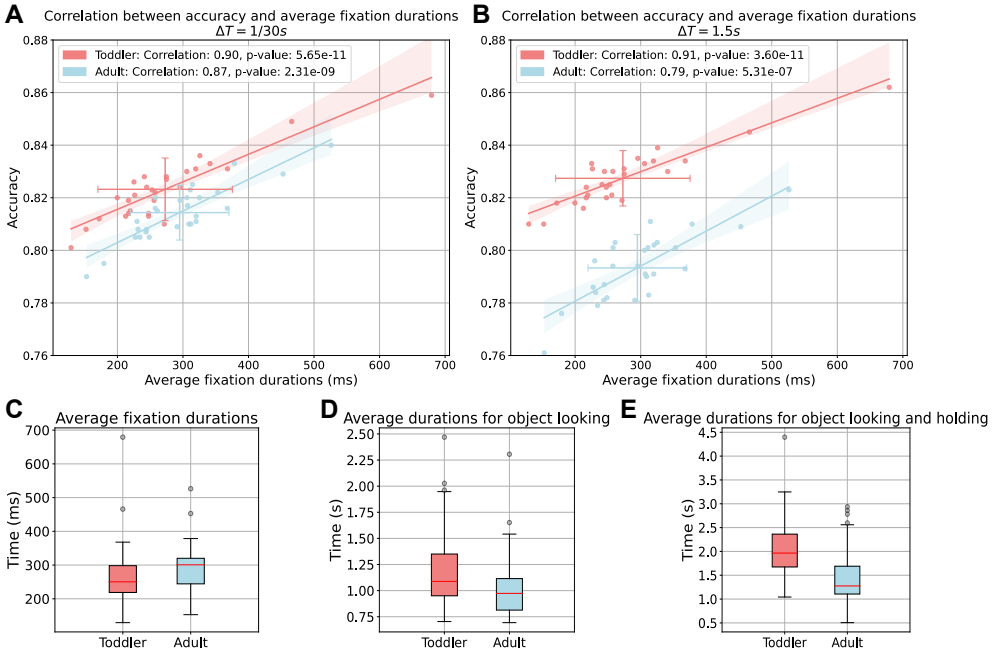

Figure 13: Some evidence highlights the differences between toddlers and adults. In **A-B.**, We observe variations in the test accuracy of models training on the Toddler and Adult fixation datasets under different ΔT. **C-E.** illustrates box plots showing the data differences between toddlers and adults across three metrics. The red line indicates the median value (Q2), and the gray dots represent outlier data exceeding the upper quartile (Q3).

B.4 HIGHLIGHTS DIFFERENCES BETWEEN TODDLERS AND ADULTS

We provide additional evidence highlighting the differences between toddlers and adult. In Figure 13A and Figure 13B, we compare the changes in recognition accuracy for both toddlers and adults under different ΔT values. From the regression lines, the increasing ΔT amplifies the difference in recognition accuracy between training on toddlers' and adults' fixation datasets, consistent with the findings in Section 4.3. Besides Figure 7, Figure 13C-E display the box plots for the three corresponding metrics, revealing significant distinctions in the way toddlers and adults observe objects across all three metrics.

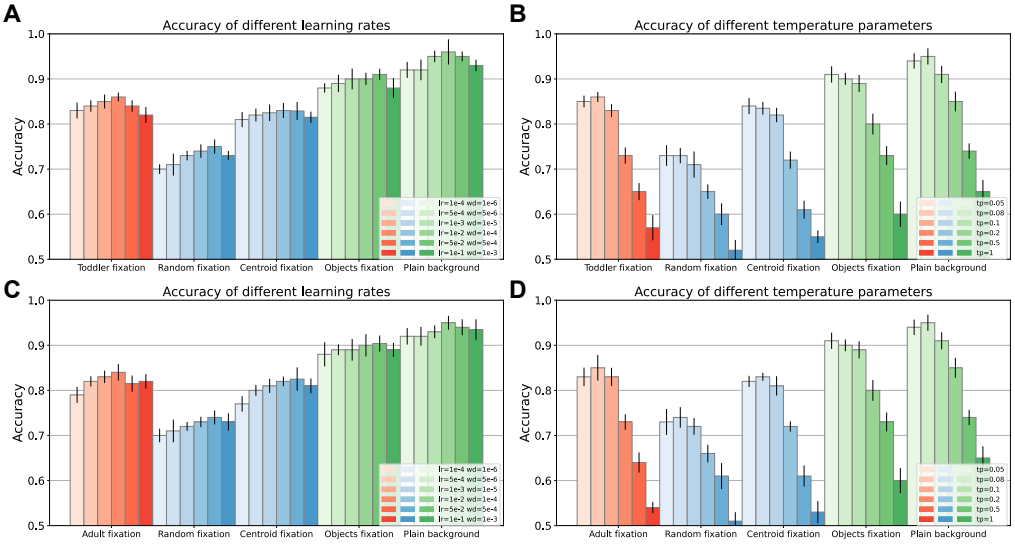

Figure 14: Object recognition accuracy across different hyper-parameter settings.

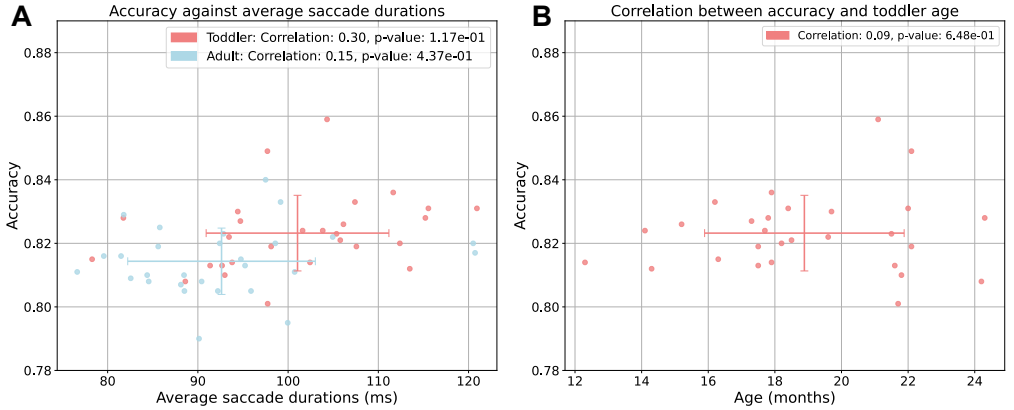

Figure 15: The impact of **A.** average saccade duration and **B.** toddler's age on recognition accuracy.

B.5 ROBUSTNESS TESTING WITH VARYING HYPER-PARAMETERS

The learning rate (lr), weight decay (wd), and temperature (tp) used in our main content were selected as the best settings after fine-tuning. To assess the robustness of our method, we conducted additional experiments where we fixed the lr $= 10^{-2}$ and wd $= 10^{-4}$ and tp $= 0.08$ to and varying another hyper-parameter individually. As shown in Figure 14, changes in these hyper-parameters do not affect the conclusions presented in Section 4.1.

B.6 STUDY OF SACCADE DURATION AND AGE

Here, we complement section 4.4 and study two additional metrics that may impact the performance of individual adults and toddlers, namely the average saccade duration and toddlers' age. According to Figure 15, we observe no significant correlation between the recognition accuracy and both the average saccade duration or toddlers' age. However, the youngest toddlers in the study were older than one year and we can not rule out that babies may induce different results.

C DETAILS OF ALL TOYS AND TODDLERS DATA

We provide information for all toys and toddlers participating in the study in Table 2 and Table 3. The toddler ID represents an anonymized identifier for each toddler.

Table 2: 24 toys were used for toddler interaction. Among them, “ Library ” refers to those toys that were successfully recognized when the toddler calls any word from the corresponding row. However, these columns are not within the scope of the current study’s discussion. The main focus is on the colors, shapes, or textures of these 24 toys, which are more likely to help toddlers differentiate between them.

Gazetag Naming	ICONS	ID	Library
helmet		1	helmet, hat
house		2	house, home
bluecar		3	car
rose		4	rose, flower, plant
elephant		5	elephant
snowman		6	snowman
rabbit		7	rabbit, bunny
spongebob		8	spongebob, block
turtle		9	turtle, tortoise
hammer		10	hammer, tool, mallet
ladybug		11	bug, insect, ladybug, beetle
mantis		12	bug, insect, praying mantis, mantis, grasshopper
greencar		13	car
saw		14	saw, tool
doll		15	baby, baby doll, girl, doll
phone		16	phone, telephone
rubiks		17	block, rubiks cube, rubiks, cube
shovel		18	rake, shovel, tool
bigwheels		19	truck, jeep, bigwheel, car
whitecar		20	car, policecar
ladybugstick		21	ladybug, bug
purpleblock		22	block, cube
bed		23	bed
clearblock		24	block, cube

Table 3: Information for each toddler participating in the study (Anonymized). The Toddler IDs marked with " * " indicate participants in the experiment in Section 4.4, while the Frame Count refers to the total number of video frames used in the dataset. Video Length specifies the recorded time interval of the video. Age refers to the toddler's age at the time of participation in the study. In the Gender column, M denotes male, and F denotes female. The Resolution specifies the recording resolution of the video recorded by the head-mounted camera.

Toddler ID	Frame Count	Video Length	Age (months)	Gender	Resolution
16963	16440	9:07	20.7	M	720x480
17275	9120	5:04	18.2	F	720x480
17358	18930	10:31	18.8	M	720x480
17402	27636	15:21	19.2	M	640x480
17527*	15242	8:28	21.5	M	640x480
17565*	14864	8:15	19.7	F	640x480
17592*	16116	8:58	18.2	M	640x480
17608*	18059	10:02	21.8	F	640x480
17662*	14553	8:05	15.2	F	640x480
17718	11850	6:35	18.1	F	720x480
17757*	19661	10:55	21.7	F	640x480
17782*	9035	5:01	22.1	F	640x480
17843*	18209	10:07	19.6	F	640x480
17848*	21111	11:43	18.4	F	640x480
17874*	17429	9:41	17.8	M	640x480
17878*	20018	11:08	17.5	F	640x480
17919*	18596	10:20	22.1	M	640x480
17933*	14457	8:02	17.9	F	640x480
18068*	7976	4:26	17.9	M	640x480
18100*	14982	8:19	16.3	F	640x480
18419*	28253	15:41	17.3	M	640x480
18431*	11575	6:26	22	M	640x480
18459*	7231	4:01	16.2	F	640x480
18625*	18209	10:07	24.3	F	640x480
18742*	19018	10:34	17.7	M	640x480
18796*	11672	6:30	24.2	M	640x480
18996	12466	6:56	15.9	F	320x240
19357*	8834	4:54	17.5	M	640x480
19505*	18397	10:13	18.5	M	640x480
19536*	18370	10:13	21.1	M	640x480
19544	9151	5:05	13.8	F	320x240
19615*	13351	7:25	14.1	M	640x480
19694	10801	6:00	15.2	M	320x240
19812*	9918	5:31	21.6	M	640x480
19859	7360	4:05	14.4	M	640x480
19954*	9201	5:07	12.3	F	640x480
20510*	11865	6:35	14.35	M	640x480
21015	9566	5:19	13	M	320x240