LORA-MAOO: LEARNING ORDINAL RELATIONS AND ANGLES FOR EXPENSIVE MANY-OBJECTIVE OPTIMIZATION

Anonymous authors
Paper under double-blind review

ABSTRACT

Many-objective optimization (MaOO) simultaneously optimizes many conflicting objectives to identify the Pareto front - a set of diverse solutions that represent different optimal balances between conflicting objectives. For expensive MaOO problems, due to their costly function evaluations, computationally cheap surrogates have been widely used in MaOO to save evaluation budget. However, as the number of objectives increases, the cost of using surrogates and the difficulty of maintaining solution diversity increase rapidly. It is a challenge to reach diverse optimal solutions with a relatively low cost of using surrogates for MaOO problems. To handle this challenge, we propose LORA-MaOO, a surrogate-assisted MaOO algorithm that learns M surrogates from spherical coordinates, including an ordinal-regression-based surrogate that learns the ordinal relations between solutions (denoted as radial surrogate) and M-1 regression-based surrogates that trained on angular coordinates (denoted as angular surrogates). M is the number of objectives. In each optimization iteration, model-based search is completed with a single radial surrogate, while M-1 angular surrogates are used only once for selecting diverse candidates. Therefore, the frequency of using angular surrogates is largely reduced, lowering the cost of using surrogates. In addition, we design a clustering method to quantify artificial ordinal relations for non-dominated solutions and improve the quantification of dominance-based ordinal relations. These ordinal relations are used to train the radial surrogate which predicts how desirable the candidates are in terms of convergence. The solution diversity is maintained via angles between solutions instead of pre-defined auxiliary reference vectors, which is parameter-free. Experimental results show that LORA-MaOO significantly outperforms other surrogate-assisted MaOO methods on most MaOO benchmark problems and real-world applications.

1 INTRODUCTION

Multi-objective optimization problems (MOOPs) and many-objective optimization problems (MaOOPs) [1] widely exist in many real-world applications, such as production scheduling Lin & Gen (2018), traffic signal control Shaikh et al. (2020), and water resource engineering Janga Reddy & Nagesh Kumar (2021). These MOOPs and MaOOPs have many conflicting objectives to optimize, and thus all objectives cannot reach their optimum simultaneously. As a result, the optimum of MOOPs and MaOOPs is the *Pareto front (PF)*: A set of non-dominated solutions in the objective space that represent different optimal balance between conflicting objectives. These optimization problems aim to find non-dominated solutions that are close to the PF and also well distributed along the PF, indicating that MOOPs and MaOOPs should consider both convergence and diversity.

Various evolutionary optimization algorithms have been proposed to solve MOOPs Deb et al. (2002) and MaOOPs Deb & Jain (2013). These optimization algorithms usually require plenty of solution samplings and evaluations to find converged and diverse non-dominated solutions. However, in many real-world MOOPs and MaOOPs, the evaluation of solution performance could be costly Yu et al. (2022). Therefore, the evaluation budget only allows a limited number of solutions to be evalu-

[1] Multi-objective optimization has 2 or 3 objectives, many-objective optimization has 4 or more objectives.

ated on the expensive objective functions. To address expensive optimization problems, evolutionary optimization is combined with computationally cheap surrogates to enhance sampling efficiency and save evaluations, which are known as surrogate-assisted evolutionary algorithms (SAEAs).

Yet, compared with well-studied MOOPs, MaOOPs are more challenging for SAEAs since the cost of using surrogates and the difficulty of maintaining solution diversity could increase rapidly as the number of objectives M increases. For example, conventional SAEAs usually use regression-based surrogates to approximate each objective function separately Chugh et al. (2016); Song et al. (2021). For MaOOPs, many objectives indicate maintaining many surrogates for surrogate-assisted search and selection, which results in a low efficiency of SAEAs. In addition, it is difficult to maintain solution diversity in high-dimensional objective space. Some SAEAs Knowles (2006); Zhang et al. (2010); Chugh et al. (2016) need to investigate proper parametric strategies to generate reference vectors or divide objective space into subspaces. Recently, a family of classification-based SAEAs Pan et al. (2018); Hao et al. (2022) attempted to use a single surrogate to learn pairwise dominance relations, which hugely reduces the cost of using surrogates. However, their single surrogate can provide very limited information about solution diversity, making these algorithms more efficient but less effective than the SAEAs with many surrogates. Additionally, many Bayesian optimization (BO) algorithms Tu et al. (2022); Zhang & Golovin (2020); Paria et al. (2020); Abdolshah et al. (2019) were proposed to solve expensive MOOPs. However, they are mainly based on the computation of hypervolume, which would be very time-consuming in MaOOPs.

In this paper, we propose a different framework to implement surrogate-assisted evolutionary optimization for expensive MaOOPs, named LORA-MaOO, where a single surrogate is developed to learn ordinal relations for guiding optimization, and several angular surrogates are generated from spherical coordinates to maintain diversity. LORA-MaOO reaches diverse and as optimal as possible solutions for MaOOPs but with relatively low cost of using surrogates. Our major contributions are summarized as follows:

- We introduce the framework of spherical coordinates approximation into surrogate-assisted evolutionary optimization and proposed LORA-MaOO to solve expensive MaOOPs. Different from existing SAEAs which learn approximation models from Cartesian coordinates and use all surrogates to handle convergence and diversity, we consider convergence and diversity via separate surrogates: An ordinal surrogate is treated as a radial coordinate for convergence purpose, while remaining regression-based surrogates approximate angular coordinates for maintaining diversity. This framework provides a flexibility to reduce the frequency of using surrogates and thus reduce the cost of using surrogates.
- We develop a novel ordinal-regression-based model to learn the ordinal landscape of expensive MaOOPs. A clustering method is designed to generate artificial ordinal relations for improving modeling performance for many objectives. In addition, we also propose an improved way to quantify dominance-based ordinal relations for surrogate modeling.
- A non-parametric approach is developed to select diverse solutions for expensive evaluations via our angular coordinate surrogates.
- Extensive experiments on benchmark and real-world optimization problems are conducted under a range of scales and numbers of objectives. Empirical results show that our LORA-MaOO is effective and outperforms the state-of-the-arts.

2 Related Work

2.1 Multi-/Many-Objective Surrogate-Assisted Evolutionary Algorithms

Regression-based SAEAs. Regression-based SAEAs employ regression-based surrogates such as Kriging Stein (1999); Williams & Rasmussen (2006) to approximate either the objective values of solutions or the objective functions of expensive problems Jin (2005). To maintain solution diversity, ParEGO Knowles (2006) employs a Kriging model to iteratively approximate an scalarized objective function which aggregates all objectives into one via a set of pre-defined scale vectors. In MOEA/D-EGO Zhang et al. (2010), plenty of scale vectors are generated uniformly to decompose the target MOOP into many single-objective subproblems. K-RVEA Chugh et al. (2016) also designs a set of scale vectors as reference vectors to maintain solution diversity. Similarity or density estimation is

an alternative option for maintaining diversity. For instance, KTA2 Song et al. (2021) estimates the distribution status of non-dominated solutions by defining a similarity or density indicator.

Classification-based SAEAs. In model-based optimization, the optimization is guided by the relation between solutions rather than accurate objective values. Therefore, there is a tendency for recently proposed SAEAs to use classification-based surrogates to learn the relation between solutions directly. CSEA Pan et al. (2018) trains a neural network to justify whether candidate solutions can be dominated by given reference points or not. θ-DEA-DP Yuan & Banzhaf (2022) uses two neural networks to predict the Pareto dominance relation and θ-dominance relation between two solutions, respectively. REMO Hao et al. (2022) employs a neural network to fit a ternary classifier, which is able to learn the dominance relation between pairs of solutions. Compared with regression-based SAEAs, although classification-based SAEAs take advantage of learning solution relations directly, their drawbacks are also clear: The prediction of solution relations lacks the information of how solutions are distributed in the objective space, making it difficult for classification-based SAEAs to maintain solution diversity. In Pan et al. (2018); Hao et al. (2022), a radial projection selection approach is adapted to select diverse reference points. However, its effect on diversity maintenance is limited. In addition, although classification-based SAEAs maintain only one surrogate, the cost of learning pairwise relations from large datasets is inevitably increased.

SAEAs based on Other Surrogates. HSMEA Habib et al. (2019) uses an ensemble of multiple surrogates in the optimization. In addition, a new category of surrogates, namely dominance-based ordinal regression surrogate Yu et al. (2019) or level-based classification surrogate Liu et al. (2022), is proposed to combine regression-based surrogates with classification-based surrogates. However, the shortcoming remains the same as these surrogates lack the information of solution distribution, especially when M is large. Moreover, in MaOOPs, dominance-based ordinal relations could be less effective due to the large proportion of non-dominated solutions.

2.2 Multi-Objective Bayesian Optimization

MOBO. Bayesian Optimization (BO) Song et al. (2022); Huang et al. (2024) is also a typical model-based optimization method for expensive optimization, while multi-objective BO (MOBO) methods are designed for expensive MOOPs Daulton et al. (2021; 2022); Lin et al. (2022); Ahmadianshalchi et al. (2024). Some MOBO generalizes the acquisition functions such as upper confidence bound (UCB) Zuluaga et al. (2016), expected improvement (EI) Emmerich et al. (2006), Thompson sampling Belakaria et al. (2020), to solve expensive MOOPs. In addition, entropy search methods have also been employed in MOBO Belakaria et al. (2019); Suzuki et al. (2020). To maintain solution diversity, the EI of a multi-objective performance indicator, Hypervolume (HV) Zitzler & Thiele (1998), was used as the acquisition function in recent MOBO Daulton et al. (2020); Lin et al. (2022). Based on the Hypervolume improvement (HVI), PSL Lin et al. (2022) proposes a learning method to approximate the whole Pareto set for MOBO, and PDBO Ahmadianshalchi et al. (2024) automatically selects the best acquisition function for objective functions in each iteration. However, the time complexity of computing HV increases exponentially with the number of objectives, which may limit the application of MOBO methods on MaOOPs.

Connection to Multi-/Many-Objective SAEAs. Both multi-/many-objective SAEAs (denoted as SAEAs below) and MOBO are model-based optimization methods. A SAEA is also a MOBO if it uses probability models as surrogates and employs an acquisition function for candidate selection , and a MOBO is also a SAEA if it searches candidate solutions with evolutionary search algorithms. Therefore, some model-based optimization methods belong to both SAEAs and MOBO Knowles (2006); Emmerich et al. (2006); Zhang et al. (2010).

3 LORA-MaOO: Optimization via Learning Ordinal Relations and Angles

This section first introduces the LORA-MaOO framework, followed by detailed algorithm descriptions.

3.1 LORA-MAOO FRAMEWORK

The pseudocode of LORA-MaOO is depicted in Alg. 1, it consists of four phases:

Algorithm 1 LORA-MaOO framework

Input: M objective functions of the optimization problem $f(\boldsymbol{x}) = (f_1(\boldsymbol{x}), \ldots, f_M(\boldsymbol{x}))$;
Evaluation budget: The number of allowed function evaluations FE_{max}.

Procedure:

1: Sample a set of solutions $\{\boldsymbol{x}_1, \ldots, \boldsymbol{x}_{11D-1}\}$ and evaluate them on f.
2: Save all evaluated solutions $(\boldsymbol{x}, f(\boldsymbol{x}))$ in an archive S_A. Set the number of used function evaluations $FE = |S_A|$.
3: **while** $FE < FE_{max}$ **do**
4: Ordinal training set $S_o \leftarrow$ Quantify ordinal values for all $\boldsymbol{x}_i \in S_A$ (Alg. 2).
5: Ordinal surrogate $h_o \leftarrow$ Train Kriging(S_A, S_o).
6: Population of candidate solutions $P \leftarrow$ Run an optimizer on h_o (Alg. 3).
7: $\boldsymbol{x}_1^* \leftarrow$ Use the ordinal surrogate to select a solution from P by convergence criterion.
8: Evaluate $\boldsymbol{x}_1^*$ and update $S_A = S_A \cup \{(\boldsymbol{x}_1^*, f(\boldsymbol{x}_1^*))\}$, $FE = FE + 1$.
9: Angular training set $S_a \leftarrow$ Calculate angular coordinates for all $\boldsymbol{x}_i \in S_A$.
10: M-1 angular surrogates $h_{ai} \leftarrow$ Train Kriging (S_A, S_a), $i = 1, \ldots, M-1$.
11: $\boldsymbol{x}_2^* \leftarrow$ Use angular surrogates to select a solution from P by diversity criterion (Alg. 4).
12: Evaluate $\boldsymbol{x}_2^*$ and update $S_A = S_A \cup \{(\boldsymbol{x}_2^*, f(\boldsymbol{x}_2^*))\}$, $FE = FE + 1$.
13: **end while**

Output: Non-dominated solutions in archive S_A.

1. Initialization: An initial dataset of size $11D$ - 1 (As suggested in the literature Knowles (2006)) are sampled from the decision space using the Latin hypercube sampling (LHS) McKay et al. (2000) (line 1), where D is the dimensionality of decision variables. The sampled solutions are evaluated on objective functions f and then saved in an archive S_A (line 2).
2. Surrogate modeling: For all solutions $\boldsymbol{x} \in S_A$, quantify their ordinal values (line 4) and calculate their angular coordinates (line 9). The set of ordinal values S_o is used to train the ordinal surrogate h_o (line 5). The angular coordinates are used to fit $M - 1$ angular surrogates h_{ai} separately (line 10).
3. Sampling (Search and Selection): Run an optimizer on surrogate h_o to generate a population of candidate solutions P (line 6). Select optimal candidate solutions $\boldsymbol{x}_1^*$, $\boldsymbol{x}_2^*$ from P based on surrogates h_o, h_{ai}, respectively (lines 7 and 11).
4. Update: Evaluate new optimal candidate solutions $\boldsymbol{x}_1^*$, $\boldsymbol{x}_2^*$ on expensive objective functions f, update archive S_A and the number of used function evaluations FE (lines 8 and 12). The algorithm will go to phase 2 until the evaluation budget FE_{max} has run out.

3.2 SURROGATE MODELING

The ordinal surrogate h_o is mainly trained on dominance-based ordinal relations, additional clustering-based artificial ordinal relations will be introduced for training if M is large. Additionally, for an M-objective problem, M-1 angular surrogates h_{ai} are trained on angular coordinates. These surrogates are used in the selection procedure for diversity but are idle in the search procedure.

3.2.1 LEARNING DOMINANCE-BASED ORDINAL RELATIONS.

In LORA-MaOO, the concept of ordinal regression Yu et al. (2019) is adapted to learn dominance-based ordinal relations. Clearly, the dominance-based ordinal relation between a set of reference points S_{RP} and a given solution $\boldsymbol{x}$ is quantified as a relation value. Such a relation value is a numerical value that is used for training the ordinal-regression surrogate h_o. The quantification of relation values consists of two steps: The selection of reference points S_{RP} and the computation of relation values.

Selection of Reference Points. We propose the definition of λ-dominance relationship to simplify the selection of reference points.

Definition 1. *(λ-Dominance Relationship)*
A solution $\boldsymbol{x}^1$ is said to λ-dominate another solution $\boldsymbol{x}^2$ (denoted by $\boldsymbol{x}^1 \prec_\lambda \boldsymbol{x}^2$) if and only if:

$$g_\lambda(\boldsymbol{x}^1) \prec g_\lambda(\boldsymbol{x}^2), \tag{1}$$

where $\lambda \geq 0$ is the dominance coefficient and g_λ is a smooth objective function defined as:

$$f_{in}(\boldsymbol{x}) = \frac{f_i(\boldsymbol{x}) - z_i^*}{|z_i^{nad} - z_i^*|}, \tag{2}$$

$$g_{\lambda,i}(\boldsymbol{x}) = f_{in}(\boldsymbol{x}) + \lambda \quad max(f_{jn}(\boldsymbol{x})), j \in \{1, \ldots, M\}, \tag{3}$$

where f_{in}, f_{jn} denotes a normalized objective function, $\boldsymbol{z}^* = \{z_1^*, \ldots, z_M^*\}, \boldsymbol{z}^{nad} = \{z_1^{nad}, \ldots, z_M^{nad}\}$ are ideal point and nadir point for the current non-dominated solutions, respectively.

More detailed definitions about the background of MOO or MaOO are available in Appendix A. All non-λ-dominated solutions in S_A are selected as reference points S_{RP}. There are two reasons to introduce the definition of λ-dominance:

- The λ-dominance can smoothen the original PF by excluding dominance resistant solutions (DRSs) Hanne (1999); Wang et al. (2018). DRSs are solutions that are best or close to best on one or several objectives but extremely poor on at least one of the remaining objectives. Such a solution is apparently not desirable but may be regarded as one of the best solutions since there may not exist any other solutions dominating it in the solution set.
- Second, λ-dominance can eliminate some similar non-dominated solutions from the Pareto set, which can be used to adjust the size of Pareto set. When M is large, it is possible that a majority of past evaluated samples are non-dominated to each other. To balance the number of reference points and remaining samples, we introduce the dominance coefficient λ to sightly reduce the ratio of reference points in S_A. This alleviates the situation of extreme imbalance of samples in different ordinal levels (see the division of ordinal levels below).

Computation of Relation Values. To quantify ordinal relation values, we first calculate extension coefficients $ec(\boldsymbol{x})$ for each $\boldsymbol{x} \in S_A$. $ec(\boldsymbol{x})$ is defined as the minimal coefficient $ec \geq 1$ to make a solution $\boldsymbol{x}$ non-λ-dominated to all solutions $\boldsymbol{x}'$ in the extended reference:

$$ec(\boldsymbol{x}) = \arg\min_{ec \geq 1} \nexists \boldsymbol{x}' \in S_{RP} : (\boldsymbol{x}' * ec) \prec_\lambda \boldsymbol{x}. \tag{4}$$

Although extension coefficient $ec(\boldsymbol{x})$ quantifies the distance between a solution $\boldsymbol{x}$ and reference S_{RP}, it has not been used to train the ordinal regression-based surrogate directly. To generate a stable ordinal regression-based surrogate, solutions in S_A are divided into $N_o = max(n_o, |S_A|/|S_{RP}|)$ ordinal levels, where n_o is a pre-defined parameter denoting the minimal number of ordinal levels. The solutions in S_{RP} are classified into the non-dominated ordinal level, thus the relation value v_1 = 1.0 is assigned to them. Remaining solutions in S_A are sorted by their extension coefficients $ec(\boldsymbol{x})$ and then divided into N_o-1 ordinal levels uniformly. The relation value $v_i = 1 - \frac{i-1}{N_o-1}$ will be assigned to the solutions $\boldsymbol{x}$ in the ith ordinal level. Lastly, relation values serve as radial coordinates and a Kriging model is employed to approximate them.

3.2.2 Artificial clustering-based ordinal relations.

When the number of objectives M is large, most evaluated solutions in archive S_A could be non-dominated solutions, indicating that these solutions will be divided into the same non-dominated ordinal level and thus treated as reference points S_{RP}. This is harmful to the ordinal surrogate modeling due to the extreme imbalance between the numbers of training samples in different ordinal levels. To reduce the ratio of S_{RP}, we use a clustering method to generate $n_clusters$ clusters for S_{RP}, where $n_clusters$ is the half of the size of S_{RP}. All solutions $\boldsymbol{x} \in S_{RP}$ are mapped to the closest cluster centers. The solutions with the shortest projection on each cluster center will be selected as the new S_{RP}, while the remaining solutions will be moved to the next ordinal level. Such artificial ordinal relations greatly reduce the ratio of S_{RP} in S_A. In LORA-MaOO, we set a ratio threshold rp_ratio for S_{RP}, once the ratio of S_{RP} is larger than rp_ratio, artificial ordinal relations will be generated for surrogate modeling. Details are available in Appendix C, Alg. 2 and Fig. 5.

3.2.3 SURROGATES FOR ANGULAR COORDINATES.

Given a solution $\boldsymbol{x} \in S_A$ with Cartesian coordinates $(f_1(\boldsymbol{x}), \ldots, f_M(\boldsymbol{x}))$, The angular coordinates of solution $\boldsymbol{x}$ are transformed with the following rules:

$$\varphi_i = arccos \frac{f_i(\boldsymbol{x}) - z_i^*}{\sqrt{(f_i(\boldsymbol{x}) - z_i^*)^2 + \cdots + (f_M(\boldsymbol{x}) - z_M^*)^2}}, i = 1, \ldots, M-1, \tag{5}$$

where $\boldsymbol{z}^*$ is the ideal point. The resulting angular coordinates $(\varphi_1, \ldots, \varphi_{M-1})$ are used to fit $M-1$ regression-based surrogates separately. In LORA-MaOO, we use the Kriging model to approximate angular coordinates. The introduction and usage of Kriging model is given in Appendix B.

3.3 SAMPLING: SEARCH AND SELECTION

In this subsection, we describe how to use surrogate h_o to search for candidate solutions and how to use surrogates h_o and h_{ai} to select optimal ones from candidate solutions for expensive evaluations.

3.3.1 SEARCH: GENERATION OF CANDIDATE SOLUTIONS.

An advantage of LORA-MaOO is that it searches for candidate solutions on ordinal surrogate h_o only, leaving all angular surrogates h_{ai} idle in this search procedure. This saves a lot of time from predicting with all surrogates. LORA-MaOO employs an optimizer (e.g. PSO Eberhart & Kennedy (1995)) to generate a population of candidate solutions P (Detailed pseudo-code is available in Appendix C, Alg. 3). The initial population for optimization search consists of two parts. The first half initial solutions are generated randomly from the decision space, while the remaining initial solutions are mutants of current reference points S_{RP}. To ensure the diversity of initial candidate solutions, a KNN clustering method is applied to divide S_{RP} into several different clusters, from each cluster, an equal number of mutants are generated as initial candidate solutions. The global optimal population P produced by PSO is the candidate solutions for further environmental selection.

3.3.2 SELECTION CRITERIA.

To take both convergence and diversity into consideration, in each iteration, LORA-MaOO selects two optimal candidate solutions $\boldsymbol{x}_1^*, \boldsymbol{x}_2^*$ from P for objective function evaluations. $\boldsymbol{x}_1^*, \boldsymbol{x}_2^*$ are sampled on the basis of convergence and diversity, respectively.

Convergence Criterion for environmental selection is the expected improvement (EI) Emmerich et al. (2006) of ordinal values, which is similar to many MOBO methods Knowles (2006); Zhang et al. (2010). Since the output of our ordinal surrogate $h_o(\boldsymbol{x})$ is an 1-D numerical value, the solution with maximal 1-D EI in P is selected as $\boldsymbol{x}_1^*$.
Diversity Criterion to sample $\boldsymbol{x}_2^*$ from P is defined as angles d_{ang} between candidate solutions and reference points S_{RP}. Firstly, the minimal degree between each candidate solution and S_{RP} is measured. Among these minimal degrees md_{ang}, the solution with MAX(md_{ang}) is selected as $\boldsymbol{x}_2^*$ (Detailed pseudo-code is available in Appendix C, Alg. 4).

4 EXPERIMENTS

To evaluate the optimization performance of LORA-MaOO on expensive MaOOPs, we conduct experiments to compare LORA-MaOO with other SAEAs on different MaOOPs, including a series of scalable multi-/many-objective benchmark optimization problems DTLZ Deb et al. (2005), WFG Huband et al. (2006), and a real-world network architecture search (NAS) problem.

4.1 EXPERIMENTAL SETUPS

Optimization Problem Setup. To ensure a fair comparison, the following optimization problem setup is the same as the setup that has been widely used in the literature Chugh et al. (2016); Pan et al. (2018); Song et al. (2021); Hao et al. (2022). In our experiments, initial datasets of size FE_{init} = 11 D - 1 are used to initialize surrogates, while the maximum number of allowed evaluations FE_{max} is 300. The statistical results are obtained from 30 independent runs. For each run, different

comparison algorithms share the same initial dataset.

Comparison Algorithms. We compare LORA-MaOO with 6 state-of-the-art SAEAs, some of them also known as MOBO methods. These comparison algorithms can be classified into three categories:

- Regression-based optimization methods: ParEGO Knowles (2006), K-RVEA Chugh et al. (2016), and KTA2 Song et al. (2021). ParEGO is a classic regression-based SAEA and also a MOBO, which serves as a baseline. K-RVEA is a typical SAEA which uses reference vector to guide the diversity maintenance. KTA2 is a newly proposed algorithm to use an independent archive to keep solution diversity.
- Classification-based optimization methods: CSEA Pan et al. (2018), REMO Hao et al. (2022). CSEA is a classic classification-based SAEA which serves as a baseline. REMO is a newly proposed SAEA which represents the state-of-the-art performance of classification-based SAEAs.
- Ordinal-regression-based optimization method: OREA Yu et al. (2019) is a new category of SAEA that is different from common regression-based and classification-based SAEAs. We compare with it since it is directly related to our radial surrogate.

Note that some classic SAEAs and MOBO methods such as MOEA/D-EGO Zhang et al. (2010) and CPS-MOEA Zhang et al. (2015) are not compared in our experiments as they failed to outperform other comparison algorithms on any DTLZ problem Hao et al. (2022). Some HV-based MOBO methods are not compared as they failed to solve many objectives.

Parameter Setup. For the surrogate modeling, the Kriging models used in all comparison algorithms are implemented using DACE Sacks et al. (1989), just as Knowles (2006) suggested. For regression-based Kriging surrogates, the range of hyper-parameter $\theta \in [10^{-5}, 100]$. And for the neural networks in CSEA and REMO, the parameters are the same as suggested in the literature. In the sampling strategy, the mutation operator used to initialize candidate solutions is polynomial mutation Deb & Goyal (1996), the mutation probability $p_m = 1/d$ and mutation index $\eta_m = 20$, as recommended in Song et al. (2021); Hao et al. (2022). The size of offspring population is 100. The settings of the PSO optimizer are the range of hyper-parameter in the ordinal-regression-based surrogate are the same as suggested in Yu et al. (2019).

For the specific parameters exist in LORA-MaOO, such as the dominance coefficient λ and the threshold ratio of reference points to introduce clustering-based ordinal relations rp_ratio. As there is no relevant study in the literature for their setups, we conducted ablation studies to investigate the effect of these parameters on the performance of LORA-MaOO. The results are summarized in Section 4.2 and reported in Appendix F. The source code of LORA-MaOO [2] will be available online.

Performance Indicator. To have a comprehensive estimation of optimization performance, we use three different performance indicators in our experiments: The inverted generational distance (IGD) Bosman & Thierens (2003), the inverted generational distance plus (IGD+) Ishibuchi et al. (2015), and the Hypervolume (HV) Zitzler & Thiele (1998). IGD and IGD+ use a set of truth Pareto front to measure the quality of a set of non-dominated solutions in terms of convergence and diversity. A smaller IGD or IGD+ value indicates better MaOO performance. HV uses a reference point to calculate the area covered by a set of non-dominated solutions, a large HV value is preferable to MaOO. See Appendix D for details and setups about performance indicators.

4.2 Ablation Studies on Parameters and Algorithm Components

We conduct ablation studies on DTLZ and WFG benchmark problems with D = 10 variables and M={3, 6, 10} objectives. LHS McKay et al. (2000) is used to sample initial dataset. The effects of four parameters are investigated: The minimal number of ordinal levels n_o, the dominance coefficient λ, the ratio threshold of reference points rp_ratio, and the clustering number for reproduction n_c. Meanwhile, the contribution of three algorithm components are demonstrated: The λ-dominance, the artificial relations, and the clustering-based initialization. Three representative results obtained on the WFG5 problem with 3 and 10 objectives are depicted in Fig. 1. Complete results, statistical analysis of ablation studies, and in-depth analysis of component contributions are reported in Appendix F.

[2] The link of code and data will be released here once the paper is accepted.

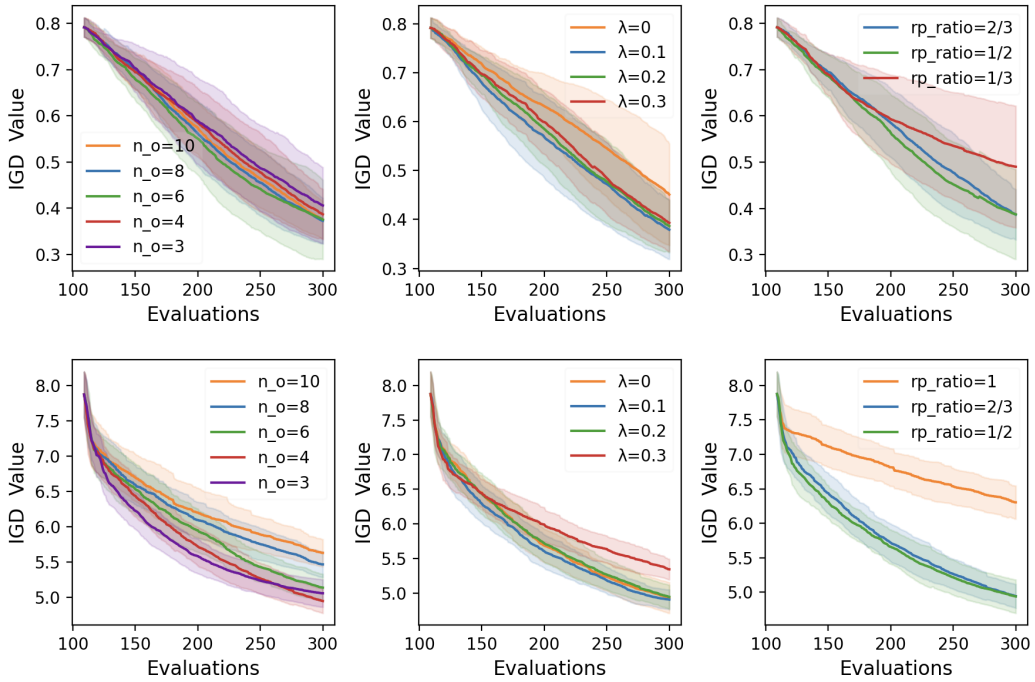

Figure 1: IGD curves averaged over 15 runs on WFG5 problem instances for LORA-MaOO with different parameter setups. Upper: 10 variables, 3 objectives. Lower: 10 variables, 10 objectives. Shaded area is $\pm$ std of the mean.

4.3 Optimization on Benchmark Problems

The optimization performance of LORA-MaOO is evaluated on DTLZ and WFG benchmark problems with D = 10 variables and M={3, 4, 6, 8, 10} objectives. The IGD values obtained on DTLZ problems with different M are reported in Table 1. It shows that LORA-MaOO achieves the best optimization results among all the comparison algorithms in terms of IGD values, followed by KTA2 and KRVEA. The IGD values obtained on the WFG problems, the IGD+ and HV results, and the results obtained under different scales (D= 5 or 20) are reported in Appendix H. A consistent result can be concluded from the IGD+ and HV values. The results on the 3- and 10-objective problems are plotted in Fig. 2.

4.4 Real-World Network Architecture Search Problems

Further comparison is conducted on two real-world network architecture search (NAS) problems, the best three algorithms listed in Table 1 are compared: LORA-MaOO, KTA2, and KRVEA. The NAS problems tested are two different NASbench201 problems implemented in EvoXBench Lu et al. (2023), the first problem has 6 variables and 5 objectives, the second problem has 6 variables and 8 objectives. Details of two NAS problems are provided in Appendix E. Considering NASbench201 problems are real-world applications and we do not know their exact PF, we use HV to evaluate optimization performance since HV can be calculated without the exact PF. In practice, $log(HV_{\text{diff}})$ is employed to amplify the visual difference of the obtained HV values:

$$log(HV_{\text{diff}}) = log(HV_{\text{max}} - HV)$$

where HV_{max} is the maximal HV value on the given NAS problem that is provided in EvoXBench.

Fig. 3 plots the results. As can be seen in the figure, LORA-MaOO outperforms KTA2 and KRVEA on two NAS problems. When M is 5, although KTA2 and KRVEA have quicker convergence rate than LORA-MaOO at the beginning of the optimization, both of them slow down their convergence speed as the number of evaluations increases. In comparison, when M is 8, KRVEA and LORA-MaOO have similar convergence rate and both of them are quicker than KTA2's convergence rate.

Table 1: Statistical results of the IGD value obtained by the comparison algorithms on the 35 DTLZ optimization problems over 30 runs. Symbols '+', '≈', '−' denote LORA-MaOO is statistically significantly superior to, equivalent to, and inferior to the compared algorithms in the Wilcoxon rank sum test (significance level is 0.05), respectively. The last three rows are the total win/tie/loss results on DTLZ, WFG, and both of them, respectively.

Problems	M	ParEGO	KRVEA	KTA2	CSEA	REMO	OREA	LORA-MaOO (ours)
DTLZ1	3	5.98e+1(3.81e+0)+	8.88e+1(2.16e+1)+	4.75e+1(1.55e+1)≈	6.30e+1(1.69e+1)+	5.06e+1(1.49e+1)+	4.44e+1(1.38e+1)≈	4.35e+1(1.80e+1)
	4	4.68e+1(3.71e+0)+	6.45e+1(1.47e+1)+	4.08e+1(1.60e+1)≈	3.69e+1(1.08e+1)≈	3.92e+1(1.11e+1)≈	3.80e+1(1.23e+1)≈	4.06e+1(1.34e+1)
	6	3.04e+1(2.74e+0)+	3.22e+1(7.66e+0)+	2.03e+1(8.12e+0)+	1.56e+1(4.96e+0)≈	1.22e+1(4.65e+0)−	1.74e+1(3.98e+0)≈	1.58e+1(6.17e+0)
	8	1.23e+1(2.99e+0)+	8.52e+0(2.97e+0)+	4.54e+0(2.66e+0)≈	5.08e+0(2.47e+0)≈	3.33e+0(1.93e+0)≈	5.87e+0(2.91e+0)+	3.83e+0(2.35e+0)
	10	4.37e-1(1.63e-1)+	3.32e-1(9.91e-2)+	3.00e-1(8.76e-2)+	2.90e-1(7.13e-2)+	2.42e-1(6.97e-2)≈	2.58e-1(6.33e-2)≈	2.31e-1(3.89e-2)
DTLZ2	3	3.38e-1(2.84e-2)+	1.32e-1(2.77e-2)+	6.17e-2(3.13e-3)≈	2.26e-1(2.61e-2)+	1.65e-1(2.18e-2)+	8.59e-2(8.51e-3)+	6.19e-2(3.48e-3)
	4	4.23e-1(2.79e-2)+	2.06e-1(2.95e-2)+	1.41e-1(5.45e-3)≈	2.92e-1(1.89e-2)+	2.43e-1(2.33e-2)+	1.83e-1(1.37e-2)+	1.38e-1(9.86e-3)
	6	5.53e-1(2.17e-2)+	3.40e-1(1.20e-2)+	3.24e-1(2.63e-2)+	4.42e-1(3.37e-2)+	3.77e-1(3.16e-2)+	3.96e-1(2.57e-2)+	2.67e-1(8.78e-3)
	8	6.53e-1(1.86e-2)+	4.19e-1(2.65e-2)+	4.44e-1(1.86e-2)+	5.95e-1(2.77e-2)+	5.10e-1(3.90e-2)+	5.56e-1(2.19e-2)+	3.80e-1(1.46e-2)
	10	6.95e-1(2.23e-2)+	5.92e-1(4.25e-2)+	4.50e-1(1.00e-2)≈	6.76e-1(2.52e-2)+	5.85e-1(3.72e-2)+	6.55e-1(2.66e-2)+	4.54e-1(1.41e-2)
DTLZ3	3	1.66e+2(1.31e+1)+	2.43e+2(4.61e+1)+	1.52e+2(4.73e+1)≈	1.62e+2(4.84e+1)≈	1.49e+2(3.88e+1)≈	1.26e+2(3.18e+1)−	1.57e+2(3.83e+1)
	4	1.42e+2(1.57e+1)+	1.83e+2(4.00e+1)+	1.18e+2(3.49e+1)≈	1.29e+2(3.58e+1)≈	1.16e+2(3.00e+1)≈	1.22e+2(4.13e+1)≈	1.25e+2(4.20e+1)
	6	9.17e+1(1.59e+1)+	1.06e+2(2.96e+1)+	6.65e+1(2.63e+1)≈	5.27e+1(1.56e+1)≈	5.23e+1(1.71e+1)≈	5.24e+1(1.68e+1)≈	5.96e+1(2.05e+1)
	8	4.13e+1(9.84e+0)+	2.96e+1(1.15e+1)+	1.74e+1(1.10e+1)≈	1.60e+1(9.76e+0)≈	1.60e+1(7.70e+0)≈	1.50e+1(6.27e+0)≈	1.27e+1(8.33e+0)
	10	1.36e+0(3.15e-1)+	1.23e+0(4.27e-1)+	9.95e-1(2.25e-1)+	1.01e+0(2.45e-1)+	9.53e-1(2.74e-1)+	8.77e-1(1.08e-1)+	8.14e-1(1.33e-1)
DTLZ4	3	6.70e-1(7.61e-2)+	3.32e-1(1.11e-1)+	3.49e-1(1.09e-1)+	4.62e-1(1.36e-1)+	2.31e-1(1.15e-1)+	2.39e-1(1.65e-1)+	1.89e-1(2.34e-1)
	4	7.18e-1(6.40e-2)+	4.07e-1(8.73e-2)+	4.77e-1(9.70e-2)+	4.31e-1(6.36e-2)+	3.36e-1(7.02e-2)≈	3.45e-1(1.52e-1)≈	3.48e-1(1.60e-1)
	6	7.06e-1(3.07e-2)+	5.04e-1(5.42e-2)+	6.05e-1(8.43e-2)+	4.94e-1(4.55e-2)+	4.97e-1(4.95e-2)+	4.47e-1(4.89e-2)≈	4.55e-1(6.53e-2)
	8	6.81e-1(1.48e-2)+	5.49e-1(3.42e-2)+	6.24e-1(5.48e-2)+	5.85e-1(4.20e-2)+	6.16e-1(4.03e-2)+	5.29e-1(3.79e-2)≈	5.32e-1(2.38e-2)
	10	6.77e-1(1.26e-2)+	6.07e-1(2.42e-2)+	6.36e-1(3.58e-2)+	6.38e-1(2.38e-2)+	6.71e-1(2.69e-2)+	5.90e-1(1.94e-2)≈	5.90e-1(2.51e-2)
DTLZ5	3	2.16e-1(4.45e-2)+	1.19e-1(3.38e-2)+	1.34e-2(2.83e-3)≈	1.18e-1(2.56e-2)+	7.36e-2(2.03e-2)+	2.02e-2(4.77e-3)+	1.26e-2(2.55e-3)
	4	1.89e-1(3.70e-2)+	7.05e-2(2.25e-2)+	4.24e-2(8.84e-3)+	1.16e-1(2.23e-2)+	9.02e-2(2.48e-2)+	3.48e-2(7.82e-3)+	2.85e-2(9.37e-3)
	6	1.41e-1(2.32e-2)+	3.53e-2(1.02e-2)−	8.87e-2(1.91e-2)+	7.72e-2(2.57e-2)+	5.53e-2(1.90e-2)+	4.62e-2(1.50e-2)≈	4.26e-2(1.11e-2)
	8	7.72e-2(1.22e-2)+	1.99e-2(4.92e-3)−	6.43e-2(8.60e-3)+	3.81e-2(1.03e-2)+	3.10e-2(7.33e-3)≈	2.59e-2(6.96e-3)−	2.84e-2(4.88e-3)
	10	2.25e-2(1.87e-3)+	1.25e-2(1.90e-3)+	2.04e-2(2.55e-3)+	1.27e-2(1.46e-3)+	9.35e-3(2.00e-3)−	1.03e-2(1.62e-3)≈	1.06e-2(2.36e-3)
DTLZ6	3	3.15e-1(1.62e-1)+	3.06e+0(5.21e-1)+	1.83e+0(4.37e-1)+	4.86e+0(6.30e-1)+	4.27e+0(5.49e-1)+	3.09e-1(3.99e-1)+	1.18e-1(1.57e-1)
	4	3.56e-1(2.12e-1)≈	2.46e+0(3.84e-1)+	1.85e+0(5.06e-1)+	5.13e+0(4.23e-1)+	4.08e+0(6.16e-1)+	1.43e+0(8.89e-1)+	3.29e-1(2.22e-1)
	6	2.66e-1(1.37e-1)−	1.36e+0(2.73e-1)+	1.51e+0(5.85e-1)+	3.15e+0(4.35e-1)+	2.33e+0(5.70e-1)+	2.05e+0(6.16e-1)+	9.89e-1(1.02e+0)
	8	1.61e-1(6.17e-2)≈	5.28e-1(1.50e-1)+	8.64e-1(3.88e-1)+	1.56e+0(4.28e-1)+	9.64e-1(4.38e-1)+	1.06e+0(3.95e-1)+	3.56e-1(4.31e-1)
	10	1.72e-1(1.45e-1)+	7.73e-2(3.13e-2)≈	1.01e-1(4.97e-2)+	2.09e-1(2.28e-1)+	7.91e-2(1.11e-1)≈	1.50e-1(7.37e-2)+	7.05e-2(3.25e-2)
DTLZ7	3	2.45e-1(4.80e-2)+	1.35e-1(2.37e-2)≈	2.19e-1(2.40e-1)−	1.75e+0(6.32e-1)+	1.27e+0(5.65e-1)+	2.73e-1(1.58e-1)+	2.01e-1(1.93e-1)
	4	6.59e-1(1.02e-1)+	3.38e-1(7.61e-2)≈	3.73e-1(1.68e-1)≈	2.94e+0(6.59e-1)+	2.06e+0(7.31e-1)+	8.92e-1(4.27e-1)+	4.20e-1(2.21e-1)
	6	1.21e+0(1.58e-1)−	6.04e-1(4.57e-2)−	6.46e-1(1.68e-1)−	4.92e+0(9.92e-1)+	3.09e+0(6.71e-1)+	4.03e+0(1.84e+0)+	1.71e+0(6.54e-1)
	8	1.45e+0(1.24e-1)−	8.71e-1(7.01e-2)−	1.02e+0(1.65e-1)−	6.12e+0(1.85e+0)+	3.82e+0(5.39e-1)+	4.55e+0(2.63e+0)+	2.44e+0(6.78e-1)
	10	1.67e+0(1.24e-1)+	1.12e+0(4.25e-2)−	1.30e+0(2.04e-1)≈	1.99e+0(3.05e-1)+	1.99e+0(3.36e-1)+	1.63e+0(2.42e-1)+	1.34e+0(9.19e-2)
+/ ≈ /−	on DTLZ	30/2/3	27/3/5	19/13/3	28/7/0	23/10/2	20/13/2	
+/ ≈ /−	on WFG	39/4/2	21/10/14	23/6/16	41/1/3	38/3/4	43/1/1	
+/ ≈ /−	on both	69/6/5	48/13/19	42/19/19	69/8/3	61/13/6	63/14/3	

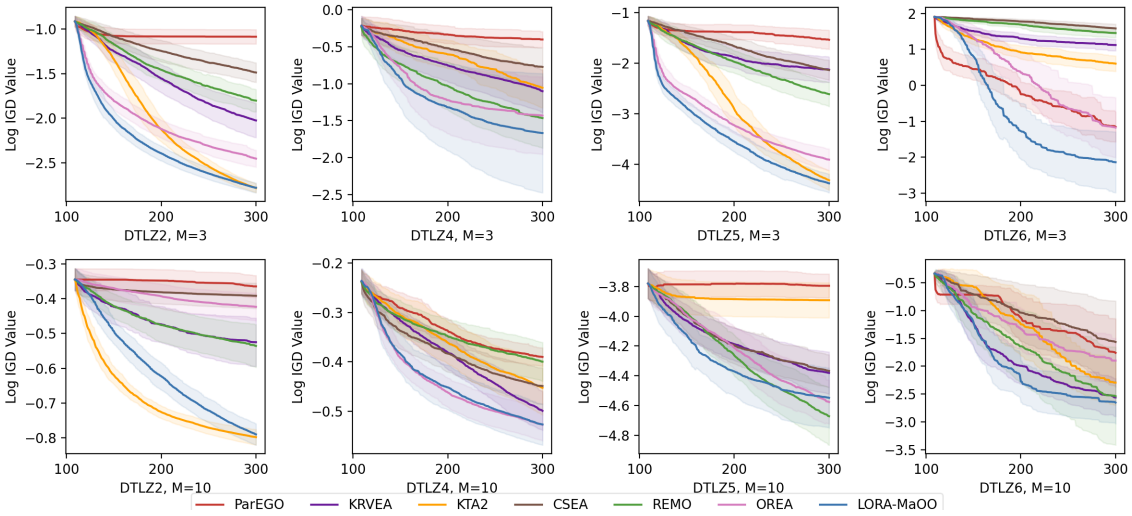

Figure 2: IGD(log) curves averaged over 30 runs on the DTLZ problems for the comparison algorithms (shaded area is ± std of the mean). More figures are displayed in Appendices G and H.

Particularly, KTA2 is trapped on local optima and thus fails to reach better results in two NAS problems. In comparison, LORA-MaOO reaches better NAS results on two problems when the evaluation number is larger than 250 and 150, respectively.

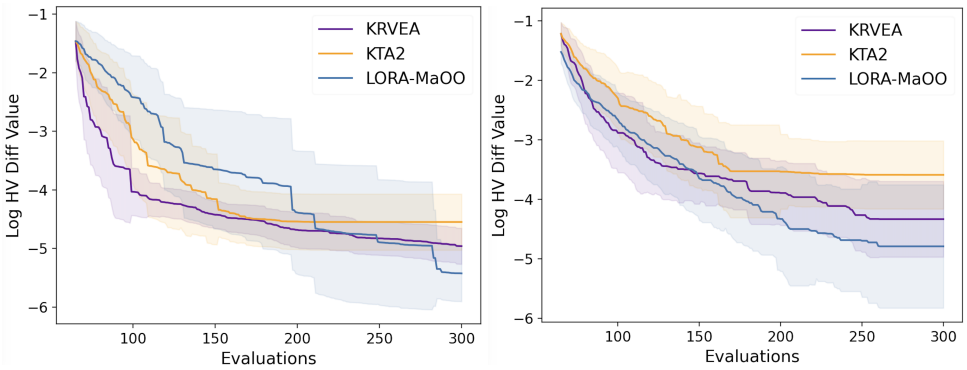

Figure 3: $Log(HV_{\text{diff}})$ curves averaged over 30 runs on the NAS problem for the comparison algorithms. **Left**: M = 5 objectives. **Right**: M = 8 objectives.

4.5 Runtime Comparison

We compare the runtime on benchmark problems for all the comparison algorithms to investigate the relation between their optimization efficiency and the number of objectives M. Fig. 4 illustrates how the runtime of each comparison algorithm varies as the M increases. It can be observed that the runtime of KTA2 increases exactly in the same rate as M increases. In comparison, the runtime of LORA-MaOO increases slightly when M increases. This demonstrates that using angular surrogates only at the end of environmental selection process is beneficial to the optimization efficiency of LORA-MaOO. In addition, the runtimes of ParEGO, CSEA, REMO, and OREA do not increase significantly with M since they do not maintain specific surrogates to manage the diversity of non-dominated solutions. Consequently, their overall performance reported in Table 1 is not desirable. Overall, LORA-MaOO finds a good trade-off between optimization efficiency and optimization results.

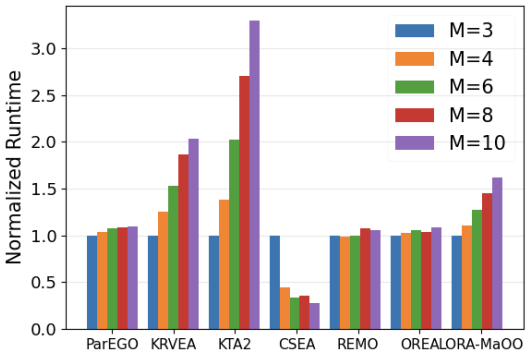

Figure 4: Comparison of runtime averaged over 30 runs on benchmark problems D = 10 variables and M = 3, 4, 6, 8, and 10 objectives for the comparison algorithms. For each algorithm, its runtimes are normalized by the runtime it costed on 3-objective problems.

5 Conclusion

In this paper, we propose an efficient MaOO method, LORA-MaOO, to solve expensive MaOOPs. Different from existing surrogate modeling approaches, our LORA-MaOO learns surrogate models from ordinal relations and spherical coordinates. LORA-MaOO provides an insight of handling convergence and diversity with different subsets of surrogates, showing a more flexible way to use surrogates during model-based optimization. Particularly, only one ordinal surrogate is used in the model-based search, which hugely improve the efficiency of optimization. Our empirical studies have demonstrated that our LORA-MaOO significantly outperforms other state-of-the-art efficient MaOO methods, including SAEAs and MOBO methods.

References

Majid Abdolshah, Alistair Shilton, Santu Rana, Sunil Gupta, and Svetga Venkatesh. Multi-objective Bayesian optimization with preferences over objectives. In *Advances in Neural Information Processing Systems 32 (NeurIPS'19)*, 2019.

Alaleh Ahmadianshalchi, Syrine Belakaria, and Janardhan Rao Doppa. Pareto front-diverse batch multi-objective Bayesian optimization. In *Proceedings of the 38th AAAI Conference on Artificial Intelligence (AAAI'24)*, pp. 10784–10794, 2024.

Syrine Belakaria, Aryan Deshwal, and Janardhan Rao Doppa. Max-value entropy search for multi-objective Bayesian optimization. In *Advances in Neural Information Processing Systems 32 (NeurIPS'19)*, pp. 7825–7835, 2019.

Syrine Belakaria, Aryan Deshwal, Nitthilan Kannappan Jayakodi, and Janardhan Rao Doppa. Uncertainty-aware search framework for multi-objective Bayesian optimization. In *Proceedings of the 34th AAAI Conference on Artificial Intelligence (AAAI'20)*, pp. 10044–10052, 2020.

Peter AN Bosman and Dirk Thierens. The balance between proximity and diversity in multiobjective evolutionary algorithms. *IEEE Transactions on Evolutionary Computation*, 7(2):174–188, 2003.

Tinkle Chugh, Yaochu Jin, Kaisa Miettinen, Jussi Hakanen, and Karthik Sindhya. A surrogate-assisted reference vector guided evolutionary algorithm for computationally expensive many-objective optimization. *IEEE Transactions on Evolutionary Computation*, 22(1):129–142, 2016.

Samuel Daulton, Maximilian Balandat, and Eytan Bakshy. Differentiable expected hypervolume improvement for parallel multi-objective Bayesian optimization. In *Advances in Neural Information Processing Systems 33 (NeurIPS'20)*, pp. 9851–9864, 2020.

Samuel Daulton, Maximilian Balandat, and Eytan Bakshy. Parallel Bayesian optimization of multiple noisy objectives with expected hypervolume improvement. In *Advances in Neural Information Processing Systems 34 (NeurIPS'21)*, pp. 2187–2200, 2021.

Samuel Daulton, David Eriksson, Maximilian Balandat, and Eytan Bakshy. Multi-objective Bayesian optimization over high-dimensional search spaces. In *Proceedings of the 38th Conference on Uncertainty in Artificial Intelligence (UAI'22)*, pp. 507–517, 2022.

Kalyanmoy Deb and Mayank Goyal. A combined genetic adaptive search (GeneAS) for engineering design. *Computer Science and Informatics*, 26(4):30–45, 1996.

Kalyanmoy Deb and Himanshu Jain. An evolutionary many-objective optimization algorithm using reference-point-based nondominated sorting approach, part I: solving problems with box constraints. *IEEE Transactions on Evolutionary Computation*, 18(4):577–601, 2013.

Kalyanmoy Deb, Amrit Pratap, Sameer Agarwal, and T.A.M.T Meyarivan. A fast and elitist multiobjective genetic algorithm: NSGA-II. *IEEE Transactions on Evolutionary Computation*, 6(2): 182–197, 2002.

Kalyanmoy Deb, Lothar Thiele, Marco Laumanns, and Eckart Zitzler. Scalable test problems for evolutionary multiobjective optimization. In *Evolutionary Multiobjective Optimization*, pp. 105–145. Springer, London, U.K., 2005.

Xuanyi Dong and Yi Yang. Nas-bench-201: Extending the scope of reproducible neural architecture search. In *Proceedings of the 8th International Conference on Learning Representations (ICLR'20)*, 2020.

Russell Eberhart and James Kennedy. Particle swarm optimization. In *Proceedings of the 1995 IEEE International Conference on Neural Networks (ICNN'95)*, pp. 1942–1948, 1995.

Michael TM Emmerich, Kyriakos C Giannakoglou, and Boris Naujoks. Single-and multiobjective evolutionary optimization assisted by Gaussian random field metamodels. *IEEE Transactions on Evolutionary Computation*, 10(4):421–439, 2006.

Ahsanul Habib, Hemant Kumar Singh, Tinkle Chugh, Tapabrata Ray, and Kaisa Miettinen. A multiple surrogate assisted decomposition-based evolutionary algorithm for expensive multi/many-objective optimization. *IEEE Transactions on Evolutionary Computation*, 23(6):1000–1014, 2019.

Thomas Hanne. On the convergence of multiobjective evolutionary algorithms. *European Journal of Operational Research*, 117(3):553–564, 1999.

Hao Hao, Aimin Zhou, Hong Qian, and Hu Zhang. Expensive multiobjective optimization by relation learning and prediction. *IEEE Transactions on Evolutionary Computation*, 26(5):1157–1170, 2022.

Xiaobin Huang, Lei Song, Ke Xue, and Chao Qian. Stochastic Bayesian optimization with unknown continuous context distribution via kernel density estimation. In *Proceedings of the 38th AAAI Conference on Artificial Intelligence (AAAI'24)*, pp. 12635–12643, 2024.

Simon Huband, Philip Hingston, Luigi Barone, and Lyndon While. A review of multiobjective test problems and a scalable test problem toolkit. *IEEE Transactions on Evolutionary Computation*, 10(5):477–506, 2006.

Hisao Ishibuchi, Hiroyuki Masuda, Yuki Tanigaki, and Yusuke Nojima. Modified distance calculation in generational distance and inverted generational distance. In *Proceedings of the 8th International Conference on Evolutionary Multi-criterion Optimization (EMO'15)*, pp. 110–125, 2015.

M. Janga Reddy and D. Nagesh Kumar. Evolutionary algorithms, swarm intelligence methods, and their applications in water resources engineering: A state-of-the-art review. *H2Open Journal*, 3 (1):135–188, 2021.

Yaochu Jin. A comprehensive survey of fitness approximation in evolutionary computation. *Soft Computing*, 9(1):3–12, 2005.

Donald R. Jones, Matthias Schonlau, and William J. Welch. Efficient global optimization of expensive black-box functions. *Journal of Global Optimization*, 13(4):455–492, 1998.

Joshua Knowles. ParEGO: A hybrid algorithm with on-line landscape approximation for expensive multiobjective optimization problems. *IEEE Transactions on Evolutionary Computation*, 10(1): 50–66, 2006.

Ke Li, Kalyanmoy Deb, Qingfu Zhang, and Sam Kwong. An evolutionary many-objective optimization algorithm based on dominance and decomposition. *IEEE Transactions on Evolutionary Computation*, 19(5):694–716, 2014.

Lin Lin and Mitsuo Gen. Hybrid evolutionary optimisation with learning for production scheduling: State-of-the-art survey on algorithms and applications. *International Journal of Production Research*, 56(1-2):193–223, 2018.

Xi Lin, Zhiyuan Yang, Xiaoyuan Zhang, and Qingfu Zhang. Pareto set learning for expensive multiobjective optimization. In *Advances in Neural Information Processing Systems 35 (NeurIPS'22)*, pp. 19231–19247, 2022.

Zhuo Liu, Xiaolin Xiao, Feng-Feng Wei, and Wei-Neng Chen. A classification-assisted level-based learning evolutionary algorithm for expensive multiobjective optimization problems. In *Proceedings of the 24th Annual Conference on Genetic and Evolutionary Computation (GECCO'22)*, pp. 547–555, 2022.

Zhichao Lu, Ran Cheng, Yaochu Jin, Kay Chen Tan, and Kalyanmoy Deb. Neural architecture search as multiobjective optimization benchmarks: Problem formulation and performance assessment. *IEEE Transactions on Evolutionary Computation (Early Access)*, 2023.

Michael D. McKay, Richard J. Beckman, and William J. Conover. A comparison of three methods for selecting values of input variables in the analysis of output from a computer code. *Technometrics*, 42(1):55–61, 2000.

Linqiang Pan, Cheng He, Ye Tian, Handing Wang, Xingyi Zhang, and Yaochu Jin. A classification-based surrogate-assisted evolutionary algorithm for expensive many-objective optimization. *IEEE Transactions on Evolutionary Computation*, 23(1):74–88, 2018.

Biswajit Paria, Kirthevasan Kandasamy, and Barnabás Póczos. A flexible framework for multiobjective Bayesian optimization using random scalarizations. In *Proceedings of the 36th Conference on Uncertainty in Artificial Intelligence (UAI'20)*, pp. 766–776, 2020.

Jerome Sacks, William J. Welch, Toby J. Mitchell, and Henry P. Wynn. Design and analysis of computer experiments. *Statistical Science*, 4(4):409–423, 1989.

Palwasha W. Shaikh, Mohammed El-Abd, Mounib Khanafer, and Kaizhou Gao. A review on swarm intelligence and evolutionary algorithms for solving the traffic signal control problem. *IEEE Transactions on Intelligent Transportation Systems*, 23(1):48–63, 2020.

Lei Song, Ke Xue, Xiaobin Huang, and Chao Qian. Monte Carlo tree search based variable selection for high dimensional Bayesian optimization. In *Advances in Neural Information Processing Systems 35 (NeurIPS'22)*, pp. 28488–28501, 2022.

Zhenshou Song, Handing Wang, Cheng He, and Yaochu Jin. A Kriging-assisted two-archive evolutionary algorithm for expensive many-objective optimization. *IEEE Transactions on Evolutionary Computation*, 25(6):1013–1027, 2021.

Michael L. Stein. *Interpolation of Spatial Data: Some Theory for Kriging*. Springer Science & Business Media, New York, NY, 1999.

Shinya Suzuki, Shion Takeno, Tomoyuki Tamura, Kazuki Shitara, and Masayuki Karasuyama. Multi-objective Bayesian optimization using Pareto-frontier entropy. In *Proceedings of the 37th International Conference on Machine Learning (ICML'20)*, pp. 9279–9288, 2020.

Ben Tu, Axel Gandy, Nikolas Kantas, and Behrang Shafei. Joint entropy search for multi-objective Bayesian optimization. In *Advances in Neural Information Processing Systems 35 (NeurIPS'22)*, pp. 9922–9938, 2022.

Zhenkun Wang, Yew-Soon Ong, and Hisao Ishibuchi. On scalable multiobjective test problems with hardly dominated boundaries. *IEEE Transactions on Evolutionary Computation*, 23(2):217–231, 2018.

Christopher KI Williams and Carl Edward Rasmussen. *Gaussian Processes for Machine Learning*. MIT press, Cambridge, MA, 2006.

Xunzhao Yu, Xin Yao, Yan Wang, Ling Zhu, and Dimitar Filev. Domination-based ordinal regression for expensive multi-objective optimization. In *Proceedings of the 2019 IEEE Symposium Series on Computational Intelligence (SSCI'19)*, pp. 2058–2065, 2019.

Xunzhao Yu, Ling Zhu, Yan Wang, Dimitar Filev, and Xin Yao. Internal combustion engine calibration using optimization algorithms. *Applied Energy*, 305:117894, 2022.

Yuan Yuan and Wolfgang Banzhaf. Expensive multi-objective evolutionary optimization assisted by dominance prediction. *IEEE Transactions on Evolutionary Computation*, 26(1):159–173, 2022.

Jinyuan Zhang, Aimin Zhou, and Guixu Zhang. A classification and pareto domination based multiobjective evolutionary algorithm. In *Proceedings of the 17th IEEE Congress on Evolutionary Computation (CEC'15)*, pp. 2883–2890, 2015.

Qingfu Zhang, Wudong Liu, Edward Tsang, and Botond Virginas. Expensive multiobjective optimization by MOEA/D with gaussian process model. *IEEE Transactions on Evolutionary Computation*, 14(3):456–474, 2010.

Richard Zhang and Daniel Golovin. Random hypervolume scalarizations for provable multiobjective black box optimization. In *Proceedings of the 37th International Conference on Machine Learning (ICML'20)*, pp. 11096–11105, 2020.

Eckart Zitzler and Lothar Thiele. Multiobjective optimization using evolutionary algorithms - a comparative case study. In *Proceedings of the 5th International Conference on Parallel Problem Solving from Nature (PPSN V)*, pp. 292–301, 1998.

Marcela Zuluaga, Andreas Krause, et al. ϵ-pal: An active learning approach to the multi-objective optimization problem. *Journal of Machine Learning Research*, 17(104):1–32, 2016.

A BACKGROUND OF MANY-OBJECTIVE OPTIMIZATION

We consider minimization problems and many-objective optimization problems (MaOOPs) can be formulated as follows:

Definition 2. *(Expensive Many-Objective Optimization Problem)*
Given M expensive objective functions $f_1, \ldots, f_M$ and an evaluation budget FE_{max}, obtain the Pareto set for the following many-objective optimization problem:

$$\underset{\boldsymbol{x} \in X}{\operatorname{argmin}} f(\boldsymbol{x}) = (f_1(\boldsymbol{x}), \ldots, f_M(\boldsymbol{x}))$$

where $X \subseteq \mathbb{R}^D$ is the decision space of the problem.

The Pareto set is defined through the following definitions: Pareto set and Pareto front are defined as follows:

Definition 3. ***Pareto dominance****:*
A solution $\boldsymbol{x}^1$ is said to dominate another solution $\boldsymbol{x}^2$ (denoted by $\boldsymbol{x}^1 \prec \boldsymbol{x}^2$) if and only if:

$$\forall k \in \{1, 2, \ldots, M\} : f_k(\boldsymbol{x}^1) \leq f_k(\boldsymbol{x}^2) \wedge$$

$$\exists k \in \{1, 2, \ldots, M\} : f_k(\boldsymbol{x}^1) < f_k(\boldsymbol{x}^2)$$

Definition 4. ***Non-dominated solution****:*
A non-dominated solution $\boldsymbol{x}^\star$ in the decision space X is a solution that cannot be dominated by any other solutions in X:

$$\nexists \boldsymbol{x} \in X : \boldsymbol{x} \prec \boldsymbol{x}^\star$$

Definition 5. ***Pareto set****:*
Pareto set S_{ps} is the set of all non-dominated solutions in the decision space X:

$$S_{ps} = \{\boldsymbol{x}^\star \in X | \nexists \boldsymbol{x} \in X : \boldsymbol{x} \prec \boldsymbol{x}^\star\}$$

Definition 6. ***Pareto front****:*
Pareto front S_{pf} is the corresponding unique set of the Pareto set in the objective space:

$$S_{pf} = \{f(\boldsymbol{x}) | \boldsymbol{x} \in S_{ps}\}$$

B KRIGING MODEL

Kriging model, also known as Gaussian process model Jones et al. (1998) or design and analysis of computer experiments (DACE) model Sacks et al. (1989), is a stochastic process model used to approximate an unknown objective function. LORA-MaOO uses Kriging models to implement angular surrogates and the radial surrogate, to avoid potential confusion and help the understanding of our algorithm, the working mechanism of the Kriging model is described below.

A common way to approximate an unknown objective function with n observations is linear regression:

$$y(\boldsymbol{x}^i) = \sum_{k=1}^{N} \beta_k f_k(\boldsymbol{x}^i) + \epsilon^i, \tag{6}$$

where $\boldsymbol{x}^i$ is the ith sample point observed from the objective function. $f_k(\boldsymbol{x}^i)$, β_k are a linear or nonlinear function of $\boldsymbol{x}^i$ and its coefficient, respectively. N is the number of functions $f(\boldsymbol{x})$. ϵ^i is an independent error term, which is normally distributed with mean zero and variance σ^2.

However, a stochastic process model such as Kriging does not assume that the error terms ϵ are independent. Hence, an error term ϵ^i is rewritten as $\epsilon(\boldsymbol{x}^i)$. Moreover, these error terms are assumed to be related or correlated to each other. The correlation between two error terms $\epsilon(\boldsymbol{x}^i)$ and $\epsilon(\boldsymbol{x}^j)$ is inversely proportional to the distance between the corresponding points Jones et al. (1998). The correlation function in the Kriging model is defined as:

$$Corr(\epsilon(\boldsymbol{x}^i), \epsilon(\boldsymbol{x}^j)) = exp[-dis(\boldsymbol{x}^i, \boldsymbol{x}^j)], \tag{7}$$

where the distance between two points $\boldsymbol{x}^i$ and $\boldsymbol{x}^j$ are measured using the special weighted distance formula shown below:

$$dis(\boldsymbol{x}^i, \boldsymbol{x}^j) = \sum_{k=1}^{D} \theta_i |x_k^i - x_k^j|^{p_k}, \tag{8}$$

where D is the number of decision variables, $\boldsymbol{\theta} \in \mathbb{R}_{\geq 0}^D$ and $\mathbf{p} \in [1, 2]^D$ are parameters of the Kriging model. It can be seen from Eq.(7) that the correlation is ranged within $(0, 1]$ and is increasing as the distance between two points decreases. Particularly, in Eq.(8), the parameter θ_k can be explained as the importance of the decision variable x_k, and the parameter p_k can be interpreted as the smoothness of the correlation function in the kth coordinate direction.

Due to the effectiveness of correlation modelling, the regression model in Eq.(6) can be simplified without degrading modelling performance Jones et al. (1998). Clearly, all regression terms are replaced with a constant term, thus the Kriging regression model can be rewritten as follows:

$$y(\boldsymbol{x}^i) = \mu + \epsilon(\boldsymbol{x}^i), \tag{9}$$

where μ is the mean of this stochastic process, $\epsilon(\boldsymbol{x}^i) \sim \mathcal{N}(0, \sigma^2)$.

B.1 Training the Kriging model

To train the Kriging model and estimate the parameters $\boldsymbol{\theta}, \mathbf{p}$ in Eq.(8), the following likelihood function is maximised:

$$\frac{1}{(2\pi)^{n/2}(\sigma^2)^{n/2}|\mathbf{R}|^{1/2}} exp[-\frac{(\mathbf{y} - \mathbf{1}\mu)^T \mathbf{R}^{-1} (\mathbf{y} - \mathbf{1}\mu)}{2\sigma^2}], \tag{10}$$

where $|\mathbf{R}|$ is the determinant of the correlation matrix, each element in the matrix is obtained using Eq.(7). $\mathbf{y}$ is the n-dimensional vector of dependent variables that observed from the objective function. The mean value μ and variance σ^2 in Eq.(9) and Eq.(10) can be estimated by:

$$\hat{\mu} = \frac{\mathbf{1}^T \mathbf{R}^{-1} \mathbf{y}}{\mathbf{1}^T \mathbf{R}^{-1} \mathbf{1}}, \tag{11}$$

$$\hat{\sigma} = \frac{1}{n} (\mathbf{y} - \mathbf{1}\hat{\mu})^T \mathbf{R}^{-1} (\mathbf{y} - \mathbf{1}\hat{\mu}). \tag{12}$$

B.2 Prediction with the Kriging model

For a new solution $\boldsymbol{x}^*$, the Kriging model predicts the approximation of $\hat{y}(\boldsymbol{x}^*)$ and the uncertainty $\hat{s}^2(\boldsymbol{x}^*)$ as follows:

$$\hat{y}(\boldsymbol{x}^*) = \hat{\mu} + \mathbf{r}' \mathbf{R}^{-1} (\mathbf{y} - \mathbf{1}\hat{\mu}), \tag{13}$$

$$\hat{s}^2(\boldsymbol{x}^*) = \hat{\sigma}^2 (1 - \mathbf{r}' \mathbf{R}^{-1} \mathbf{r}), \tag{14}$$

where $\mathbf{r}$ is a n-dimensional vector of correlations between $\epsilon(\boldsymbol{x}^*)$ and the error terms at the training data, which can be calculated via Eq.(7).

Further details and a comprehensive description of the Kriging model and Gaussian Process can be found in Williams & Rasmussen (2006). In this paper, all regression-based Kriging models have $\boldsymbol{\theta} \in [10^{-5}, 100]^D$, $\mathbf{p} = 2^D$.

C Additional Description of LORA-MaOO

This section describes LORA-MaOO with more details.

C.1 Quantification of Ordinal Relations

In order to learn the ordinal landscape of MaOOPs, we need to quantify the ordinal relations between solutions into numerical values. Alg. 2 illustrates the pseudocode of quantifying ordinal relations[3], it describes line 4 in Alg. 1 of the main file. It can be seen that Alg. 2 is mainly working on the

[3]Symbol '$\leftarrow$' indicates the result of a function, Symbol '$=$' indicates an assignment operation.

Algorithm 2 Quantify Ordinal Relations for LORA-MaOO

Input:
S_A: Archive of evaluated solutions;
rp_ratio: Ratio threshold of reference points in S_A;
n_o: Minimal number of ordinal levels.

Procedure:

1: $S_{RP} \leftarrow$ Non-dominated solutions in S_A that are non-λ-dominated to any other solution in S_A.
2: Non-dominated level (The first ordinal level) $L_1 \leftarrow S_{RP}$.
3: The number of non-dominated ordinal levels n_{ndl} = 1.
4: Ratio of reference points $ratio = \frac{|S_{RP}|}{|S_A|}$.
5: **if** $ratio > rp_{ratio}$ **then**
6: $n_{ndl} = n_{ndl} + 1$.
/* Add Artificial Ordinal Relations. */
7: Divide S_{RP} into $\frac{|S_{RP}|}{2}$ clusters via KNN clustering.
8: For $\boldsymbol{x}$ in each cluster, calculate the projection length of $\boldsymbol{x}$ on the corresponding cluster center.
9: $L_1 \leftarrow$ Solutions $\boldsymbol{x}$ with the shortest projection on each cluster.
10: $L_2 \leftarrow$ Remaining $\frac{|S_{RP}|}{2}$ solutions in S_{RP}.
11: **end if**
12: Calculate extension coefficient $ec(\boldsymbol{x})$ for all $\boldsymbol{x} \in S_A$.
13: The number of ordinal levels $N_o = \max(n_o, \frac{|S_A|}{|S_{RP}|})$.
14: $L_i \leftarrow$ According to the order of $ec(\boldsymbol{x})$, uniformly divide solutions $\boldsymbol{x} \in (S_A - S_{RP})$ into N_o - n_{ndl} levels.
15: Ordinal relation value $v_i = 1 - \frac{i-1}{N_o - 1}$ for $\boldsymbol{x} \in L_i$.

Output: An ordinal training set S_o consisting of ordinal relation values v_i.

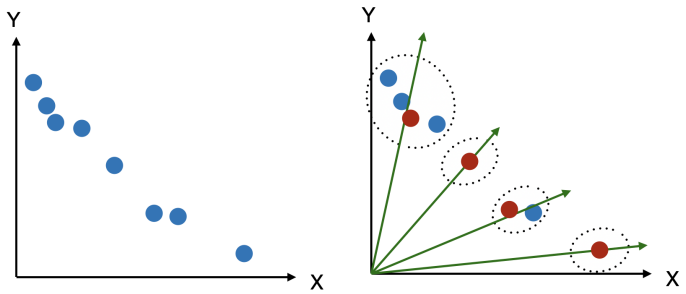

Figure 5: Illustration of artificial clustering-based ordinal relations. **Left**: Non-dominated solutions without artificial ordinal relations. **Right**: Non-dominated solutions with artificial ordinal relations. Red solutions are new non-dominated solutions in L_1, remaining blue solutions are moved to next ordinal level L_2. Dash circles are clusters, green vectors are cluster centers.

quantification of dominance-based ordinal relations. Artificial ordinal relations will not be added unless the ratio of reference points is larger than ratio threshold rp_{ratio} (line 5).

An illustration of artificial clustering-based ordinal relations is given in Fig. 5. By using clustering methods, artificial ordinal relations are generated for training ordinal regression surrogates. Picking one solution from each cluster ensures the diversity of non-dominated solutions in the first ordinal level L_1. Meanwhile, the selection within each cluster is based on the projection length on cluster center, which is beneficial to the convergence of non-dominated solutions.

C.2 Generation of Candidate Solutions

Algo. 3 gives the pseudocode of generating candidate solutions, it is the implementation of line 6 in Alg. 1 of the main file. In lines 1-9, a population P_0 is generated. Since reference points S_{RP} are the optimal solutions in S_A in terms of convergence, a half initial solutions are generated from S_{RP}

Algorithm 3 Generation of candidate solutions in LORA-MaOO

Input:
S_{RP}: Reference points used in the ordinal regression;
h_o: Ordinal regression surrogate;
n_c: The number of clusters to initialize population P;
$|P|$: The size of population P;
G_{max}: The number of generations for reproduction.

Procedure:
1: $P_r \leftarrow$ Randomly sample $\frac{|P|}{2}$ solutions from the decision space.
2: Divide S_{RP} into n_c clusters via KNN clustering.
3: $P_c = \emptyset$.
4: **for** $i = 1$ to n_c **do**
5: $\quad P_{ci} \leftarrow$ Randomly sample $\frac{|P|}{2n_c}$ solutions from i^{th} cluster.
6: $\quad P_{ci} \leftarrow$ Mutation (P_{ci}).
7: $\quad P_c = P_c \cup P_{ci}$.
8: **end for**
9: Initial population $P_0 = P_r \cup P_c$.
10: $h_o(P_0) \leftarrow$ Evaluate P_0 on ordinal surrogate h_o.
11: Global Optimal Population $P_{global} = P_0$.
12: **for** $i = 1$ to G_{max} **do**
13: $\quad P_i \leftarrow$ PSO operation on P_{i-1} and P_{global}.
14: $\quad h_o(P_i) \leftarrow$ Evaluate P_i on ordinal surrogate h_o.
15: $\quad$ Update P_{global} using $h_o(P_i)$ and $h_o(P_{i-1})$.
16: **end for**

Output: A generation of candidate solutions $P = P_{global}$.

(lines 2-8). To obtain a diverse subset of S_{RP}, LORA-MaOO divides S_{RP} into n_c clusters before sampling solutions (line 2). The remaining initial solutions are sampled from the decision space randomly, ensuring the diversity of initial population and thus reducing the risk of being trapped in local optima (line 1). Once population initialization is completed (line 9), a normal PSO is conducted to produce candidate solutions (lines 11-16). Please be noted that, although we are solving expensive MaOOPs, only a single ordinal surrogate h_o is used in the reproduction process (line 14). This is a great advantage of LORA-MaOO since existing regression-based SAEAs involve all M surrogates in the reproduction process. Hence, LORA-MaOO is more efficient than these regression-based SAEAs.

C.3 Angle-Based Diversity Selection

Alg. 4 gives the pseudocode of selecting the second optimal solution $\boldsymbol{x}_2^*$ from P via our angle-based diversity criterion, it is the implementation of line 11 in Alg. 1 of the main file. This angle-based diversity selection does not require extra parameters for generating guidance vectors, it selects the candidate solution that is mostly deviate from solutions in S_{RP}. Note that all angular surrogates are only used to evaluate one population P during the whole reproduction and environmental selection procedures. Therefore, although LORA-MaOO fits M surrogates in total (one ordinal surrogate and M-1 angular surrogates), its runtime cost is less than other SAEAs which fit M surrogates from Cartesian coordinates.

D Details of Performance Indicators Used in Our Experiments

In our experiments, we use IGD Bosman & Thierens (2003), IGD+ Ishibuchi et al. (2015), and HV Zitzler & Thiele (1998) to measure the performance of many objective optimization. Both IGD and IGD+ require a subset of Pareto front as reference points. In our experiments, the number of IGD/IGD+ reference points is set to 5000 for 3-, 4-, and 6-objective optimization problems, as widely used in the literature Yu et al. (2019). Considering the large objective space, we set the number of IGD/IGD+ reference points to 10000 for 8- and 10-objective optimization problems to

Algorithm 4 Angle-Based Diversity Selection in LORA-MaOO

Input:
S_{RP}: Reference points used in the ordinal regression;
P: Population of candidate solutions;
$h_{a1}, \ldots, h_{a(M-1)}$: M-1 angular surrogates;

Procedure:
1: $h(ai)(P) \leftarrow$ Evaluate P on angular surrogates h_{ai}, i = 1, $\ldots$, $M-1$.
2: **for** $j = 2$ to $|P|$ **do**
3: $\boldsymbol{x}_j \leftarrow$ The jth solution in P. /* Assume the first solution in P is selected as $\boldsymbol{x}_1^*$ already. */
4: $d_{ang} \leftarrow$ Calculate the angles between $\boldsymbol{x}_j$ and all reference points in S_{RP}.
5: $md_{ang} \leftarrow$ The angle between $\boldsymbol{x}_j$ and its nearest reference point.
6: **end for**
7: $\boldsymbol{x}_2^* \leftarrow$ The candidate solution in P with maximal md_{ang}.

Output: The second candidate solution $\boldsymbol{x}_2^*$.

Table 2: The HV reference points for all problems in this work.

Problem	Reference Points
DTLZ	(1,0, $\ldots$, 1.0) $\in \mathbb{R}^M$
WFG	(1,0, $\ldots$, 1.0) $\in \mathbb{R}^M$
NASBench201	(1.0, 1.0, 1.0, 1.0, 1.0)

achieve a more accurate estimation of optimization performance. The method proposed in Li et al. (2014) is employed to generate well-distributed IGD/IGD+ reference points.

In comparison, the calculation of HV values does not require a subset of Pareto front as reference points. For a set of non-dominated solutions, its HV is the volume in the objective space it dominates from the set to a single reference point. Table 2 lists the reference point used for calculating HV values. All HV values are calculated using the reference point and the normalized solutions. A solution $\boldsymbol{x}$ is normalize by the upper bound and lower bound of Pareto front:

$$\frac{\boldsymbol{x} - lb_{pf}}{ub_{pf} - lb_{pf}}, \tag{15}$$

where ub_{pf}, lb_{pf} are the upper bound and lower bound of Pareto front, respectively.

E Details of the NASBench201 Problem

NASbench201 Dong & Yang (2020) are discrete optimization problems that aim to identify the optimal architecture for neural networks. The search space is defined by a cell with 4 nodes inside, forming a directed acyclic graph as illustrated in Fig. 6. The decision variables are 6 edges, each

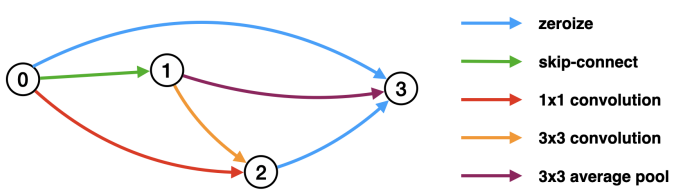

Figure 6: Diagram of a network architecture in NASbench201.

edge is associated with an operation selected from a predefined operation set {zeroize, skip-connect, 1x1 convolution, 3x3 convolution, 3x3 average pool}. Therefore, a network architecture can be encoded into a 6-dimensional decision vector with 5 discrete numbers. In total, there are 5^6=15,625 different candidates for neural architecture search.

The optimization objectives in NASbench201 varies in different optimization problems. In this paper, our first NASbench201 problem consider 5 objectives, including the accuracy in CI-FAR10

dataset, groundtruth floating point operations (FLOPs), the number of parameters, latency, and energy cost. All these objectives are normalized to [0, 1] in the optimization. The optimization problem can be formulated as

$$F(\boldsymbol{x}) = \{f_{acc}(\boldsymbol{x}), f_{FLOPs}(\boldsymbol{x}), f_{param}(\boldsymbol{x}), f_{latency}(\boldsymbol{x}), f_{energy}(\boldsymbol{x})\}, \tag{16}$$

where decision vector $\boldsymbol{x} \in \{0, 1, 2, 3, 4\}^6$. The second NASbench201 problem consider 3 more objectives, including eyeriss latency, eyeriss energy, and eyeriss arithmetic intensity.

F Complete Results of Ablation Studies

In this section, we report complete results of our ablation studies that are not displayed in the main paper. We conduct four ablation studies to investigate the effect of the following four parameters on the optimization performance of LORA-MaOO.

1. n_o: The minimal number of ordinal levels. A parameter in the modeling of our ordinal-regression-based surrogate h_o.
2. λ: The dominance coefficient. A parameter in the modeling of our ordinal-regression-based surrogate h_o.
3. rp_{ratio}: The ratio threshold of reference points S_{RP}. A parameter to determine whether to introduce artificial ordinal relations via clustering.
4. n_c: The number of clusters generated from reference points S_{RP} to initialize PSO population. A parameter in the generation of candidate solutions.

Note that setting λ to 0 will result in a LORA-MaOO variant without the algorithm component λ-dominance, so the contribution of this component can be observed and analyzed in the ablation studies on λ. Similarly, setting rp_{ratio} to 1 or setting n_c to 1 will produce two LORA-MaOO variants without the algorithm components artificial relations or clustering-based initialization. Therefore, we analyze their component contributions in the corresponding ablation studies.

Setup of Ablation Studies. Our ablation studies are conducted on 7 DTLZ and 9 WFG benchmark optimization problems. These benchmark problems have different features, such as unimodal, multi-modal, scaled, degenerated, and discontinuous. Therefore, the effect of four parameters can be investigated comprehensively. Considering our paper focuses on many-objective optimization instead of scalable optimization, we are interested in the optimization performance under different numbers of objectives M rather than the performance under different numbers of decision variables D. Hence, we set D = 10 for all benchmark optimization problems, as suggested in literature Chugh et al. (2016); Pan et al. (2018); Song et al. (2021); Hao et al. (2022). In comparison, we set $M = \{3, 6, 10\}$ to observe the optimization performance with different objectives. Other setups are the same as described in Section 4.1 of the main file.

F.1 Influence of Minimal Number of Ordinal Levels n_o.

This subsection investigates the influence of minimal number of ordinal levels n_o on the optimization performance. We set n_o = {10, 8, 6, 4, 3} to generate five LORA-MaOO variants. For all variants, in this ablation study, we tentatively set λ = 0.2, rp_{ratio} = 2/3, n_c = 5 for a fair comparison. The IGD+ values obtained by five LORA-MaOO variants with different n_o are reported in Table 3.

In the last five rows of Table 3, the summary of statistical test results shows that n_o = 4 is the optimal parameter setup for LORA-MaOO, because it is the only variant that is significantly superior to or equivalent to all other variants. In comparison, the LORA-MaOO variant with n_o = 10, 8, 6, 3 are significantly inferior to other 4, 1, 1, 2 LORA-MaOO variants, respectively.

F.2 Influence of Dominance Coefficient λ.

In this subsection, we analyze the influence of λ-dominance coefficient λ on the optimization performance. We set λ = {0, 0.1, 0.2, 0.3} to generate four LORA-MaOO variants. As determined in the previous ablation study, we set n_o = 4 for all variants. The remaining two parameters rp_{ratio}

Table 3: Statistical results of the IGD+ value obtained by LORA-MaOO with different n_o on 48 benchmark optimization problems over 15 runs. The last five rows count the total results of Wilcoxon rank sum tests (significance level is 0.05). '$+$', '$\approx$', and '$-$' denote the corresponding LORA-MaOO variant is statistically significantly superior to, almost equivalent to, and inferior to the compared variants in Wilcoxon tests, respectively.

Problems	M	n_o=10	n_o=8	n_o=6	n_o=4	n_o=3
DTLZ1	3	4.63e+1(1.60e+1)	4.64e+1(1.23e+1)	5.61e+1(2.04e+1)	4.84e+1(1.34e+1)	4.58e+1(1.85e+1)
	6	1.35e+1(7.10e+0)	1.77e+1(5.08e+0)	1.87e+1(6.85e+0)	1.64e+1(3.24e+0)	1.50e+1(7.84e+0)
	10	1.56e-1(3.58e-2)	1.60e-1(3.60e-2)	1.63e-1(6.95e-2)	1.60e-1(2.67e-2)	1.63e-1(3.51e-2)
DTLZ2	3	4.50e-2(3.90e-3)	4.54e-2(4.16e-3)	4.38e-2(2.61e-3)	4.45e-2(4.72e-3)	4.39e-2(3.88e-3)
	6	2.67e-1(1.47e-2)	2.73e-1(1.93e-2)	2.64e-1(1.67e-2)	2.57e-1(1.91e-2)	2.51e-1(2.20e-2)
	10	3.04e-1(1.55e-2)	2.97e-1(1.63e-2)	2.94e-1(1.24e-2)	3.00e-1(1.31e-2)	3.11e-1(1.78e-2)
DTLZ3	3	1.50e+2(4.72e+1)	1.60e+2(4.92e+1)	1.55e+2(5.03e+1)	1.48e+2(4.92e+1)	1.45e+2(4.10e+1)
	6	5.43e+1(1.85e+1)	5.65e+1(1.99e+1)	6.92e+1(2.39e+1)	6.68e+1(1.64e+1)	6.24e+1(2.34e+1)
	10	4.51e-1(4.40e-2)	4.68e-1(6.10e-2)	4.35e-1(3.71e-2)	4.72e-1(5.45e-2)	4.85e-1(7.87e-2)
DTLZ4	3	1.03e-1(1.28e-1)	8.77e-2(1.30e-1)	9.16e-2(1.25e-1)	1.05e-1(1.27e-1)	1.15e-1(1.33e-1)
	6	1.74e-1(3.63e-2)	1.60e-1(3.35e-2)	1.84e-1(3.79e-2)	1.75e-1(3.57e-2)	1.68e-1(2.11e-2)
	10	2.29e-1(1.05e-2)	2.29e-1(9.43e-3)	2.36e-1(1.27e-2)	2.38e-1(1.35e-2)	2.42e-1(1.71e-2)
DTLZ5	3	8.65e-3(1.39e-3)	8.76e-3(1.53e-3)	9.03e-3(1.67e-3)	9.26e-3(1.22e-3)	9.26e-3(2.23e-3)
	6	3.43e-2(7.07e-3)	3.28e-2(7.74e-3)	3.24e-2(7.73e-3)	3.25e-2(8.25e-3)	3.33e-2(9.38e-3)
	10	4.06e-3(6.52e-4)	3.99e-3(4.47e-4)	3.94e-3(4.04e-4)	3.97e-3(9.34e-4)	4.02e-3(1.10e-3)
DTLZ6	3	5.09e-2(5.72e-2)	1.05e-1(2.57e-1)	2.45e-2(8.80e-3)	4.67e-2(4.92e-2)	3.12e-2(1.58e-2)
	6	9.45e-1(1.13e+0)	5.16e-1(6.72e-1)	5.42e-1(8.28e-1)	7.52e-1(9.50e-1)	1.34e+0(1.04e+0)
	10	4.48e-2(3.90e-2)	2.50e-2(7.37e-3)	5.14e-2(4.26e-2)	4.18e-2(4.66e-2)	4.72e-2(4.57e-2)
DTLZ7	3	1.19e-1(1.00e-1)	9.47e-2(1.15e-1)	1.16e-1(7.80e-2)	1.61e-1(2.77e-1)	1.46e-1(1.27e-1)
	6	1.90e+0(9.89e-1)	1.72e+0(6.52e-1)	1.77e+0(7.63e-1)	1.25e+0(4.72e-1)	1.54e+0(8.80e-1)
	10	1.19e+0(9.00e-2)	1.18e+0(9.13e-2)	1.17e+0(8.41e-2)	1.17e+0(8.97e-2)	1.22e+0(1.13e-1)
WFG1	3	1.65e+0(5.78e-2)	1.65e+0(3.73e-2)	1.64e+0(3.86e-2)	1.67e+0(4.67e-2)	1.65e+0(5.96e-2)
	6	2.24e+0(5.47e-2)	2.20e+0(6.93e-2)	2.23e+0(4.37e-2)	2.22e+0(6.80e-2)	2.21e+0(5.52e-2)
	10	2.62e+0(8.72e-2)	2.58e+0(7.39e-2)	2.59e+0(7.81e-2)	2.62e+0(8.93e-2)	2.58e+0(1.16e-1)
WFG2	3	2.39e-1(3.16e-2)	2.49e-1(4.94e-2)	2.68e-1(4.81e-2)	2.52e-1(4.94e-2)	2.66e-1(4.58e-2)
	6	5.91e-1(1.79e-1)	5.85e-1(9.10e-2)	5.61e-1(1.29e-1)	5.43e-1(1.51e-1)	5.67e-1(1.07e-1)
	10	1.50e+0(3.53e-1)	1.41e+0(2.62e-1)	1.42e+0(3.21e-1)	1.47e+0(4.49e-1)	1.39e+0(2.82e-1)
WFG3	3	2.42e-1(4.10e-2)	2.66e-1(3.75e-2)	2.57e-1(3.28e-2)	2.41e-1(3.21e-2)	2.56e-1(5.04e-2)
	6	6.19e-1(8.08e-2)	6.28e-1(6.58e-2)	6.15e-1(9.32e-2)	5.92e-1(7.43e-2)	6.19e-1(1.22e-1)
	10	6.24e-1(9.78e-2)	6.07e-1(8.67e-2)	6.18e-1(8.74e-2)	6.60e-1(8.00e-2)	6.61e-1(8.80e-2)
WFG4	3	2.62e-1(5.18e-2)	2.52e-1(1.99e-2)	2.51e-1(1.27e-2)	2.48e-1(1.04e-2)	2.38e-1(8.69e-3)
	6	1.41e+0(2.17e-1)	1.34e+0(1.96e-1)	1.27e+0(2.31e-1)	1.30e+0(2.41e-1)	1.58e+0(4.08e-1)
	10	4.12e+0(5.64e-1)	3.63e+0(6.43e-1)	3.55e+0(5.77e-1)	3.99e+0(7.21e-1)	4.08e+0(7.57e-1)
WFG5	3	2.93e-1(4.46e-2)	2.89e-1(5.58e-2)	3.01e-1(9.11e-2)	3.10e-1(5.46e-2)	3.19e-1(9.97e-2)
	6	1.69e+0(8.33e-2)	1.72e+0(8.16e-2)	1.66e+0(9.57e-2)	1.69e+0(1.53e-1)	1.83e+0(1.34e-1)
	10	4.76e+0(2.87e-1)	4.57e+0(3.19e-1)	4.10e+0(3.07e-1)	3.71e+0(3.87e-1)	3.71e+0(4.39e-1)
WFG6	3	4.66e-1(4.13e-2)	4.91e-1(4.44e-2)	4.51e-1(4.36e-2)	4.76e-1(6.61e-2)	4.58e-1(8.29e-2)
	6	1.70e+0(1.48e-1)	1.65e+0(9.89e-2)	1.61e+0(1.10e-1)	1.67e+0(1.35e-1)	1.81e+0(2.71e-1)
	10	3.88e+0(6.68e-1)	3.60e+0(3.51e-1)	3.64e+0(2.96e-1)	3.45e+0(4.44e-1)	3.72e+0(5.21e-1)
WFG7	3	3.12e-1(2.16e-2)	3.02e-1(2.17e-2)	3.00e-1(2.68e-2)	3.02e-1(2.75e-2)	2.99e-1(2.96e-2)
	6	1.78e+0(1.05e-1)	1.69e+0(1.27e-1)	1.73e+0(1.38e-1)	1.67e+0(1.85e-1)	1.74e+0(2.32e-1)
	10	5.15e+0(3.94e-1)	5.11e+0(2.97e-1)	4.89e+0(2.62e-1)	4.97e+0(3.07e-1)	4.94e+0(4.00e-1)
WFG8	3	5.84e-1(5.34e-2)	6.09e-1(5.54e-2)	6.07e-1(4.89e-2)	5.68e-1(4.78e-2)	5.70e-1(4.15e-2)
	6	2.19e+0(1.08e-1)	2.11e+0(9.97e-2)	2.15e+0(1.22e-1)	2.25e+0(1.12e-1)	2.37e+0(1.76e-1)
	10	5.22e+0(4.43e-1)	5.31e+0(3.08e-1)	4.99e+0(3.75e-1)	5.16e+0(5.37e-1)	5.37e+0(4.82e-1)
WFG9	3	3.79e-1(7.28e-2)	3.85e-1(1.20e-1)	3.73e-1(8.90e-2)	4.12e-1(1.17e-1)	4.17e-1(1.11e-1)
	6	1.87e+0(1.95e-1)	1.73e+0(2.02e-1)	1.78e+0(2.45e-1)	1.77e+0(2.57e-1)	1.76e+0(1.35e-1)
	10	5.03e+0(2.28e-1)	4.63e+0(4.11e-1)	4.44e+0(4.68e-1)	3.96e+0(3.83e-1)	3.73e+0(2.50e-1)
$+/\approx/-$	n_o=10	-/-/-	1/41/6	2/40/6	0/44/4	3/41/4
$+/\approx/-$	n_o=8	6/41/1	-/-/-	2/43/3	3/42/3	4/40/4
$+/\approx/-$	n_o=6	6/40/2	3/43/2	-/-/-	3/41/4	7/38/3
$+/\approx/-$	n_o=4	4/44/0	3/42/3	4/41/3	-/-/-	2/45/1
$+/\approx/-$	n_o=3	4/41/3	4/40/4	3/38/7	1/45/2	-/-/-

and n_c are set to 2/3 and 5, respectively. The IGD+ values obtained by four LORA-MaOO variants with different λ are reported in Table 4.

The last four rows of Table 4 shows that λ = 0.2 is the optimal parameter setup for LORA-MaOO. The variant of λ = 0.2 is significantly superior to both the variants of λ = 0 and λ = 0.1, and it is equivalent to the variant of λ = 0.3. We note that the variant of λ = 0.3 is also significantly superior to both the variants of λ = 0 and λ = 0.1. However, this variant wins/ties/losses 30/105/9 statistical tests in total, while the variant of λ = 0.2 wins/ties/losses 32/109/3 statistical tests in total. Therefore, setting λ = 0.2 is preferable to setting λ = 0.3.

Table 4: Statistical results of the IGD+ value obtained by LORA-MaOO with different λ on 48 benchmark optimization problems over 15 runs. The last four rows count the total results of Wilcoxon rank sum tests (significance level is 0.05). '$+$', '$\approx$', and '$-$' denote the corresponding LORA-MaOO variant is statistically significantly superior to, almost equivalent to, and inferior to the compared variants in Wilcoxon tests, respectively.

Problems	M	λ = 0	λ = 0.1	λ = 0.2	λ = 0.3
DTLZ1	3	7.51e+1(1.74e+1)	6.88e+1(1.28e+1)	4.84e+1(1.34e+1)	4.96e+1(1.56e+1)
	6	2.74e+1(5.30e+0)	1.73e+1(3.80e+0)	1.64e+1(3.24e+0)	1.41e+1(7.02e+0)
	10	1.62e-1(5.15e-2)	1.43e-1(2.33e-2)	1.60e-1(2.67e-2)	1.53e-1(2.28e-2)
DTLZ2	3	4.95e-2(3.32e-3)	4.89e-2(5.80e-3)	4.45e-2(4.72e-3)	4.81e-2(4.10e-3)
	6	2.51e-1(2.91e-2)	2.56e-1(2.48e-2)	2.57e-1(1.91e-2)	2.67e-1(1.34e-2)
	10	2.97e-1(1.72e-2)	2.94e-1(1.54e-2)	3.00e-1(1.31e-2)	2.92e-1(1.35e-2)
DTLZ3	3	1.91e+2(6.02e+1)	1.80e+2(2.31e+1)	1.48e+2(4.92e+1)	1.57e+2(4.54e+1)
	6	9.01e+1(3.13e+1)	8.06e+1(2.18e+1)	6.68e+1(1.64e+1)	6.05e+1(2.03e+1)
	10	5.74e-1(2.57e-1)	4.60e-1(5.69e-2)	4.72e-1(5.45e-2)	4.48e-1(4.14e-2)
DTLZ4	3	9.37e-2(1.30e-1)	1.16e-1(1.35e-1)	1.05e-1(1.27e-1)	1.02e-1(1.28e-1)
	6	1.72e-1(2.91e-2)	1.63e-1(3.51e-2)	1.75e-1(3.57e-2)	1.61e-1(1.96e-2)
	10	2.36e-1(1.29e-2)	2.37e-1(1.77e-2)	2.38e-1(1.35e-2)	2.28e-1(1.05e-2)
DTLZ5	3	1.40e-2(2.50e-3)	1.13e-2(3.34e-3)	9.26e-3(1.22e-3)	7.96e-3(1.58e-3)
	6	5.00e-2(9.20e-3)	4.52e-2(1.60e-2)	3.25e-2(8.25e-3)	3.48e-2(5.12e-3)
	10	5.16e-3(9.20e-4)	4.44e-3(1.43e-3)	3.97e-3(9.34e-4)	4.10e-3(3.97e-4)
DTLZ6	3	1.54e-1(1.65e-1)	4.14e-2(1.61e-2)	4.67e-2(4.92e-2)	4.13e-2(2.30e-2)
	6	1.72e+0(7.66e-1)	1.52e+0(1.08e+0)	7.52e-1(9.50e-1)	2.45e-1(4.79e-1)
	10	9.60e-2(7.76e-2)	6.08e-2(5.26e-2)	4.18e-2(4.66e-2)	2.99e-2(9.13e-3)
DTLZ7	3	6.57e-2(1.85e-2)	1.25e-1(1.06e-1)	1.61e-1(2.77e-1)	1.05e-1(1.80e-1)
	6	2.74e+0(1.22e+0)	1.53e+0(8.21e-1)	1.25e+0(4.72e-1)	1.66e+0(1.06e+0)
	10	1.19e+0(9.70e-2)	1.18e+0(8.58e-2)	1.17e+0(8.97e-2)	1.27e+0(1.61e-1)
WFG1	3	1.74e+0(4.92e-2)	1.67e+0(4.82e-2)	1.67e+0(4.67e-2)	1.64e+0(3.52e-2)
	6	2.30e+0(3.54e-2)	2.22e+0(8.09e-2)	2.22e+0(6.80e-2)	2.23e+0(7.54e-2)
	10	2.71e+0(6.98e-2)	2.63e+0(7.80e-2)	2.62e+0(8.93e-2)	2.63e+0(7.71e-2)
WFG2	3	2.94e-1(5.47e-2)	2.69e-1(5.46e-2)	2.52e-1(4.94e-2)	2.55e-1(3.46e-2)
	6	6.84e-1(1.47e-1)	5.38e-1(1.05e-1)	5.43e-1(1.51e-1)	6.65e-1(2.55e-1)
	10	1.67e+0(5.02e-1)	1.27e+0(2.80e-1)	1.47e+0(4.49e-1)	1.37e+0(3.46e-1)
WFG3	3	4.08e-1(4.84e-2)	3.25e-1(3.53e-2)	2.41e-1(3.21e-2)	2.70e-1(5.19e-2)
	6	8.23e-1(6.96e-2)	7.51e-1(9.15e-2)	5.92e-1(7.43e-2)	4.94e-1(6.55e-2)
	10	7.58e-1(7.71e-2)	7.71e-1(1.08e-1)	6.60e-1(8.00e-2)	6.35e-1(1.04e-1)
WFG4	3	2.55e-1(1.63e-2)	2.56e-1(1.48e-2)	2.48e-1(1.04e-2)	2.57e-1(1.44e-2)
	6	1.28e+0(2.24e-1)	1.31e+0(2.39e-1)	1.30e+0(2.41e-1)	1.37e+0(2.50e-1)
	10	3.85e+0(5.45e-1)	3.84e+0(5.48e-1)	3.99e+0(7.21e-1)	3.79e+0(4.91e-1)
WFG5	3	3.84e-1(1.18e-1)	2.89e-1(6.47e-2)	3.10e-1(5.46e-2)	3.11e-1(6.94e-2)
	6	1.77e+0(1.36e-1)	1.72e+0(1.43e-1)	1.69e+0(1.53e-1)	1.72e+0(1.20e-1)
	10	3.70e+0(4.80e-1)	3.58e+0(2.79e-1)	3.71e+0(3.87e-1)	4.38e+0(2.67e-1)
WFG6	3	4.78e-1(7.23e-2)	4.63e-1(5.50e-2)	4.76e-1(6.61e-2)	4.74e-1(4.87e-2)
	6	1.62e+0(1.67e-1)	1.59e+0(1.21e-1)	1.67e+0(1.35e-1)	1.60e+0(1.52e-1)
	10	3.48e+0(2.80e-1)	3.43e+0(3.18e-1)	3.45e+0(4.44e-1)	3.70e+0(3.85e-1)
WFG7	3	3.16e-1(2.20e-2)	3.13e-1(3.79e-2)	3.02e-1(2.75e-2)	3.17e-1(4.42e-2)
	6	1.62e+0(1.57e-1)	1.68e+0(1.80e-1)	1.67e+0(1.85e-1)	1.69e+0(1.88e-1)
	10	4.88e+0(4.14e-1)	4.99e+0(3.94e-1)	4.97e+0(3.07e-1)	4.98e+0(2.87e-1)
WFG8	3	5.96e-1(4.58e-2)	6.09e-1(3.63e-2)	5.68e-1(4.78e-2)	5.96e-1(3.58e-2)
	6	2.21e+0(1.49e-1)	2.20e+0(1.18e-1)	2.25e+0(1.12e-1)	2.20e+0(7.76e-2)
	10	5.07e+0(4.48e-1)	4.96e+0(4.84e-1)	5.16e+0(5.37e-1)	5.09e+0(3.92e-1)
WFG9	3	3.72e-1(3.91e-2)	3.82e-1(9.02e-2)	4.12e-1(1.17e-1)	3.80e-1(1.00e-1)
	6	1.76e+0(2.07e-1)	1.67e+0(1.86e-1)	1.77e+0(2.57e-1)	1.81e+0(1.69e-1)
	10	3.87e+0(3.66e-1)	4.13e+0(3.55e-1)	3.96e+0(3.83e-1)	4.76e+0(2.31e-1)
$+/\approx/-$	λ=0	-/-/-	0/35/13	0/29/19	3/27/18
$+/\approx/-$	λ=0.1	13/35/0	-/-/-	0/38/10	3/36/9
$+/\approx/-$	λ=0.2	19/29/0	10/38/0	-/-/-	3/42/3
$+/\approx/-$	λ=0.3	18/27/3	9/36/3	3/42/3	-/-/-

Note that all other LORA-MaOO variants outperform the variant of λ = 0, this implies that excluding some samples from the set of non-dominated solutions is beneficial to the performance of ordinal regression. The effectiveness of using our λ-dominance approach in LORA-MaOO is demonstrated.

F.3 Influence of Ratio Threshold rp_{ratio}.

In this subsection, we investigate the influence of ratio threshold rp_{ratio} on the optimization performance. rp_{ratio} is the threshold to determine when to add artificial ordinal relations for the training of ordinal surrogate h_o. We set rp_{ratio} = {1, 2/3, 1/2, 1/3} to generate four LORA-MaOO variants. For all variants, we set n_o, λ to 4, 0.2, respectively, which are consistent with our conclusions in

Table 5: Statistical results of the IGD+ value obtained by LORA-MaOO with different rp_{ratio} on 48 benchmark optimization problems over 15 runs. The last four rows count the total results of Wilcoxon rank sum tests (significance level is 0.05). '$+$', '$\approx$', and '$-$' denote the corresponding LORA-MaOO variant is statistically significantly superior to, almost equivalent to, and inferior to the compared variants in Wilcoxon tests, respectively.

Problems	M	rp_{ratio}=1	rp_{ratio}=2/3	rp_{ratio}=1/2	rp_{ratio}=1/3
DTLZ1	3	4.84e+1(1.34e+1)	4.84e+1(1.34e+1)	4.75e+1(1.54e+1)	4.75e+1(1.54e+1)
	6	1.83e+1(1.06e+1)	1.64e+1(3.24e+0)	1.35e+1(6.23e+0)	1.35e+1(6.23e+0)
	10	1.63e-1(2.74e-2)	1.60e-1(2.67e-2)	1.58e-1(2.81e-2)	1.58e-1(2.81e-2)
DTLZ2	3	4.45e-2(4.72e-3)	4.45e-2(4.72e-3)	4.37e-2(3.41e-3)	3.60e-2(3.69e-3)
	6	2.57e-1(1.93e-2)	2.57e-1(1.91e-2)	1.80e-1(1.17e-2)	1.80e-1(7.34e-3)
	10	3.74e-1(8.09e-3)	3.00e-1(1.31e-2)	2.87e-1(1.71e-2)	2.87e-1(1.71e-2)
DTLZ3	3	1.48e+2(4.92e+1)	1.48e+2(4.92e+1)	1.54e+2(4.89e+1)	1.54e+2(4.89e+1)
	6	6.52e+1(2.87e+1)	6.68e+1(1.64e+1)	6.01e+1(2.61e+1)	6.01e+1(2.61e+1)
	10	4.23e-1(5.63e-2)	4.72e-1(5.45e-2)	4.84e-1(5.71e-2)	4.84e-1(5.71e-2)
DTLZ4	3	1.05e-1(1.27e-1)	1.05e-1(1.27e-1)	1.06e-1(1.32e-1)	1.06e-1(1.32e-1)
	6	1.70e-1(3.56e-2)	1.75e-1(3.57e-2)	1.79e-1(4.06e-2)	1.79e-1(4.06e-2)
	10	2.33e-1(1.26e-2)	2.38e-1(1.35e-2)	2.38e-1(1.56e-2)	2.49e-1(1.46e-2)
DTLZ5	3	9.26e-3(1.22e-3)	9.26e-3(1.22e-3)	8.98e-3(1.67e-3)	8.71e-3(1.89e-3)
	6	3.40e-2(9.35e-3)	3.25e-2(8.25e-3)	3.31e-2(7.84e-3)	2.81e-2(1.15e-2)
	10	3.83e-3(6.08e-4)	3.97e-3(9.34e-4)	4.85e-3(1.78e-3)	4.92e-3(1.54e-3)
DTLZ6	3	4.67e-2(4.92e-2)	4.67e-2(4.92e-2)	6.38e-2(7.62e-2)	2.56e-2(6.58e-3)
	6	4.70e-1(7.64e-1)	7.52e-1(9.50e-1)	7.28e-1(1.00e+0)	1.25e+0(1.13e+0)
	10	3.38e-2(1.18e-2)	4.18e-2(4.66e-2)	3.92e-2(3.62e-2)	3.27e-2(2.08e-2)
DTLZ7	3	1.61e-1(2.77e-1)	1.61e-1(2.77e-1)	1.36e-1(1.32e-1)	7.58e-2(2.50e-2)
	6	1.41e+0(9.24e-1)	1.25e+0(4.72e-1)	1.21e+0(7.32e-1)	1.28e+0(6.69e-1)
	10	1.17e+0(8.28e-2)	1.17e+0(8.97e-2)	1.23e+0(1.33e-1)	1.23e+0(1.33e-1)
WFG1	3	1.67e+0(4.67e-2)	1.67e+0(4.67e-2)	1.67e+0(4.86e-2)	1.67e+0(4.86e-2)
	6	2.20e+0(6.03e-2)	2.22e+0(6.80e-2)	2.21e+0(5.69e-2)	2.21e+0(5.69e-2)
	10	2.61e+0(1.15e-1)	2.62e+0(8.93e-2)	2.55e+0(1.15e-1)	2.55e+0(1.15e-1)
WFG2	3	2.52e-1(4.94e-2)	2.52e-1(4.94e-2)	2.48e-1(5.57e-2)	2.48e-1(5.57e-2)
	6	5.73e-1(1.75e-1)	5.43e-1(1.51e-1)	5.35e-1(9.94e-2)	5.35e-1(9.94e-2)
	10	1.37e+0(3.08e-1)	1.47e+0(4.49e-1)	1.36e+0(3.13e-1)	1.25e+0(3.81e-1)
WFG3	3	2.41e-1(3.21e-2)	2.41e-1(3.21e-2)	2.51e-1(3.82e-2)	2.51e-1(3.26e-2)
	6	5.82e-1(4.97e-2)	5.92e-1(7.43e-2)	5.83e-1(8.20e-2)	6.05e-1(9.65e-2)
	10	6.09e-1(4.65e-2)	6.60e-1(8.00e-2)	6.93e-1(1.22e-1)	6.63e-1(1.05e-1)
WFG4	3	2.48e-1(1.04e-2)	2.48e-1(1.04e-2)	2.49e-1(2.61e-2)	2.96e-1(9.20e-2)
	6	2.06e+0(4.21e-1)	1.30e+0(2.41e-1)	1.35e+0(3.15e-1)	1.35e+0(3.15e-1)
	10	5.51e+0(6.14e-1)	3.99e+0(7.21e-1)	3.86e+0(6.03e-1)	3.86e+0(6.03e-1)
WFG5	3	3.10e-1(5.46e-2)	3.10e-1(5.46e-2)	3.06e-1(1.05e-1)	4.28e-1(1.46e-1)
	6	1.93e+0(1.20e-1)	1.69e+0(1.53e-1)	1.72e+0(1.26e-1)	1.72e+0(1.26e-1)
	10	5.50e+0(3.80e-1)	3.71e+0(3.87e-1)	3.63e+0(4.80e-1)	3.63e+0(4.80e-1)
WFG6	3	4.76e-1(6.61e-2)	4.76e-1(6.61e-2)	4.87e-1(1.00e-1)	6.26e-1(1.19e-1)
	6	2.21e+0(2.26e-1)	1.67e+0(1.35e-1)	1.62e+0(1.85e-1)	1.62e+0(1.85e-1)
	10	5.43e+0(4.78e-1)	3.45e+0(4.44e-1)	3.19e+0(2.14e-1)	3.19e+0(2.14e-1)
WFG7	3	3.02e-1(2.75e-2)	3.02e-1(2.75e-2)	2.95e-1(2.76e-2)	2.98e-1(3.12e-2)
	6	2.10e+0(2.12e-1)	1.67e+0(1.85e-1)	1.58e+0(1.47e-1)	1.58e+0(1.47e-1)
	10	5.85e+0(5.16e-1)	4.97e+0(3.07e-1)	4.76e+0(4.89e-1)	4.76e+0(4.89e-1)
WFG8	3	5.68e-1(4.78e-2)	5.68e-1(4.78e-2)	5.71e-1(4.02e-2)	5.83e-1(4.65e-2)
	6	2.61e+0(2.09e-1)	2.25e+0(1.12e-1)	2.21e+0(1.21e-1)	2.21e+0(1.21e-1)
	10	6.41e+0(4.20e-1)	5.16e+0(5.37e-1)	5.06e+0(5.80e-1)	5.06e+0(5.80e-1)
WFG9	3	4.12e-1(1.17e-1)	4.12e-1(1.17e-1)	3.81e-1(1.02e-1)	3.66e-1(8.95e-2)
	6	1.86e+0(2.00e-1)	1.77e+0(2.57e-1)	1.48e+0(2.27e-1)	1.45e+0(1.77e-1)
	10	5.57e+0(2.73e-1)	3.96e+0(3.83e-1)	4.02e+0(4.62e-1)	4.02e+0(4.62e-1)
$+/\approx/-$	rp_{ratio}=1	-/-/-	2/34/12	2/32/14	5/28/15
$+/\approx/-$	rp_{ratio}=2/3	12/34/2	-/-/-	0/46/2	3/42/3
$+/\approx/-$	rp_{ratio}=1/2	14/32/2	2/46/0	-/-/-	2/45/1
$+/\approx/-$	rp_{ratio}=1/3	15/28/5	3/42/3	1/45/2	-/-/-

previous ablation studies. Parameter n_c is tentatively set to 5. The IGD+ values obtained by four LORA-MaOO variants with different rp_{ratio} are reported in Table 5. It should be noted that, when the number of objectives M = 3, the results of rp_{ratio} = 1 are the same as the results of rp_{ratio} = 2/3, because the ratio of reference points in archive S_A is always lower than 2/3. Consequently, when M = 3, setting ratio threshold rp_{ratio} to either 1 or 2/3 makes no difference to the optimization process of LORA-MaOO. Similarly, the results of rp_{ratio} = 1/3 on some problems are the same as the results obtained by setting rp_{ratio} to 1/2, because on these problems, the ratio of reference points in S_A is always higher than 1/2.

As shown in Table 5, the variant of rp_{ratio} = 1/2 outperforms other variants and achieves the optimal behavior. Therefore, we set rp_{ratio} = 1/2 for LORA-MaOO. In comparison, the variants of rp_{ratio} = 2/3 and rp_{ratio} = 1/3 have competitive performance, both of them are inferior to the variant of rp_{ratio} = 1/2 but significantly superior to the variant of rp_{ratio} = 1.

Setting rp_{ratio} = 1 indicates this LORA-MaOO variant will never introduce artificial ordinal relations for the learning of the ordinal surrogate. The ordinal surrogate in this variant is trained completely on the basis of dominance ordinal relations. When the number of objectives M is large, a majority of evaluated solutions in archive S_A are non-dominated, leading to a large ratio of reference points S_{RP} in S_A. As a result, there would be a significant imbalance between the number of evaluated solutions in each ordinal level, which causes a poor performance on ordinal surrogate and LORA-MaOO. In particular, on most 10-objective WFG problems, the variant of rp_{ratio} = 1 performs worse than all other variants. This observation shows the detrimental effect of imbalance solutions in ordinal levels on the optimization performance, which also demonstrates the effectiveness of using artificial ordinal relations in LORA-MaOO to address many-objective optimization problems.

F.4 Influence of Clustering Number for Reproduction n_c.

This subsection analyzes the influence of clustering number n_c on the optimization performance. n_c is used in the reproduction process to initialize the PSO population. We set n_c = {1, 3, 5, 7, 10} to generate five LORA-MaOO variants. According to the conclusions of previous ablation studies, in this ablation study, we set n_o = 4, λ = 0.2, rp_{ratio} = 1/2 for all variants. The IGD+ values obtained by five LORA-MaOO variants with different n_c are reported in Table 6.

It can be observed that both the variants of n_c = 5 and n_c = 7 outperform three other variants and are inferior to one variant, showing the optimal performance over other variants in this ablation study. In comparison, the variants of n_c = 3 and n_c = 10 are significantly superior to two variants but are also significantly inferior to two other variants. The variant of n_c = 1 reaches the worst optimization results as it is significantly inferior to all other variants. In addition, considering that the variant of n_c = 7 wins/ties/losses 2/45/1 statistical tests when compared with the variant of n_c = 5, we set n_c = 7 for LORA-MaOO.

The result of this ablation study demonstrates the influence of population initialization on the optimization results. By clustering the evaluated solutions into several clusters and sampling the same amount of initial solutions from each cluster, the solutions in the initial population are distributed in a more diverse way than the solutions sampled from the set of reference points S_{RP} directly. Consequently, all variants of $n_c > 1$ have achieved better optimization results than the variant of n_c = 1.

G Solution Distribution

The solution distribution we obtained on some 3-objective DTLZ problems are plotted.

H Complete Results of Benchmark Optimization

In Section 4.3 of the main file, we display the optimization results of comparison algorithms on DTLZ problems in terms of IGD values. In this section, we provide detailed IGD results on WFG problems and more results on IGD+ and HV values. In addition, the optimization results on DTLZ problems with different scales, such as D = 5 and 20, are reported.

H.1 IGD Results on WFG Optimization Problems

Table 7 shows the optimization results on WFG problems in terms of IGD values. The last row summarizes the results of statistical tests, which has reported at the end of Table 1 in the main file. It can be seen that LORA-MaOO outperforms all comparison algorithms, followed by KTA2 and KRVEA. This is consistent with the results we observed from Table 1. The results on six 3- and 10-objective WFG problems are plotted in Fig. 11.

Table 6: Statistical results of the IGD+ value obtained by LORA-MaOO with different n_c on 48 benchmark optimization problems over 15 runs. The last five rows count the total results of Wilcoxon rank sum tests (significance level is 0.05). '$+$', '$\approx$', and '$-$' denote the corresponding LORA-MaOO variant is statistically significantly superior to, almost equivalent to, and inferior to the compared variants in Wilcoxon tests, respectively.

Problems	M	n_c=1	n_c=3	n_c=5	n_c=7	n_c=10
DTLZ1	3	6.45e+1(1.31e+1)	5.77e+1(2.13e+1)	4.75e+1(1.54e+1)	4.02e+1(1.46e+1)	3.91e+1(1.53e+1)
	6	2.22e+1(5.99e+0)	1.67e+1(4.35e+0)	1.35e+1(6.23e+0)	1.55e+1(5.29e+0)	1.56e+1(7.51e+0)
	10	1.52e-1(3.01e-2)	1.67e-1(4.03e-2)	1.58e-1(2.81e-2)	1.58e-1(3.11e-2)	1.64e-1(3.19e-2)
DTLZ2	3	4.40e-2(3.06e-3)	4.38e-2(4.17e-3)	4.37e-2(3.41e-3)	4.48e-2(3.51e-3)	4.29e-2(4.38e-3)
	6	1.84e-1(1.50e-2)	1.79e-1(1.02e-2)	1.80e-1(1.17e-2)	1.79e-1(9.20e-3)	1.80e-1(1.49e-2)
	10	2.89e-1(1.00e-2)	2.97e-1(1.40e-2)	2.87e-1(1.71e-2)	2.90e-1(1.22e-2)	2.85e-1(1.09e-2)
DTLZ3	3	1.89e+2(4.68e+1)	1.61e+2(3.71e+1)	1.54e+2(4.89e+1)	1.58e+2(3.45e+1)	1.57e+2(3.17e+1)
	6	7.44e+1(2.34e+1)	6.06e+1(1.32e+1)	6.01e+1(2.61e+1)	6.65e+1(2.14e+1)	6.44e+1(2.63e+1)
	10	4.65e-1(1.12e-1)	4.70e-1(8.67e-2)	4.84e-1(5.71e-2)	4.92e-1(1.38e-1)	4.61e-1(4.94e-2)
DTLZ4	3	8.66e-2(1.25e-1)	1.35e-1(1.64e-1)	1.06e-1(1.32e-1)	8.82e-2(1.26e-1)	1.04e-1(1.28e-1)
	6	1.69e-1(2.20e-2)	1.80e-1(3.27e-2)	1.79e-1(4.06e-2)	1.81e-1(4.77e-2)	1.79e-1(2.78e-2)
	10	2.29e-1(1.15e-2)	2.30e-1(1.06e-2)	2.38e-1(1.56e-2)	2.37e-1(2.00e-2)	2.37e-1(1.88e-2)
DTLZ5	3	9.75e-3(2.19e-3)	8.93e-3(1.67e-3)	8.98e-3(1.67e-3)	9.15e-3(1.58e-3)	8.80e-3(1.44e-3)
	6	3.12e-2(9.30e-3)	2.98e-2(1.02e-2)	3.31e-2(7.84e-3)	2.72e-2(7.30e-3)	3.00e-2(1.05e-2)
	10	5.60e-3(1.76e-3)	3.92e-3(6.78e-4)	4.85e-3(1.78e-3)	5.65e-3(2.12e-3)	6.02e-3(1.70e-3)
DTLZ6	3	4.87e-2(2.65e-2)	4.28e-2(2.73e-2)	6.38e-2(7.62e-2)	9.93e-2(2.14e-1)	5.04e-2(3.71e-2)
	6	1.09e+0(1.19e+0)	1.11e+0(1.07e+0)	7.28e-1(1.00e+0)	1.01e+0(1.13e+0)	8.36e-1(1.16e+0)
	10	2.25e-2(7.14e-3)	6.20e-2(5.11e-2)	3.92e-2(3.62e-2)	3.51e-2(3.23e-2)	4.42e-2(4.00e-2)
DTLZ7	3	6.96e-2(3.03e-2)	7.83e-2(5.28e-2)	1.36e-1(1.32e-1)	1.28e-1(1.31e-1)	9.71e-2(5.24e-2)
	6	6.96e-1(2.65e-1)	1.68e+0(8.29e-1)	1.21e+0(7.32e-1)	1.16e+0(6.33e-1)	1.74e+0(8.02e-1)
	10	1.24e+0(1.54e-1)	1.20e+0(9.84e-2)	1.23e+0(1.33e-1)	1.20e+0(8.92e-2)	1.25e+0(1.08e-1)
WFG1	3	1.67e+0(4.91e-2)	1.64e+0(5.90e-2)	1.67e+0(4.86e-2)	1.62e+0(3.43e-2)	1.61e+0(4.98e-2)
	6	2.27e+0(5.70e-2)	2.24e+0(5.05e-2)	2.21e+0(5.69e-2)	2.21e+0(7.43e-2)	2.20e+0(6.16e-2)
	10	2.67e+0(8.46e-2)	2.56e+0(1.07e-1)	2.55e+0(1.15e-1)	2.64e+0(7.62e-2)	2.61e+0(8.36e-2)
WFG2	3	2.63e-1(3.41e-2)	2.63e-1(3.89e-2)	2.48e-1(5.57e-2)	2.47e-1(4.40e-2)	2.44e-1(5.40e-2)
	6	5.17e-1(1.03e-1)	5.43e-1(1.35e-1)	5.35e-1(9.94e-2)	5.24e-1(1.26e-1)	5.09e-1(1.49e-1)
	10	1.39e+0(4.37e-1)	1.39e+0(3.77e-1)	1.36e+0(3.13e-1)	1.40e+0(2.71e-1)	1.38e+0(3.83e-1)
WFG3	3	2.57e-1(3.61e-2)	2.64e-1(7.85e-2)	2.51e-1(3.82e-2)	2.78e-1(5.66e-2)	2.48e-1(2.96e-2)
	6	6.25e-1(1.13e-1)	5.89e-1(6.72e-2)	5.83e-1(8.20e-2)	5.80e-1(7.49e-2)	6.56e-1(1.04e-1)
	10	6.67e-1(8.95e-2)	6.93e-1(9.45e-2)	6.93e-1(1.22e-1)	7.03e-1(9.06e-2)	7.47e-1(8.54e-2)
WFG4	3	2.56e-1(3.27e-2)	2.49e-1(2.04e-2)	2.49e-1(2.61e-2)	2.48e-1(1.75e-2)	2.41e-1(1.77e-2)
	6	1.30e+0(1.91e-1)	1.34e+0(2.28e-1)	1.35e+0(3.15e-1)	1.20e+0(2.23e-1)	1.38e+0(2.88e-1)
	10	3.68e+0(6.78e-1)	3.87e+0(7.96e-1)	3.86e+0(6.03e-1)	3.83e+0(7.38e-1)	3.65e+0(3.90e-1)
WFG5	3	3.17e-1(1.22e-1)	3.50e-1(1.07e-1)	3.06e-1(1.05e-1)	3.12e-1(1.25e-1)	2.92e-1(1.28e-1)
	6	1.78e+0(9.49e-2)	1.76e+0(1.11e-1)	1.72e+0(1.26e-1)	1.73e+0(9.61e-2)	1.74e+0(1.33e-1)
	10	3.79e+0(2.92e-1)	3.59e+0(2.81e-1)	3.63e+0(4.80e-1)	3.87e+0(3.19e-1)	3.79e+0(2.71e-1)
WFG6	3	4.48e-1(1.00e-1)	5.24e-1(1.08e-1)	4.87e-1(1.00e-1)	4.86e-1(9.23e-2)	4.64e-1(9.08e-2)
	6	1.65e+0(1.84e-1)	1.63e+0(8.15e-2)	1.62e+0(1.85e-1)	1.61e+0(1.48e-1)	1.59e+0(2.47e-1)
	10	3.35e+0(4.95e-1)	3.51e+0(3.14e-1)	3.19e+0(2.14e-1)	3.33e+0(3.76e-1)	3.14e+0(5.76e-1)
WFG7	3	2.90e-1(3.37e-2)	3.14e-1(3.26e-2)	2.95e-1(2.76e-2)	2.95e-1(2.68e-2)	2.90e-1(3.27e-2)
	6	1.62e+0(2.02e-1)	1.72e+0(1.37e-1)	1.58e+0(1.47e-1)	1.61e+0(1.63e-1)	1.64e+0(1.85e-1)
	10	4.55e+0(3.72e-1)	4.81e+0(3.13e-1)	4.76e+0(4.89e-1)	4.82e+0(3.93e-1)	4.51e+0(2.58e-1)
WFG8	3	5.91e-1(6.73e-2)	6.06e-1(5.44e-2)	5.71e-1(4.02e-2)	5.77e-1(3.92e-2)	5.61e-1(3.98e-2)
	6	2.20e+0(1.50e-1)	2.20e+0(1.48e-1)	2.21e+0(1.21e-1)	2.24e+0(1.57e-1)	2.16e+0(1.06e-1)
	10	4.99e+0(4.45e-1)	5.15e+0(4.48e-1)	5.06e+0(5.80e-1)	5.00e+0(3.93e-1)	4.90e+0(5.04e-1)
WFG9	3	3.68e-1(1.03e-1)	4.43e-1(1.41e-1)	3.81e-1(1.02e-1)	3.85e-1(9.50e-2)	3.56e-1(6.48e-2)
	6	1.54e+0(1.81e-1)	1.51e+0(1.73e-1)	1.48e+0(2.27e-1)	1.45e+0(1.19e-1)	1.48e+0(1.75e-1)
	10	4.02e+0(2.34e-1)	3.97e+0(4.11e-1)	4.02e+0(4.62e-1)	3.94e+0(3.94e-1)	3.96e+0(3.20e-1)
$+/\approx/-$	n_c=1	-/-/-	2/43/3	1/41/6	1/42/5	3/41/4
$+/\approx/-$	n_c=3	3/43/2	-/-/-	0/46/2	2/45/1	1/41/6
$+/\approx/-$	n_c=5	6/41/1	2/46/0	-/-/-	1/45/2	2/45/1
$+/\approx/-$	n_c=7	5/42/1	1/45/2	2/45/1	-/-/-	2/45/1
$+/\approx/-$	n_c=10	4/41/3	6/41/1	1/45/2	1/45/2	-/-/-

H.2 IGD+ Results on DTLZ and WFG Optimization Problems

Tables 8 and 9 display the IGD+ optimization results of comparison algorithms on DTLZ and WFG optimization problems, respectively. Different from IGD results, although LORA-MaOO achieves the smallest IGD+ values on most DTLZ problems, its perform is competitive to KRVEA and KTA2 on WFG problems. However, from the perspective of overall performance, we can still conclude that our LORA-MaOO outperforms all comparison algorithms on benchmark optimization problems in terms of IGD+ values. Such a observation is consistent with the results we observed from IGD values.

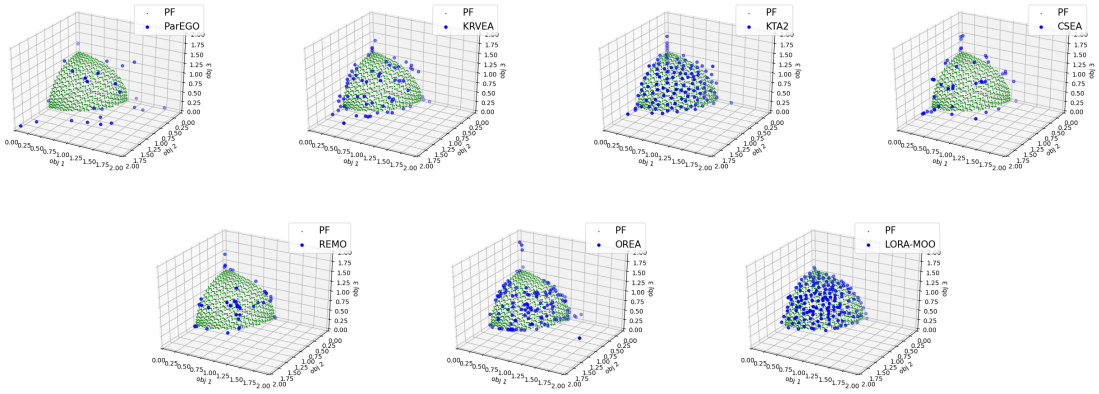

Figure 7: Distribution of obtained non-dominated solutions on DTLZ2 with 10 variables and 3 objectives.

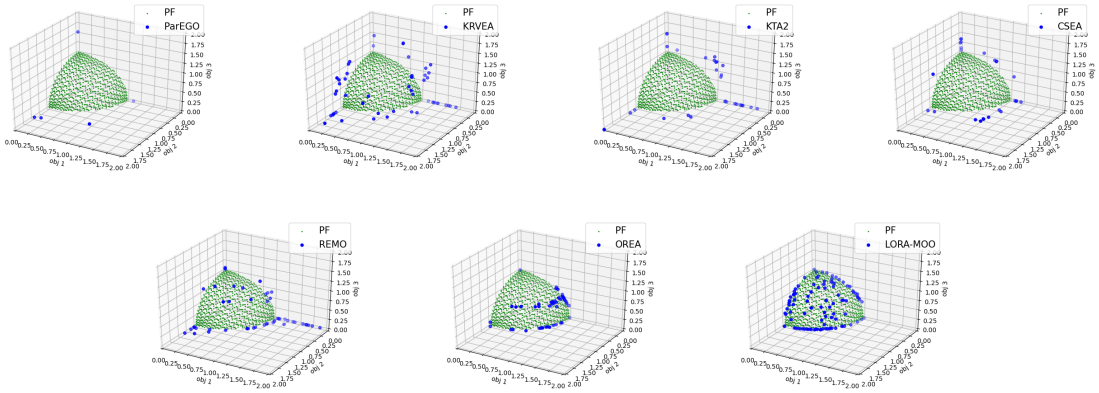

Figure 8: Distribution of obtained non-dominated solutions on DTLZ4 with 10 variables and 3 objectives.

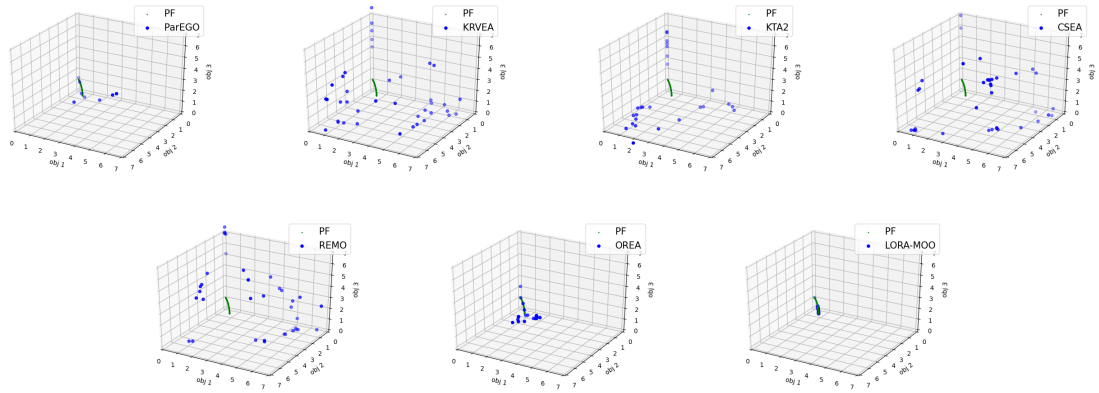

Figure 9: Distribution of obtained non-dominated solutions on DTLZ6 with 10 variables and 3 objectives.

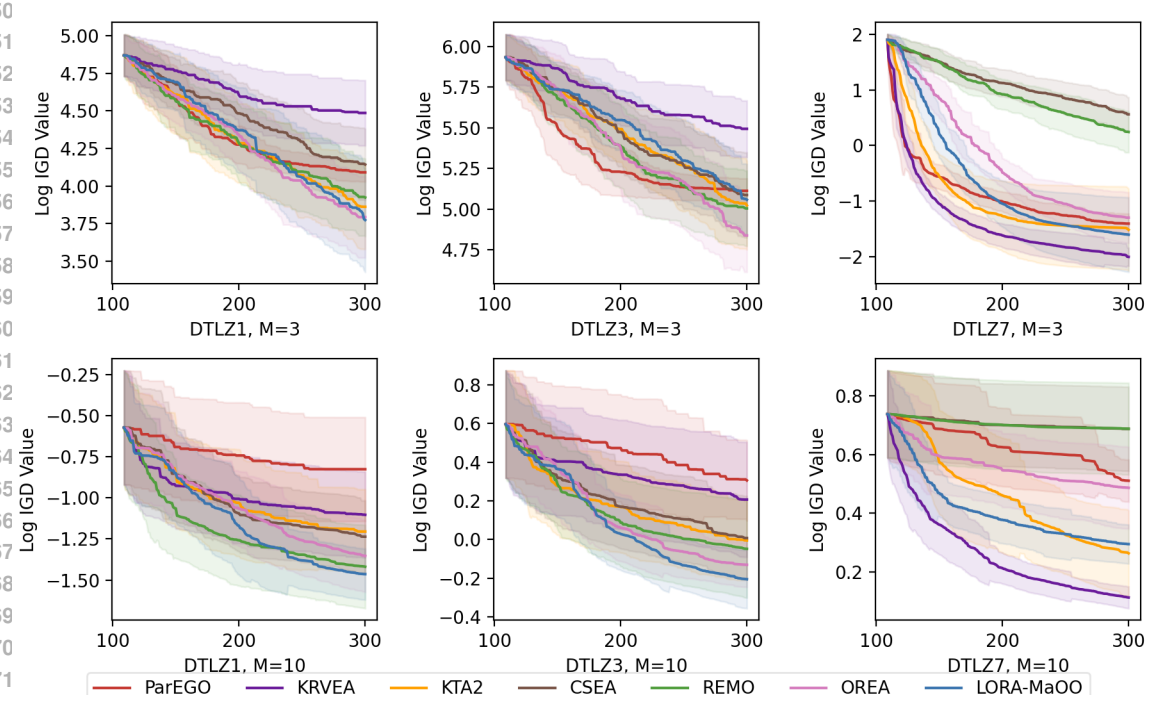

Figure 10: Log (IGD) curves averaged over 30 runs on DTLZ1, DTLZ3, and DTLZ7 for comparison algorithms (shaded area is ± std of the mean).

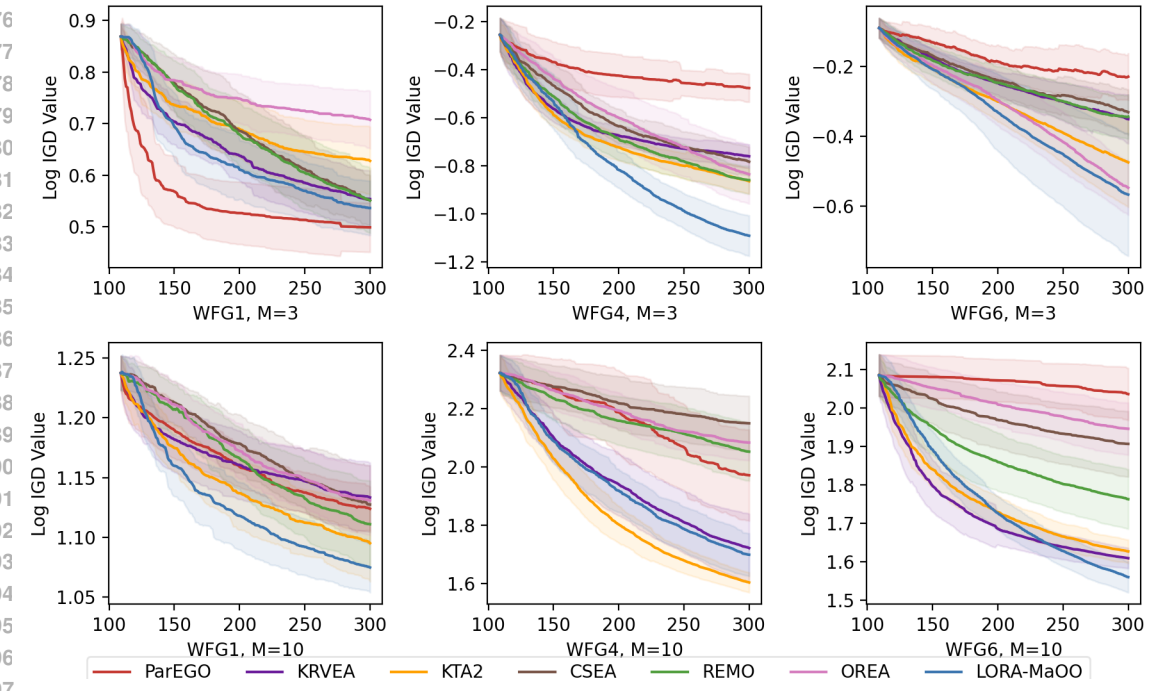

Figure 11: Log (IGD) curves averaged over 30 runs on WFG1, WFG4, and WFG6 for comparison algorithms (shaded area is ± std of the mean).

H.3 HV Results on DTLZ and WFG Optimization Problems

Tables 10 and 11 report the HV optimization results of comparison algorithms on DTLZ and WFG optimization problems, respectively. Since the calculation of HV values on 8- and 10-obj opti-

Table 7: Statistical results of the IGD value obtained by comparison algorithms on 45 WFG optimization problems over 30 runs. Symbols '+', '≈', '−' denote LORA-MaOO is statistically significantly superior to, almost equivalent to, and inferior to the compared algorithms in the Wilcoxon rank sum test (significance level is 0.05), respectively. The last row counts the total win/tie/loss results.

Problems	M	ParEGO	KRVEA	KTA2	CSEA	REMO	OREA	LORA-MaOO
WFG1	3	1.65e+0(8.08e-2)−	1.74e+0(9.91e-2)≈	1.87e+0(1.27e-1)+	1.74e+0(8.60e-2)≈	1.73e+0(1.12e-1)≈	2.03e+0(1.16e-1)+	1.71e+0(9.26e-2)
	4	1.94e+0(7.04e-2)≈	2.07e+0(9.03e-2)+	2.18e+0(1.43e-1)+	2.05e+0(1.05e-1)+	1.96e+0(8.19e-2)≈	2.22e+0(9.54e-2)+	1.95e+0(7.52e-2)
	6	2.38e+0(5.53e-2)≈	2.49e+0(6.57e-2)+	2.56e+0(9.95e-2)+	2.52e+0(9.89e-2)+	2.42e+0(5.34e-2)+	2.53e+0(1.04e-1)+	2.36e+0(5.07e-2)
	8	2.75e+0(5.21e-2)+	2.86e+0(7.05e-2)+	2.85e+0(1.06e-1)+	2.89e+0(5.19e-2)+	2.80e+0(7.44e-2)+	2.82e+0(7.56e-2)+	2.72e+0(6.21e-2)
	10	3.08e+0(5.70e-2)+	3.11e+0(9.16e-2)+	2.99e+0(9.77e-2)+	3.09e+0(1.03e-1)+	3.04e+0(1.12e-1)+	3.10e+0(9.11e-2)+	2.93e+0(6.20e-2)
WFG2	3	7.66e-1(7.11e-2)+	3.61e-1(3.87e-2)≈	4.24e-1(6.65e-2)+	5.48e-1(3.75e-2)+	5.22e-1(7.67e-2)+	4.88e-1(6.53e-2)+	3.72e-1(4.87e-2)
	4	1.05e+0(1.40e-1)+	5.00e-1(3.97e-2)−	5.66e-1(3.80e-2)+	7.61e-1(1.21e-1)+	7.48e-1(1.23e-1)+	7.45e-1(1.45e-1)+	5.46e-1(3.53e-2)
	6	1.90e+0(3.51e-1)+	7.77e-1(5.25e-2)−	9.00e-1(5.39e-2)+	1.28e+0(4.02e-1)+	1.28e+0(3.75e-1)+	1.49e+0(3.76e-1)+	8.55e-1(7.00e-2)
	8	2.74e+0(6.68e-1)+	1.06e+0(5.98e-2)−	1.18e+0(1.14e-1)−	2.10e+0(6.97e-1)+	1.90e+0(5.25e-1)+	2.06e+0(4.58e-1)+	1.24e+0(1.23e-1)
	10	3.73e+0(9.41e-1)+	1.18e+0(9.32e-2)−	1.37e+0(1.03e-1)−	2.84e+0(8.61e-1)+	2.59e+0(9.91e-1)+	2.95e+0(7.55e-1)+	1.83e+0(2.27e-1)
WFG3	3	5.82e-1(3.86e-2)+	5.39e-1(5.81e-2)+	3.29e-1(5.99e-2)+	5.04e-1(6.26e-2)+	4.60e-1(5.94e-2)+	3.85e-1(4.76e-2)+	2.83e-1(5.99e-2)
	4	7.30e-1(6.25e-2)+	6.66e-1(7.02e-2)+	5.63e-1(6.47e-2)+	6.05e-1(7.26e-2)+	5.64e-1(6.43e-2)+	5.68e-1(5.92e-2)+	4.13e-1(5.98e-2)
	6	7.75e-1(9.36e-2)+	6.76e-1(1.32e-1)≈	7.94e-1(6.73e-2)+	7.41e-1(8.33e-2)+	6.37e-1(9.55e-2)≈	7.96e-1(6.68e-2)+	6.51e-1(9.20e-2)
	8	8.38e-1(1.63e-1)≈	8.27e-1(9.79e-2)≈	9.45e-1(7.42e-2)+	7.63e-1(1.06e-1)−	6.25e-1(1.18e-1)−	8.92e-1(9.90e-2)≈	8.54e-1(9.98e-2)
	10	6.85e-1(1.02e-1)−	6.87e-1(8.79e-2)−	9.16e-1(8.20e-2)+	5.91e-1(9.34e-2)−	5.19e-1(1.04e-1)−	7.28e-1(1.10e-1)−	8.23e-1(1.14e-1)
WFG4	3	6.21e-1(3.68e-2)+	4.67e-1(2.33e-2)+	4.21e-1(2.21e-2)+	4.57e-1(2.88e-2)+	4.23e-1(2.53e-2)+	4.34e-1(5.63e-2)+	3.36e-1(2.95e-2)
	4	1.11e+0(3.45e-2)+	7.86e-1(2.45e-2)+	7.78e-1(4.50e-2)+	9.83e-1(1.22e-1)+	8.46e-1(8.32e-2)+	1.07e+0(1.18e-1)+	6.82e-1(4.97e-2)
	6	2.75e+0(2.36e-1)+	1.87e+0(8.92e-2)≈	1.78e+0(7.66e-2)−	3.13e+0(3.86e-1)+	2.69e+0(3.61e-1)+	2.92e+0(3.04e-1)+	1.86e+0(1.30e-1)
	8	5.09e+0(9.78e-1)+	3.47e+0(2.96e-1)−	3.26e+0(1.67e-1)−	5.81e+0(5.38e-1)+	4.99e+0(4.67e-1)+	5.76e+0(4.34e-1)+	3.62e+0(3.31e-1)
	10	7.18e+0(1.21e+0)+	5.60e+0(6.92e-1)≈	4.97e+0(1.72e-1)−	8.58e+0(8.39e-1)+	7.78e+0(8.13e-1)+	8.03e+0(5.03e-1)+	5.47e+0(4.14e-1)
WFG5	3	4.21e-1(3.05e-2)+	3.91e-1(4.22e-2)≈	3.30e-1(9.56e-2)−	5.50e-1(3.05e-2)+	5.30e-1(4.46e-2)+	4.51e-1(6.51e-2)+	4.21e-1(1.35e-1)
	4	9.98e-1(8.09e-2)≈	7.65e-1(2.86e-2)−	7.20e-1(6.23e-2)−	8.87e-1(3.98e-2)−	8.61e-1(4.68e-2)−	1.02e+0(4.57e-2)+	9.81e-1(5.76e-2)
	6	2.82e+0(1.65e-1)+	1.78e+0(6.23e-2)−	1.92e+0(1.03e-1)−	2.35e+0(1.86e-1)+	2.04e+0(1.29e-1)−	2.44e+0(1.08e-1)+	2.11e+0(9.10e-2)
	8	5.25e+0(2.55e-1)+	3.30e+0(2.61e-1)−	3.62e+0(2.64e-1)≈	4.75e+0(3.77e-1)+	3.95e+0(2.83e-1)+	4.57e+0(1.82e-1)+	3.66e+0(9.43e-2)
	10	7.64e+0(3.23e-1)+	4.67e+0(4.78e-1)−	4.76e+0(1.99e-1)−	6.88e+0(4.23e-1)+	6.11e+0(4.62e-1)+	6.68e+0(3.49e-1)+	4.98e+0(1.57e-1)
WFG6	3	7.96e-1(5.50e-2)+	7.05e-1(5.10e-2)+	6.22e-1(8.49e-2)+	7.19e-1(4.80e-2)+	7.09e-1(4.61e-2)+	5.79e-1(4.68e-2)+	5.67e-1(1.09e-1)
	4	1.14e+0(3.47e-2)+	1.02e+0(4.90e-2)+	9.62e-1(4.46e-2)≈	1.08e+0(4.82e-2)+	1.04e+0(4.53e-2)+	1.17e+0(4.94e-2)+	9.51e-1(9.85e-2)
	6	2.81e+0(2.60e-1)+	2.18e+0(7.41e-2)+	1.96e+0(4.17e-2)−	2.56e+0(2.16e-1)+	2.20e+0(1.61e-1)+	2.77e+0(1.81e-1)+	2.04e+0(9.86e-2)
	8	4.70e+0(5.78e-1)+	3.60e+0(1.17e-1)+	3.54e+0(1.85e-1)≈	4.70e+0(5.18e-1)+	4.13e+0(3.06e-1)+	5.06e+0(3.20e-1)+	3.52e+0(1.52e-1)
	10	7.66e+0(5.36e-1)+	5.00e+0(1.33e-1)+	5.09e+0(1.58e-1)+	6.73e+0(5.98e-1)+	5.83e+0(4.69e-1)+	7.00e+0(4.90e-1)+	4.76e+0(1.94e-1)
WFG7	3	6.69e-1(2.70e-2)+	6.28e-1(2.45e-2)+	5.73e-1(2.76e-2)+	5.78e-1(3.23e-2)+	5.38e-1(3.58e-2)+	4.43e-1(4.15e-2)+	3.52e-1(2.22e-2)
	4	1.13e+0(4.94e-2)+	9.48e-1(2.66e-2)+	9.04e-1(2.51e-2)+	9.92e-1(8.75e-2)+	8.81e-1(3.49e-2)+	9.72e-1(7.29e-2)+	7.07e-1(4.29e-2)
	6	3.17e+0(2.89e-1)+	2.00e+0(5.61e-2)≈	1.96e+0(5.97e-2)≈	2.71e+0(3.18e-1)+	2.18e+0(1.49e-1)+	2.71e+0(1.91e-1)+	1.96e+0(1.06e-1)
	8	5.93e+0(3.95e-1)+	3.64e+0(1.23e-1)−	3.37e+0(1.16e-1)−	5.19e+0(5.20e-1)+	4.28e+0(4.59e-1)+	5.19e+0(3.07e-1)+	3.82e+0(1.63e-1)
	10	8.78e+0(4.70e-1)+	5.31e+0(3.01e-1)−	4.88e+0(1.76e-1)−	8.07e+0(5.07e-1)+	6.77e+0(5.93e-1)+	7.57e+0(4.12e-1)+	5.73e+0(3.07e-1)
WFG8	3	8.45e-1(2.87e-2)+	6.42e-1(2.49e-2)+	5.09e-1(4.39e-2)−	7.49e-1(4.33e-2)+	7.13e-1(3.87e-2)+	7.01e-1(4.35e-2)+	6.02e-1(3.64e-2)
	4	1.33e+0(4.61e-2)+	1.14e+0(3.89e-2)≈	1.02e+0(3.96e-2)−	1.26e+0(6.23e-2)+	1.20e+0(5.28e-2)+	1.36e+0(6.94e-2)+	1.13e+0(7.12e-2)
	6	3.11e+0(2.82e-1)+	2.43e+0(7.15e-2)≈	2.28e+0(5.05e-2)−	3.00e+0(1.53e-1)+	2.80e+0(1.90e-1)+	3.07e+0(1.74e-1)+	2.45e+0(9.73e-2)
	8	5.74e+0(3.56e-1)+	4.01e+0(2.28e-1)−	3.92e+0(1.28e-1)−	5.56e+0(3.24e-1)+	5.11e+0(4.10e-1)+	5.34e+0(2.72e-1)+	4.22e+0(2.75e-1)
	10	8.30e+0(4.83e-1)+	5.56e+0(5.40e-1)−	5.71e+0(3.80e-1)≈	7.81e+0(4.74e-1)+	7.32e+0(3.46e-1)+	7.54e+0(4.88e-1)+	5.82e+0(2.95e-1)
WFG9	3	7.14e-1(5.09e-2)+	6.75e-1(6.73e-2)+	6.37e-1(8.35e-2)+	6.74e-1(8.53e-2)+	6.11e-1(9.76e-2)+	5.12e-1(7.74e-2)+	4.34e-1(8.18e-2)
	4	1.24e+0(1.41e-1)+	1.06e+0(8.72e-2)+	1.07e+0(9.28e-2)+	1.16e+0(1.18e-1)+	1.05e+0(1.61e-1)+	1.02e+0(7.89e-2)+	8.43e-1(9.25e-2)
	6	3.14e+0(2.96e-1)+	2.22e+0(1.94e-1)+	2.19e+0(1.52e-1)+	2.83e+0(2.36e-1)+	2.30e+0(1.82e-1)+	2.55e+0(1.21e-1)+	1.97e+0(9.18e-2)
	8	5.78e+0(4.51e-1)+	3.93e+0(3.00e-1)+	3.77e+0(2.23e-1)+	5.43e+0(3.68e-1)+	4.60e+0(3.92e-1)+	4.73e+0(3.07e-1)+	3.61e+0(2.05e-1)
	10	8.41e+0(4.80e-1)+	5.69e+0(6.42e-1)+	5.26e+0(3.13e-1)≈	7.77e+0(5.05e-1)+	6.48e+0(5.60e-1)+	6.74e+0(4.17e-1)+	5.16e+0(2.60e-1)
+/≈/−		39/4/2	21/10/14	23/6/16	41/1/3	38/3/4	43/1/1	

mization problems is very time-consuming, only the results obtained on 3-, 4-, and 6-objective optimization problems are displayed. Consistent with the IGD an IGD+ results obtained on 3-, 4-, and 6-objectives, our LORA-MaOO achieves the best overall performance over all comparison algorithms, showing the effectiveness of LORA-MaOO on addressing expensive many-objective optimization problems.

H.4 Problems with Different Scales

In this subsection, we investigate the optimization performance of LORA-MaOO when the number of decision variables D is different. The experimental setups for all comparison algorithms are the same as the setups used in previous benchmark optimization problems, but the setup for optimization problems is different:

- The optimization problems have $D = \{5, 10, 20\}$ decision variables and $M = 3$ objectives.
- When $D = 5$ or 10, a dataset of size 11 D - 1 is used for surrogate initialization. When $D = 20$, since 11 D - 1 would be greater than our evaluation budget (300), the size of initial dataset is set to 100.

Tables 12, 13, and 14 report the obtained IGD, IGD+, and HV values on benchmark optimization problems with different numbers of decision variables D, respectively. It can be seen from Table 12 that LORA-MaOO outperforms all comparison algorithms on DTLZ optimization problems when $D = 5$, 10, and 20. In addition, KTA2 reaches competitive optimization results on many optimization problems. The observations from Tables 13 and 14 have demonstrated consistent conclusions.

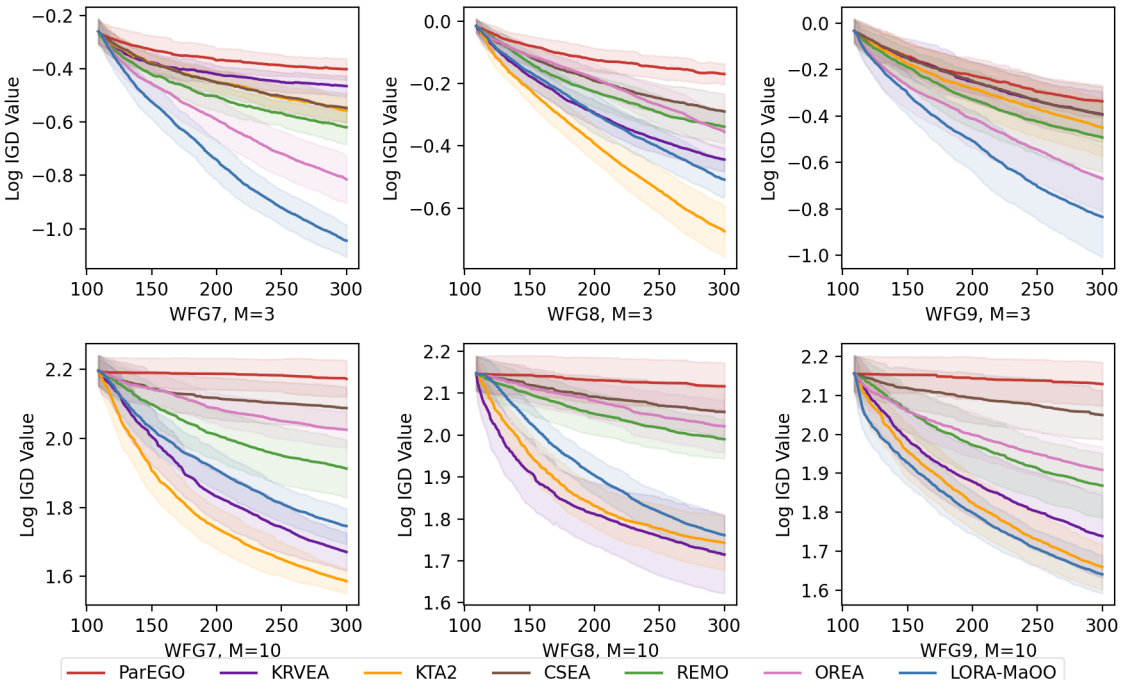

Figure 12: Log (IGD) curves averaged over 30 runs on WFG7, WFG8, and WFG9 for comparison algorithms (shaded area is ± std of the mean).

Table 8: Statistical results of the IGD+ value obtained by comparison algorithms on 35 DTLZ optimization problems over 30 runs. Symbols '+', '≈', '−' denote LORA-MaOO is statistically significantly superior to, almost equivalent to, and inferior to the compared algorithms in the Wilcoxon rank sum test (significance level is 0.05), respectively. The last row counts the total win/tie/loss results.

Problems	M	ParEGO	KRVEA	KTA2	CSEA	REMO	OREA	LORA-MaOO
DTLZ1	3	5.98e+1(3.81e+0)+	8.88e+1(2.16e+1)+	4.75e+1(1.55e+1)≈	6.30e+1(1.69e+1)+	5.06e+1(1.49e+1)+	4.44e+1(1.38e+1)≈	4.35e+1(1.80e+1)
	4	4.68e+1(3.71e+0)+	6.45e+1(1.47e+1)+	4.08e+1(1.60e+1)≈	3.69e+1(1.08e+1)≈	3.92e+1(1.11e+1)≈	3.80e+1(1.23e+1)≈	4.06e+1(1.34e+1)
	6	3.04e+1(2.74e+0)+	3.22e+1(7.66e+0)+	2.03e+1(8.12e+0)+	1.56e+1(4.96e+0)≈	1.22e+1(4.65e+0)−	1.74e+1(3.98e+0)≈	1.58e+1(6.17e+0)
	8	1.23e+1(2.99e+0)+	8.52e+0(2.98e+0)+	4.54e+0(2.66e+0)≈	5.08e+0(2.47e+0)≈	3.33e+0(1.93e+0)≈	5.87e+0(2.91e+0)+	3.82e+0(2.35e+0)
	10	3.82e-1(1.79e-1)+	2.76e-1(1.14e-1)+	2.33e-1(9.65e-2)+	2.22e-1(8.29e-2)+	1.75e-1(7.84e-2)≈	1.83e-1(6.73e-2)≈	1.56e-1(3.41e-2)
DTLZ2	3	2.61e-1(3.63e-2)+	9.22e-2(2.57e-2)+	3.82e-2(3.29e-3)−	1.60e-1(2.76e-2)+	1.01e-1(1.75e-2)+	5.86e-2(8.28e-3)+	4.47e-2(3.35e-3)
	4	3.55e-1(4.11e-2)+	1.30e-1(3.08e-2)+	9.05e-2(6.95e-3)−	2.05e-1(2.43e-2)+	1.60e-1(3.01e-2)+	1.37e-1(1.61e-2)+	9.74e-2(1.14e-2)
	6	4.47e-1(2.32e-2)+	1.82e-1(1.49e-2)≈	2.36e-1(3.71e-2)+	3.15e-1(4.24e-2)+	2.64e-1(3.18e-2)+	3.21e-1(2.78e-2)+	1.82e-1(1.15e-2)
	8	4.68e-1(1.49e-2)+	2.34e-1(1.90e-2)−	3.43e-1(2.37e-2)+	3.95e-1(2.66e-2)+	3.42e-1(2.91e-2)+	4.19e-1(1.86e-2)+	2.58e-1(1.88e-2)
	10	4.33e-1(2.26e-2)+	2.92e-1(3.09e-2)≈	3.15e-1(1.47e-2)+	4.17e-1(2.03e-2)+	3.61e-1(2.70e-2)+	4.28e-1(1.61e-2)+	2.88e-1(1.27e-2)
DTLZ3	3	1.66e+2(1.31e+1)+	2.43e+2(4.61e+1)+	1.52e+2(4.73e+1)≈	1.62e+2(4.84e+1)≈	1.49e+2(3.88e+1)≈	1.26e+2(3.18e+1)−	1.57e+2(3.83e+1)
	4	1.42e+2(1.57e+1)+	1.83e+2(4.00e+1)+	1.18e+2(3.49e+1)≈	1.29e+2(3.58e+1)≈	1.16e+2(3.00e+1)≈	1.22e+2(4.13e+1)≈	1.25e+2(4.20e+1)
	6	9.17e+1(1.59e+1)+	1.06e+2(2.96e+1)+	6.65e+1(2.63e+1)≈	5.27e+1(1.56e+1)≈	5.23e+1(1.71e+1)≈	5.24e+1(1.68e+1)≈	5.96e+1(2.05e+1)
	8	4.13e+1(9.84e+0)+	2.96e+1(1.15e+1)+	1.73e+1(1.10e+1)≈	1.59e+1(9.77e+0)≈	1.60e+1(7.71e+0)≈	1.49e+1(6.28e+0)≈	1.26e+1(8.35e+0)
	10	1.08e+0(3.73e-1)+	9.96e-1(4.96e-1)+	7.29e-1(2.75e-1)+	6.94e-1(2.89e-1)+	6.89e-1(3.18e-1)+	5.27e-1(6.34e-2)+	4.75e-1(1.13e-1)
DTLZ4	3	4.57e-1(7.52e-2)+	2.66e-1(1.02e-1)+	2.33e-1(8.36e-2)+	2.34e-1(7.76e-2)+	1.32e-1(6.41e-2)+	1.07e-1(9.68e-2)+	8.96e-2(1.25e-1)
	4	4.86e-1(5.76e-2)+	2.84e-1(7.44e-2)+	2.95e-1(6.34e-2)+	2.03e-1(3.78e-2)+	1.66e-1(3.40e-2)+	1.35e-1(9.87e-2)≈	1.37e-1(9.79e-2)
	6	4.24e-1(4.26e-2)+	2.94e-1(5.11e-2)+	3.61e-1(7.84e-2)+	2.41e-1(3.82e-2)+	2.27e-1(3.26e-2)+	1.67e-1(2.62e-2)≈	1.78e-1(4.02e-2)
	8	3.53e-1(2.66e-2)+	2.67e-1(3.51e-2)+	3.33e-1(4.56e-2)+	2.78e-1(3.65e-2)+	2.93e-1(3.63e-2)+	2.09e-1(2.55e-2)≈	2.08e-1(1.89e-2)
	10	2.86e-1(1.61e-2)+	2.58e-1(2.11e-2)+	2.88e-1(3.27e-2)+	2.92e-1(2.16e-2)+	3.06e-1(2.71e-2)+	2.29e-1(1.41e-2)≈	2.30e-1(1.70e-2)
DTLZ5	3	1.60e-1(4.40e-2)+	9.18e-2(2.76e-2)+	8.66e-3(1.96e-3)≈	9.58e-2(2.60e-2)+	5.78e-2(1.81e-2)+	1.59e-2(5.12e-3)+	9.40e-3(1.93e-3)
	4	1.47e-1(3.58e-2)+	4.96e-2(1.98e-2)+	3.25e-2(9.50e-3)+	9.78e-2(2.16e-2)+	7.51e-2(2.55e-2)+	2.88e-2(7.46e-3)+	2.21e-2(7.30e-3)
	6	1.08e-1(2.44e-2)+	2.24e-2(7.50e-3)−	8.02e-2(2.16e-2)+	6.16e-2(2.49e-2)+	4.14e-2(1.76e-2)+	3.89e-2(1.47e-2)≈	3.20e-2(1.14e-2)
	8	5.11e-2(7.70e-3)+	1.44e-2(5.17e-3)−	5.35e-2(1.14e-2)+	2.49e-2(6.87e-3)+	2.01e-2(5.56e-3)≈	1.89e-2(5.87e-3)≈	1.87e-2(3.21e-3)
	10	1.19e-2(1.01e-3)+	6.26e-3(9.09e-4)+	1.19e-2(1.80e-3)+	7.45e-3(9.85e-4)+	4.80e-3(1.09e-3)−	5.48e-3(9.49e-4)≈	5.62e-3(1.75e-3)
DTLZ6	3	2.42e-1(1.07e-1)+	3.05e+0(5.23e-1)+	1.82e+0(4.48e-1)+	4.85e+0(6.38e-1)+	4.27e+0(5.48e-1)+	2.35e-1(4.14e-1)+	6.74e-2(1.55e-1)
	4	2.64e-1(1.83e-1)+	2.44e+0(3.90e-1)+	1.84e+0(5.17e-1)+	5.12e+0(4.31e-1)+	4.07e+0(6.25e-1)+	1.35e+0(9.45e-1)+	2.07e-1(2.06e-1)
	6	1.78e-1(1.07e-1)−	1.33e+0(2.80e-1)+	1.49e+0(5.98e-1)+	3.14e+0(4.44e-1)+	2.32e+0(5.72e-1)+	2.04e+0(6.34e-1)+	9.00e-1(1.07e+0)
	8	8.31e-2(2.90e-2)≈	4.48e-1(1.88e-1)+	8.28e-1(4.14e-1)+	1.53e+0(4.64e-1)+	9.18e-1(4.68e-1)+	1.03e+0(4.26e-1)+	2.96e-1(4.46e-1)
	10	8.21e-2(9.39e-2)+	3.08e-2(1.03e-2)≈	6.59e-2(5.61e-2)+	1.63e-1(2.40e-1)+	5.12e-2(1.09e-1)≈	1.15e-1(7.35e-2)+	3.30e-2(2.86e-2)
DTLZ7	3	1.10e-1(3.57e-2)+	7.39e-2(1.52e-2)≈	1.54e-1(1.97e-1)−	1.65e+0(6.43e-1)+	1.20e+0(5.73e-1)+	1.79e-1(1.20e-1)+	1.38e-1(1.53e-1)
	4	4.98e-1(1.02e-1)+	2.20e-1(5.76e-2)≈	2.31e-1(1.27e-1)≈	2.82e+0(6.75e-1)+	1.96e+0(7.49e-1)+	7.18e-1(4.34e-1)+	2.80e-1(1.73e-1)
	6	1.07e+0(1.62e-1)≈	4.31e-1(3.82e-2)−	4.39e-1(1.48e-1)−	4.80e+0(1.01e+0)+	2.93e+0(7.01e-1)+	3.96e+0(1.88e+0)+	1.46e+0(6.89e-1)
	8	1.28e+0(1.27e-1)−	6.29e-1(7.74e-2)−	7.72e-1(1.53e-1)−	6.03e+0(1.87e+0)+	3.63e+0(5.55e-1)+	4.40e+0(2.74e+0)+	2.25e+0(6.88e-1)
	10	1.51e+0(1.37e-1)+	9.42e-1(4.54e-2)−	1.11e+0(1.99e-1)−	1.80e+0(3.39e-1)+	1.79e+0(3.78e-1)+	1.46e+0(2.55e-1)+	1.19e+0(8.31e-2)
+/≈/−		31/2/2	24/5/6	20/9/6	28/7/0	24/9/2	20/14/1	

Table 9: Statistical results of the IGD+ value obtained by comparison algorithms on 45 WFG optimization problems over 30 runs. Symbols '+', '≈', '−' denote LORA-MaOO is statistically significantly superior to, almost equivalent to, and inferior to the compared algorithms in the Wilcoxon rank sum test (significance level is 0.05), respectively. The last row counts the total win/tie/loss results.

Problems	M	ParEGO	KRVEA	KTA2	CSEA	REMO	OREA	LORA-MaOO
WFG1	3	1.62e+0(3.90e-2)≈	1.68e+0(9.09e-2)+	1.78e+0(1.38e-1)+	1.68e+0(7.59e-2)+	1.69e+0(1.08e-1)+	1.92e+0(1.27e-1)+	1.63e+0(3.69e-2)
	4	1.90e+0(6.54e-2)+	1.99e+0(1.02e-1)+	2.07e+0(1.47e-1)+	1.98e+0(1.06e-1)+	1.90e+0(8.14e-2)+	2.12e+0(8.95e-2)+	1.85e+0(7.27e-2)
	6	2.30e+0(4.35e-2)+	2.36e+0(7.09e-2)+	2.41e+0(1.08e-1)+	2.37e+0(9.06e-2)+	2.29e+0(7.24e-2)+	2.39e+0(8.81e-2)+	2.22e+0(6.71e-2)
	8	2.64e+0(4.48e-2)+	2.66e+0(7.65e-2)+	2.60e+0(1.15e-1)+	2.62e+0(6.34e-2)+	2.55e+0(6.82e-2)+	2.59e+0(4.96e-2)+	2.49e+0(7.00e-2)
	10	2.88e+0(6.44e-2)+	2.78e+0(9.91e-2)+	2.65e+0(1.26e-1)≈	2.71e+0(1.27e-1)+	2.71e+0(1.22e-1)+	2.78e+0(1.04e-1)+	2.62e+0(7.81e-2)
WFG2	3	6.99e-1(9.48e-2)+	2.58e-1(4.09e-2)≈	2.39e-1(7.01e-2)≈	4.68e-1(5.12e-2)+	4.30e-1(9.29e-2)+	3.95e-1(7.73e-2)+	2.47e-1(4.89e-2)
	4	9.74e-1(1.65e-1)+	3.21e-1(4.70e-2)−	3.52e-1(5.16e-2)≈	6.27e-1(1.42e-1)+	6.22e-1(1.45e-1)+	6.23e-1(1.69e-1)+	3.52e-1(5.74e-2)
	6	1.77e+0(4.19e-1)+	3.84e-1(7.38e-2)−	5.75e-1(1.00e-1)≈	1.02e+0(4.94e-1)+	1.01e+0(4.70e-1)+	1.33e+0(4.17e-1)+	5.29e-1(1.26e-1)
	8	2.55e+0(7.48e-1)+	4.09e-1(1.34e-1)−	6.82e-1(1.43e-1)−	1.77e+0(8.24e-1)+	1.52e+0(6.54e-1)+	1.84e+0(4.86e-1)+	8.28e-1(1.52e-1)
	10	3.49e+0(1.01e+0)+	4.18e-1(1.81e-1)−	8.19e-1(1.39e-1)−	2.49e+0(9.71e-1)+	2.19e+0(1.13e+0)+	2.67e+0(8.17e-1)+	1.40e+0(2.64e-1)
WFG3	3	5.65e-1(4.14e-2)+	5.26e-1(5.99e-2)+	3.05e-1(6.02e-2)+	4.87e-1(6.70e-2)+	4.42e-1(6.58e-2)+	3.67e-1(4.79e-2)+	2.65e-1(5.63e-2)
	4	7.12e-1(6.70e-2)+	6.35e-1(6.90e-2)+	5.33e-1(6.42e-2)+	5.75e-1(7.97e-2)+	5.24e-1(7.33e-2)+	5.47e-1(6.00e-2)+	3.88e-1(6.09e-2)
	6	7.42e-1(9.98e-2)+	6.24e-1(1.35e-1)≈	7.25e-1(7.13e-2)+	6.91e-1(8.44e-2)+	5.60e-1(9.53e-2)≈	7.62e-1(6.68e-2)+	6.04e-1(8.95e-2)
	8	7.74e-1(1.66e-1)≈	7.26e-1(1.06e-1)≈	8.46e-1(7.67e-2)+	6.83e-1(1.06e-1)−	5.18e-1(1.13e-1)−	8.26e-1(1.01e-1)+	7.58e-1(9.00e-2)
	10	5.78e-1(9.80e-2)−	5.54e-1(8.05e-2)−	7.80e-1(8.72e-2)+	4.91e-1(8.69e-2)−	4.07e-1(9.40e-2)−	6.44e-1(1.04e-1)≈	6.92e-1(1.07e-1)
WFG4	3	4.74e-1(4.21e-2)+	3.78e-1(2.17e-2)+	3.42e-1(2.35e-2)+	3.49e-1(3.80e-2)+	3.04e-1(2.99e-2)+	3.66e-1(6.70e-2)+	2.55e-1(3.20e-2)
	4	8.04e-1(5.34e-2)+	5.86e-1(3.17e-2)+	6.00e-1(6.42e-2)+	7.81e-1(1.78e-1)+	6.15e-1(1.13e-1)+	9.50e-1(1.50e-1)+	4.85e-1(6.14e-2)
	6	1.83e+0(3.74e-1)+	1.20e+0(1.52e-1)≈	1.12e+0(1.55e-1)≈	2.78e+0(4.35e-1)+	2.26e+0(4.42e-1)+	2.56e+0(4.05e-1)+	1.21e+0(2.18e-1)
	8	3.39e+0(1.48e+0)≈	2.33e+0(5.25e-1)≈	2.15e+0(3.46e-1)−	5.15e+0(5.66e-1)+	4.22e+0(5.32e-1)+	5.19e+0(4.73e-1)+	2.55e+0(5.66e-1)
	10	3.27e+0(2.29e+0)−	4.00e+0(9.92e-1)≈	3.45e+0(3.75e-1)−	7.46e+0(8.64e-1)+	6.61e+0(8.48e-1)+	7.03e+0(6.17e-1)+	3.92e+0(7.04e-1)
WFG5	3	2.07e-1(1.28e-2)−	3.01e-1(3.82e-2)≈	2.38e-1(7.04e-2)−	3.98e-1(3.16e-2)+	3.93e-1(5.70e-2)+	3.60e-1(7.41e-2)+	3.49e-1(1.55e-1)
	4	7.09e-1(1.49e-1)−	5.32e-1(4.45e-2)−	4.97e-1(4.53e-2)−	6.09e-1(6.70e-2)−	6.13e-1(5.55e-2)−	9.11e-1(6.00e-2)≈	8.68e-1(7.81e-2)
	6	2.38e+0(2.47e-1)+	1.07e+0(1.36e-1)−	1.38e+0(1.64e-1)−	1.89e+0(2.56e-1)+	1.52e+0(2.17e-1)−	2.13e+0(1.77e-1)+	1.71e+0(1.09e-1)
	8	4.63e+0(2.89e-1)+	2.11e+0(5.15e-1)−	2.74e+0(4.81e-1)≈	4.13e+0(4.55e-1)+	3.26e+0(4.42e-1)+	4.08e+0(2.55e-1)+	2.88e+0(2.00e-1)
	10	6.67e+0(3.78e-1)+	2.48e+0(9.46e-1)−	3.13e+0(5.04e-1)−	5.90e+0(5.30e-1)+	5.16e+0(5.38e-1)+	5.84e+0(5.37e-1)+	3.87e+0(3.50e-1)
WFG6	3	5.52e-1(4.95e-2)+	6.19e-1(6.81e-2)+	5.70e-1(8.76e-2)+	5.71e-1(5.32e-2)+	5.65e-1(5.43e-2)+	5.09e-1(5.01e-2)≈	5.21e-1(1.15e-1)
	4	8.09e-1(7.65e-2)≈	7.62e-1(9.60e-2)≈	8.14e-1(6.51e-2)≈	8.33e-1(7.44e-2)≈	7.87e-1(7.30e-2)≈	1.07e+0(7.09e-2)+	8.09e-1(1.12e-1)
	6	2.25e+0(5.29e-1)+	1.28e+0(1.52e-1)−	1.52e+0(9.93e-2)≈	2.17e+0(3.22e-1)+	1.74e+0(2.70e-1)+	2.52e+0(2.20e-1)+	1.60e+0(1.59e-1)
	8	3.63e+0(9.69e-1)+	1.50e+0(2.46e-1)−	2.66e+0(3.17e-1)≈	3.96e+0(7.85e-1)+	3.41e+0(4.65e-1)+	4.60e+0(3.93e-1)+	2.72e+0(2.95e-1)
	10	6.42e+0(8.39e-1)+	1.27e+0(1.06e-1)−	3.67e+0(3.06e-1)+	5.61e+0(7.46e-1)+	4.68e+0(6.46e-1)+	6.05e+0(7.21e-1)+	3.38e+0(4.60e-1)
WFG7	3	5.47e-1(3.21e-2)+	5.38e-1(3.52e-2)+	4.97e-1(3.13e-2)+	4.36e-1(3.98e-2)+	3.94e-1(4.46e-2)+	3.65e-1(5.17e-2)+	2.92e-1(2.42e-2)
	4	9.25e-1(9.05e-2)+	7.42e-1(3.50e-2)+	7.47e-1(3.15e-2)+	7.74e-1(1.39e-1)+	6.29e-1(5.40e-2)+	8.46e-1(1.05e-1)+	5.38e-1(5.32e-2)
	6	2.85e+0(3.54e-1)+	1.41e+0(1.08e-1)−	1.41e+0(1.36e-1)−	2.29e+0(4.59e-1)+	1.74e+0(2.09e-1)+	2.45e+0(2.22e-1)+	1.61e+0(1.56e-1)
	8	5.37e+0(4.28e-1)+	2.59e+0(2.47e-1)−	2.40e+0(3.16e-1)−	4.51e+0(6.31e-1)+	3.62e+0(5.07e-1)+	4.68e+0(3.37e-1)+	3.28e+0(2.02e-1)
	10	7.77e+0(5.41e-1)+	3.50e+0(4.76e-1)−	3.47e+0(3.98e-1)−	6.92e+0(5.90e-1)+	5.72e+0(6.38e-1)+	6.70e+0(4.31e-1)+	4.85e+0(3.42e-1)
WFG8	3	7.23e-1(3.76e-2)+	5.89e-1(2.95e-2)≈	4.72e-1(4.57e-2)−	6.59e-1(5.09e-2)+	6.21e-1(4.47e-2)+	6.77e-1(4.74e-2)+	5.79e-1(4.03e-2)
	4	1.19e+0(6.76e-2)+	1.01e+0(5.20e-2)−	9.25e-1(5.15e-2)−	1.14e+0(8.61e-2)+	1.07e+0(7.07e-2)≈	1.30e+0(7.86e-2)+	1.07e+0(7.91e-2)
	6	2.80e+0(3.88e-1)+	1.82e+0(1.29e-1)−	1.96e+0(1.02e-1)−	2.77e+0(1.80e-1)+	2.58e+0(2.23e-1)+	2.90e+0(2.21e-1)+	2.22e+0(1.47e-1)
	8	5.23e+0(4.86e-1)+	2.93e+0(4.96e-1)−	3.31e+0(2.44e-1)−	5.13e+0(3.86e-1)+	4.69e+0(4.63e-1)+	4.98e+0(3.05e-1)+	3.78e+0(3.27e-1)
	10	7.43e+0(5.62e-1)+	2.74e+0(1.25e+0)−	4.75e+0(5.99e-1)−	7.03e+0(5.46e-1)+	6.52e+0(3.98e-1)+	6.74e+0(5.72e-1)+	5.03e+0(3.92e-1)
WFG9	3	5.82e-1(7.28e-2)+	5.83e-1(7.77e-2)+	5.56e-1(9.06e-2)+	6.10e-1(1.00e-1)+	5.32e-1(1.12e-1)+	4.51e-1(8.67e-2)+	3.82e-1(8.04e-2)
	4	1.00e+0(1.88e-1)+	8.56e-1(1.30e-1)+	8.76e-1(1.43e-1)+	1.00e+0(1.56e-1)+	8.59e-1(2.01e-1)+	8.50e-1(1.15e-1)+	6.77e-1(9.61e-2)
	6	2.72e+0(3.83e-1)+	1.72e+0(2.90e-1)+	1.66e+0(2.48e-1)+	2.44e+0(3.25e-1)+	1.87e+0(2.59e-1)+	2.17e+0(1.80e-1)+	1.45e+0(1.42e-1)
	8	5.14e+0(5.22e-1)+	3.05e+0(4.65e-1)+	2.82e+0(2.91e-1)≈	4.80e+0(4.05e-1)+	3.95e+0(4.95e-1)+	4.17e+0(3.83e-1)+	2.76e+0(3.72e-1)
	10	7.30e+0(5.37e-1)+	4.30e+0(8.61e-1)≈	3.81e+0(4.78e-1)≈	6.66e+0(5.44e-1)+	5.47e+0(6.11e-1)+	5.75e+0(4.84e-1)+	3.98e+0(4.51e-1)
+/≈/−		37/4/4	16/10/19	18/11/16	41/1/3	38/3/4	42/3/0	

Table 10: Statistical results of the HV value obtained by comparison algorithms on 21 DTLZ optimization problems over 30 runs. Symbols '+', '≈', '−' denote LORA-MaOO is statistically significantly superior to, almost equivalent to, and inferior to the compared algorithms in the Wilcoxon rank sum test (significance level is 0.05), respectively. The last row counts the total win/tie/loss results.

Problems	M	ParEGO	KRVEA	KTA2	CSEA	REMO	OREA	LORA-MaOO
DTLZ1	3	0.00e+0(0.00e+0)≈	0.00e+0(0.00e+0)≈	0.00e+0(0.00e+0)≈	0.00e+0(0.00e+0)≈	0.00e+0(0.00e+0)≈	0.00e+0(0.00e+0)≈	0.00e+0(0.00e+0)
	4	0.00e+0(0.00e+0)≈	0.00e+0(0.00e+0)≈	0.00e+0(0.00e+0)≈	0.00e+0(0.00e+0)≈	0.00e+0(0.00e+0)≈	0.00e+0(0.00e+0)≈	0.00e+0(0.00e+0)
	6	0.00e+0(0.00e+0)≈	0.00e+0(0.00e+0)≈	0.00e+0(0.00e+0)≈	0.00e+0(0.00e+0)≈	0.00e+0(0.00e+0)≈	0.00e+0(0.00e+0)≈	0.00e+0(0.00e+0)
DTLZ2	3	4.53e-2(2.22e-2)+	2.61e-1(4.46e-2)+	3.87e-1(6.59e-3)−	1.55e-1(3.85e-2)+	2.49e-1(3.32e-2)+	3.49e-1(1.33e-2)+	3.77e-1(6.75e-3)
	4	6.06e-2(2.65e-2)+	3.71e-1(6.43e-2)+	4.80e-1(1.34e-2)≈	1.95e-1(3.26e-2)+	3.09e-1(4.54e-2)+	3.87e-1(3.31e-2)+	4.75e-1(2.34e-2)
	6	1.26e-1(1.87e-2)+	4.85e-1(4.22e-2)+	4.48e-1(7.23e-2)+	2.86e-1(4.80e-2)+	4.00e-1(4.15e-2)+	3.66e-1(3.09e-2)+	6.09e-1(2.27e-2)
DTLZ3	3	0.00e+0(0.00e+0)≈	0.00e+0(0.00e+0)≈	0.00e+0(0.00e+0)≈	0.00e+0(0.00e+0)≈	0.00e+0(0.00e+0)≈	0.00e+0(0.00e+0)≈	0.00e+0(0.00e+0)
	4	0.00e+0(0.00e+0)≈	0.00e+0(0.00e+0)≈	0.00e+0(0.00e+0)≈	0.00e+0(0.00e+0)≈	0.00e+0(0.00e+0)≈	0.00e+0(0.00e+0)≈	0.00e+0(0.00e+0)
	6	0.00e+0(0.00e+0)≈	0.00e+0(0.00e+0)≈	0.00e+0(0.00e+0)≈	0.00e+0(0.00e+0)≈	0.00e+0(0.00e+0)≈	0.00e+0(0.00e+0)≈	0.00e+0(0.00e+0)
DTLZ4	3	4.20e-4(2.03e-3)+	6.42e-2(5.54e-2)+	8.85e-2(7.53e-2)+	6.53e-2(3.42e-2)+	1.99e-1(6.05e-2)+	2.52e-1(6.75e-2)+	3.24e-1(9.98e-2)
	4	3.27e-3(6.73e-3)+	8.79e-2(6.62e-2)+	8.14e-2(5.85e-2)+	1.46e-1(5.25e-2)+	2.52e-1(6.25e-2)+	3.66e-1(8.97e-2)≈	3.93e-1(9.18e-2)
	6	2.14e-2(2.69e-2)+	2.05e-1(9.66e-2)+	1.44e-1(8.78e-2)+	3.16e-1(6.50e-2)+	3.53e-1(7.16e-2)+	5.12e-1(5.37e-2)≈	5.17e-1(4.93e-2)
DTLZ5	3	7.49e-3(1.04e-2)+	2.60e-2(1.04e-2)+	8.60e-2(1.99e-3)≈	2.54e-2(9.46e-3)+	4.66e-2(1.02e-2)+	8.48e-2(1.78e-3)≈	8.53e-2(2.03e-3)
	4	4.12e-3(5.91e-3)+	2.35e-2(7.10e-3)+	3.31e-2(4.30e-3)+	1.10e-2(4.90e-3)+	1.65e-2(7.08e-3)+	3.55e-2(4.96e-3)≈	3.73e-2(3.97e-3)
	6	1.75e-3(1.88e-3)+	1.28e-2(2.87e-3)−	8.26e-3(2.88e-3)≈	5.75e-3(3.24e-3)+	8.48e-3(3.87e-3)≈	9.99e-3(3.78e-3)≈	9.23e-3(3.37e-3)
DTLZ6	3	3.91e-3(7.22e-3)+	0.00e+0(0.00e+0)+	0.00e+0(0.00e+0)+	0.00e+0(0.00e+0)+	0.00e+0(0.00e+0)+	3.52e-2(2.51e-2)+	4.91e-2(2.38e-2)
	4	1.78e-3(2.86e-3)+	0.00e+0(0.00e+0)+	2.07e-5(1.11e-4)+	0.00e+0(0.00e+0)+	0.00e+0(0.00e+0)+	2.60e-4(9.64e-4)+	7.45e-3(9.93e-3)
	6	1.28e-3(2.18e-3)≈	0.00e+0(0.00e+0)+	1.10e-5(5.88e-5)+	0.00e+0(0.00e+0)+	0.00e+0(0.00e+0)+	1.21e-0(6.50e-0)+	7.42e-4(2.53e-3)
DTLZ7	3	1.81e-1(4.40e-2)+	2.53e-1(9.02e-3)≈	2.81e-1(3.28e-2)−	1.44e-2(2.31e-2)+	2.11e-2(2.95e-2)+	2.23e-1(3.95e-2)+	2.47e-1(3.63e-2)
	4	9.45e-2(3.19e-2)+	1.95e-1(1.73e-2)≈	2.36e-1(8.48e-3)−	4.80e-4(2.04e-3)+	1.20e-2(2.15e-2)+	1.04e-1(4.79e-2)+	1.88e-1(3.33e-2)
	6	3.12e-2(1.83e-2)+	1.02e-1(1.04e-2)≈	1.57e-1(1.62e-2)−	5.56e-4(2.99e-3)+	1.55e-2(1.81e-2)+	8.81e-4(1.91e-3)+	1.05e-1(2.61e-2)
+/≈/−		14/7/0	11/9/1	8/9/4	15/6/0	14/7/0	10/11/0	

Table 11: Statistical results of the HV value obtained by comparison algorithms on 27 WFG optimization problems over 30 runs. Symbols '+', '≈', '−' denote LORA-MaOO is statistically significantly superior to, almost equivalent to, and inferior to the compared algorithms in the Wilcoxon rank sum test (significance level is 0.05), respectively. The last row counts the total win/tie/loss results.

Problems	M	ParEGO	KRVEA	KTA2	CSEA	REMO	OREA	LORA-MaOO
WFG1	3	1.92e-1(2.65e-2)−	1.09e-1(3.15e-2)≈	6.25e-2(3.98e-2)+	8.61e-2(4.91e-2)≈	1.02e-1(4.70e-2)≈	1.57e-2(2.69e-2)+	1.07e-1(3.15e-2)
	4	2.07e-1(2.96e-2)−	1.14e-1(5.44e-2)+	7.27e-2(5.18e-2)+	1.17e-1(5.34e-2)+	1.66e-1(3.54e-2)≈	2.84e-2(3.66e-2)+	1.70e-1(4.15e-2)
	6	2.16e-1(8.50e-3)≈	1.46e-1(2.93e-2)+	1.11e-1(4.99e-2)+	1.23e-1(5.25e-2)+	1.76e-1(2.54e-2)+	1.12e-1(5.80e-2)+	2.11e-1(2.75e-2)
WFG2	3	5.76e-1(3.88e-2)+	7.46e-1(2.87e-2)≈	7.11e-1(3.38e-2)+	6.57e-1(2.85e-2)+	6.65e-1(4.44e-2)+	6.92e-1(2.96e-2)+	7.42e-1(3.11e-2)
	4	6.14e-1(3.28e-2)+	8.20e-1(3.33e-2)−	7.36e-1(3.33e-2)+	7.23e-1(4.35e-2)+	7.06e-1(4.68e-2)+	7.21e-1(3.81e-2)+	7.79e-1(3.30e-2)
	6	6.46e-1(5.10e-2)+	8.51e-1(3.38e-2)≈	8.26e-1(3.84e-2)≈	7.80e-1(5.00e-2)+	7.73e-1(5.46e-2)+	7.29e-1(4.17e-2)+	8.39e-1(3.76e-2)
WFG3	3	1.04e-1(1.96e-2)+	1.13e-1(1.80e-2)+	1.90e-1(2.71e-2)≈	1.20e-1(1.90e-2)+	1.27e-1(2.01e-2)+	1.62e-1(2.11e-2)+	1.91e-1(2.20e-2)
	4	3.10e-2(2.15e-2)+	3.48e-2(1.41e-2)+	2.73e-2(1.70e-2)+	3.65e-2(2.01e-2)+	4.07e-2(1.92e-2)+	3.10e-2(2.15e-2)+	5.57e-2(1.56e-2)
	6	1.10e-2(1.26e-2)−	1.39e-3(2.87e-3)−	0.00e+0(0.00e+0)≈	6.59e-5(2.13e-4)≈	2.96e-3(8.32e-3)−	0.00e+0(0.00e+0)≈	0.00e+0(0.00e+0)
WFG4	3	1.74e-1(1.18e-2)+	2.18e-1(1.10e-2)+	2.44e-1(1.30e-2)+	2.37e-1(1.46e-2)+	2.55e-1(1.52e-2)+	2.66e-1(2.01e-2)+	2.98e-1(1.58e-2)
	4	2.12e-1(9.87e-3)+	2.97e-1(1.52e-2)+	3.18e-1(2.01e-2)+	2.96e-1(2.19e-2)+	3.33e-1(2.24e-2)+	2.97e-1(1.89e-2)+	3.91e-1(1.96e-2)
	6	2.50e-1(1.18e-2)+	4.09e-1(3.09e-2)+	4.38e-1(2.23e-2)+	3.16e-1(2.50e-2)+	3.78e-1(2.82e-2)+	3.19e-1(2.08e-2)+	4.78e-1(2.39e-2)
WFG5	3	2.98e-1(1.33e-2)−	2.55e-1(2.28e-2)≈	2.98e-1(4.75e-2)−	2.03e-1(1.32e-2)+	2.08e-1(2.74e-2)+	2.45e-1(3.49e-2)+	2.51e-1(6.54e-2)
	4	3.19e-1(2.64e-2)−	3.21e-1(2.50e-2)−	3.63e-1(3.37e-2)−	2.92e-1(2.21e-2)−	2.83e-1(2.44e-2)−	2.16e-1(1.31e-2)−	2.05e-1(3.01e-2)
	6	3.39e-1(2.37e-2)−	4.17e-1(3.07e-2)−	3.72e-1(3.17e-2)−	3.46e-1(2.51e-2)−	3.53e-1(2.43e-2)−	2.78e-1(1.48e-2)−	2.66e-1(2.60e-2)
WFG6	3	1.15e-1(2.24e-2)+	1.20e-1(2.10e-2)+	1.59e-1(3.72e-2)+	1.29e-1(2.01e-2)+	1.31e-1(1.90e-2)+	1.87e-1(1.98e-2)≈	1.85e-1(4.25e-2)
	4	1.83e-1(1.87e-2)+	2.18e-1(3.46e-2)≈	2.17e-1(2.49e-2)≈	1.87e-1(2.16e-2)+	2.05e-1(2.17e-2)≈	1.96e-1(1.60e-2)+	2.33e-1(5.01e-2)
	6	2.30e-1(2.14e-2)+	2.75e-1(4.76e-2)+	3.15e-1(2.12e-2)≈	2.49e-1(1.89e-2)+	2.93e-1(3.03e-2)+	2.42e-1(1.28e-2)+	3.11e-1(2.91e-2)
WFG7	3	1.43e-1(8.60e-3)+	1.44e-1(1.11e-2)+	1.75e-1(1.26e-2)+	1.91e-1(1.74e-2)+	2.13e-1(2.05e-2)+	2.53e-1(1.32e-2)+	2.87e-1(1.30e-2)
	4	1.91e-1(1.45e-2)+	2.22e-1(1.23e-2)+	2.36e-1(1.09e-2)+	2.42e-1(1.97e-2)+	2.90e-1(2.08e-2)+	2.83e-1(1.74e-2)+	3.66e-1(2.21e-2)
	6	2.25e-1(1.42e-2)+	3.24e-1(2.49e-2)+	3.38e-1(2.89e-2)+	3.16e-1(3.37e-2)+	3.77e-1(2.50e-2)+	3.07e-1(1.80e-2)+	4.06e-1(2.28e-2)
WFG8	3	9.39e-2(1.01e-2)+	1.48e-1(9.46e-3)+	2.14e-1(1.61e-2)−	1.24e-1(1.35e-2)+	1.32e-1(1.24e-2)+	1.60e-1(1.44e-2)+	1.84e-1(9.51e-3)
	4	1.32e-1(1.22e-2)+	2.03e-1(1.81e-2)≈	2.17e-1(1.76e-2)−	1.57e-1(1.81e-2)+	1.79e-1(1.75e-2)+	1.80e-1(1.38e-2)+	1.95e-1(2.50e-2)
	6	1.81e-1(1.26e-2)+	2.59e-1(2.37e-2)−	2.58e-1(1.13e-2)−	2.18e-1(2.14e-2)+	2.62e-1(2.31e-2)−	2.17e-1(1.19e-2)+	2.40e-1(2.32e-2)
WFG9	3	1.22e-1(1.94e-2)+	1.28e-1(2.33e-2)+	1.50e-1(3.21e-2)+	1.39e-1(2.58e-2)+	1.67e-1(3.64e-2)+	2.23e-1(2.82e-2)+	2.46e-1(3.68e-2)
	4	1.74e-1(3.27e-2)+	2.08e-1(3.51e-2)+	2.04e-1(2.90e-2)+	1.87e-1(3.11e-2)+	2.35e-1(4.04e-2)+	2.63e-1(2.48e-2)+	3.06e-1(4.82e-2)
	6	2.14e-1(2.85e-2)+	3.31e-1(5.50e-2)+	3.65e-1(5.25e-2)≈	2.76e-1(3.85e-2)+	3.62e-1(3.76e-2)+	2.90e-1(2.96e-2)+	3.89e-1(3.60e-2)
+/≈/−		20/1/6	16/6/5	15/6/6	23/2/2	20/3/4	23/2/2	

Table 12: Statistical results of the IGD value obtained by comparison algorithms on $5D$, $10D$, and $20D$ DTLZ optimization problems over 30 runs. Symbols '+', '≈', '−' denote LORA-MaOO is statistically significantly superior to, almost equivalent to, and inferior to the compared algorithms in the Wilcoxon rank sum test (significance level is 0.05), respectively. The last row counts the total win/tie/loss results.

Problems	D	ParEGO	KRVEA	KTA2	CSEA	REMO	OREA	LORA-MaOO
DTLZ1	5	1.24e+1(4.40e+0)+	7.19e+0(3.77e+0)+	4.00e+0(2.28e+0)≈	5.71e+0(2.66e+0)≈	5.97e+0(2.98e+0)≈	2.27e+0(1.45e+0)−	4.78e+0(2.80e+0)
	10	5.98e+1(3.81e+0)+	8.88e+1(2.16e+1)+	4.75e+1(1.55e+1)≈	6.30e+1(1.69e+1)+	5.06e+1(1.49e+1)+	4.44e+1(1.38e+1)≈	4.35e+1(1.80e+1)
	20	1.59e+2(1.56e+1)−	3.12e+2(3.79e+1)≈	2.48e+2(3.66e+1)−	2.35e+2(3.47e+1)−	2.01e+2(3.95e+1)−	2.94e+2(3.78e+1)≈	2.91e+2(3.98e+1)
DTLZ2	5	1.81e-1(1.26e-2)+	6.06e-2(2.40e-3)+	4.39e-2(1.11e-3)≈	1.03e-1(7.78e-3)+	7.94e-2(7.71e-3)+	6.55e-2(6.87e-3)+	4.36e-2(2.15e-3)
	10	3.38e-1(2.84e-2)+	1.32e-1(2.77e-2)+	6.17e-2(3.13e-3)≈	2.26e-1(2.61e-2)+	1.65e-1(2.18e-2)+	8.59e-2(8.51e-3)+	6.19e-2(3.48e-3)
	20	7.15e-1(1.21e-1)+	6.66e-1(7.34e-2)+	2.85e-1(5.83e-2)+	5.17e-1(6.66e-2)+	4.00e-1(7.02e-2)+	1.62e-1(3.35e-2)+	1.02e-1(1.36e-2)
DTLZ3	5	3.17e+1(1.17e+1)+	1.91e+1(9.12e+0)≈	1.17e+1(6.12e+0)≈	1.58e+1(7.60e+0)≈	1.61e+1(9.16e+0)≈	6.78e+0(4.79e+0)−	1.51e+1(9.40e+0)
	10	1.66e+2(1.31e+1)+	2.43e+2(4.61e+1)+	1.52e+2(4.73e+1)≈	1.62e+2(4.84e+1)≈	1.49e+2(3.88e+1)≈	1.26e+2(3.18e+1)−	1.57e+2(3.83e+1)
	20	4.32e+2(1.78e+1)−	9.11e+2(8.72e+1)≈	7.23e+2(1.38e+2)−	7.12e+2(1.10e+2)−	5.86e+2(1.18e+2)−	7.81e+2(1.20e+2)−	8.58e+2(1.31e+2)
DTLZ4	5	4.33e-1(5.55e-2)≈	1.35e-1(6.05e-2)≈	1.68e-1(1.22e-1)≈	4.33e-1(1.54e-1)+	1.60e-1(6.12e-2)≈	2.91e-1(2.44e-1)≈	3.96e-1(3.71e-1)
	10	6.70e-1(7.61e-2)+	3.32e-1(1.11e-1)+	3.49e-1(1.09e-1)+	4.62e-1(1.36e-1)+	2.31e-1(1.15e-1)+	2.39e-1(1.65e-1)+	1.89e-1(2.34e-1)
	20	1.02e+0(1.04e-1)+	8.32e-1(1.36e-1)+	7.76e-1(1.29e-1)+	7.11e-1(1.74e-1)+	5.51e-1(1.18e-1)+	5.27e-1(2.75e-1)+	4.01e-1(3.28e-1)
DTLZ5	5	4.16e-2(9.61e-3)+	2.31e-2(3.02e-3)+	3.57e-3(2.35e-4)−	2.18e-2(3.22e-3)+	1.49e-2(3.28e-3)+	1.12e-2(5.73e-3)+	4.20e-3(6.92e-4)
	10	2.16e-1(4.45e-2)+	1.19e-1(3.38e-2)+	1.34e-2(2.83e-3)≈	1.18e-1(2.56e-2)+	7.36e-2(2.03e-2)+	2.02e-2(4.77e-3)+	1.26e-2(2.55e-3)
	20	6.05e-1(1.43e-1)+	6.16e-1(7.41e-2)+	2.13e-1(5.07e-2)+	4.84e-1(8.14e-2)+	3.60e-1(8.07e-2)+	8.11e-2(3.39e-2)+	4.32e-2(1.45e-2)
DTLZ6	5	4.57e-2(1.11e-2)+	4.69e-1(1.54e-1)+	2.68e-1(1.01e-1)+	7.65e-1(4.09e-1)+	4.08e-1(2.59e-1)+	2.57e-2(2.92e-2)≈	2.98e-2(3.53e-2)
	10	3.15e-1(1.62e-1)+	3.06e+0(5.21e-1)+	1.83e+0(4.37e-1)+	4.86e+0(6.30e-1)+	4.27e+0(5.49e-1)+	3.09e-1(3.99e-1)+	1.18e-1(1.57e-1)
	20	3.54e+0(1.04e+0)≈	1.10e+1(7.15e-1)+	8.72e+0(1.01e+0)≈	1.33e+1(8.48e-1)+	1.23e+1(7.84e-1)+	7.06e+0(3.05e+0)≈	6.81e+0(5.11e+0)
DTLZ7	5	1.87e-1(2.40e-2)+	1.07e-1(1.50e-2)+	6.66e-2(4.28e-2)−	5.67e-1(2.78e-1)+	2.30e-1(1.07e-1)+	3.05e-1(2.01e-1)+	1.41e-1(1.50e-1)
	10	2.45e-1(4.80e-2)+	1.35e-1(2.37e-2)≈	2.19e-1(2.40e-1)−	1.75e+0(6.32e-1)+	1.27e+0(5.65e-1)+	2.73e-1(1.58e-1)+	2.01e-1(1.93e-1)
	20	2.67e-1(4.98e-2)≈	4.17e-1(2.04e-1)+	4.69e-1(2.56e-1)+	3.69e+0(9.09e-1)+	2.62e+0(7.33e-1)+	4.77e-1(2.53e-1)+	2.99e-1(2.51e-1)
+/≈/−		16/3/2	16/5/0	7/9/5	16/3/2	15/4/2	12/5/4	

I ANALYSIS ON TIME COMPLEXITY

This section briefly analyze the time complexity of LORA-MaOO and the compared SAEAs. For the convenience of time complexity analysis, we set the following notations:

- T_n: the number of training samples.
- T_N: the number of test samples.
- M: the number of objectives.
- g: the number of generations for reproducing candidate solutions.

Table 13: Statistical results of the IGD+ value obtained by comparison algorithms on $5D$, $10D$, and $20D$ DTLZ optimization problems over 30 runs. Symbols '$+$', '$\approx$', '$-$' denote LORA-MaOO is statistically significantly superior to, almost equivalent to, and inferior to the compared algorithms in the Wilcoxon rank sum test (significance level is 0.05), respectively. The last row counts the total win/tie/loss results.

Problems	D	ParEGO	KRVEA	KTA2	CSEA	REMO	OREA	LORA-MaOO
DTLZ1	5	1.24e+1(4.40e+0)+	7.19e+0(3.77e+0)+	4.00e+0(2.28e+0)≈	5.70e+0(2.67e+0)≈	5.97e+0(2.98e+0)≈	2.27e+0(1.45e+0)−	4.78e+0(2.81e+0)
	10	5.98e+1(3.81e+0)+	8.88e+1(2.16e+1)+	4.75e+1(1.55e+1)≈	6.30e+1(1.69e+1)+	5.06e+1(1.49e+1)+	4.44e+1(1.38e+1)≈	4.35e+1(1.80e+1)
	20	1.59e+2(1.56e+1)−	3.12e+2(3.79e+1)≈	2.48e+2(3.66e+1)−	2.35e+2(3.47e+1)−	2.01e+2(3.95e+1)−	2.94e+2(3.78e+1)≈	2.91e+2(3.98e+1)
DTLZ2	5	1.01e-1(7.98e-3)+	2.86e-2(9.66e-4)+	1.94e-2(6.20e-4)−	5.24e-2(6.84e-3)+	3.83e-2(4.18e-3)+	3.92e-2(5.96e-3)+	2.30e-2(2.07e-3)
	10	2.61e-1(3.63e-2)+	9.22e-2(2.57e-2)+	3.82e-2(3.29e-3)−	1.60e-1(2.76e-2)+	1.01e-1(1.75e-2)+	5.86e-2(8.28e-3)+	4.47e-2(3.35e-3)
	20	6.51e-1(1.39e-1)+	6.36e-1(7.19e-2)+	2.61e-1(5.87e-2)+	4.69e-1(6.69e-2)+	3.56e-1(8.04e-2)+	1.39e-1(3.02e-2)+	8.36e-2(1.22e-2)
DTLZ3	5	3.17e+1(1.17e+1)+	1.91e+1(9.13e+0)≈	1.17e+1(6.15e+0)≈	1.58e+1(7.61e+0)≈	1.61e+1(9.16e+0)≈	6.77e+0(4.80e+0)−	1.51e+1(9.41e+0)
	10	1.66e+2(1.31e+1)+	2.43e+2(4.61e+1)+	1.52e+2(4.73e+1)≈	1.62e+2(4.84e+1)≈	1.49e+2(3.88e+1)≈	1.26e+2(3.18e+1)−	1.57e+2(3.83e+1)
	20	4.32e+2(1.78e+1)−	9.11e+2(8.72e+1)≈	7.23e+2(1.38e+2)−	7.12e+2(1.10e+2)−	5.86e+2(1.18e+2)−	7.81e+2(1.20e+2)−	8.58e+2(1.31e+2)
DTLZ4	5	1.88e-1(3.03e-2)≈	7.41e-2(4.55e-2)≈	7.39e-2(5.63e-2)≈	1.80e-1(7.75e-2)+	6.02e-2(2.08e-2)≈	1.24e-1(1.32e-1)≈	1.96e-1(2.08e-1)
	10	4.57e-1(7.52e-2)+	2.66e-1(1.02e-1)+	2.33e-1(8.36e-2)+	2.34e-1(7.76e-2)+	1.32e-1(6.41e-2)+	1.07e-1(9.68e-2)+	8.96e-2(1.25e-1)
	20	6.79e-1(1.38e-1)+	7.74e-1(1.34e-1)+	6.65e-1(1.18e-1)+	5.50e-1(1.44e-1)+	4.63e-1(8.22e-2)+	3.16e-1(1.90e-1)+	2.27e-1(2.02e-1)
DTLZ5	5	2.37e-2(3.64e-3)+	1.30e-2(1.76e-3)+	1.65e-3(1.03e-4)−	1.26e-2(2.08e-3)+	7.74e-3(1.49e-3)+	6.37e-3(2.67e-3)+	2.48e-3(5.73e-4)
	10	1.60e-1(4.40e-2)+	9.18e-2(2.76e-2)+	8.66e-3(1.96e-3)≈	9.58e-2(2.60e-2)+	5.78e-2(1.81e-2)+	1.59e-2(5.12e-3)+	9.40e-3(1.93e-3)
	20	5.52e-1(1.50e-1)+	5.91e-1(7.98e-2)+	2.01e-1(5.29e-2)+	4.67e-1(8.41e-2)+	3.49e-1(8.31e-2)+	7.69e-2(3.31e-2)+	3.93e-2(1.41e-2)
DTLZ6	5	2.47e-2(6.71e-3)+	3.89e-1(1.88e-1)+	2.13e-1(1.02e-1)+	7.13e-1(4.42e-1)+	3.64e-1(2.75e-1)+	9.09e-3(9.88e-3)≈	1.17e-2(1.30e-2)
	10	2.42e-1(1.07e-1)+	3.05e+0(5.23e-1)+	1.82e+0(4.48e-1)+	4.85e+0(6.38e-1)+	4.27e+0(5.48e-1)+	2.35e-1(4.14e-1)+	6.74e-2(1.55e-1)
	20	3.49e+0(1.06e+0)≈	1.10e+1(7.14e-1)+	8.71e+0(1.01e+0)≈	1.33e+1(8.47e-1)+	1.23e+1(7.85e-1)+	7.04e+0(3.06e+0)≈	6.77e+0(5.15e+0)
DTLZ7	5	7.68e-2(1.31e-2)+	4.68e-2(4.64e-3)+	3.52e-2(2.90e-2)≈	4.46e-1(2.65e-1)+	1.55e-1(8.32e-2)+	2.04e-1(1.80e-1)+	8.42e-2(1.14e-1)
	10	1.10e-1(3.57e-2)+	7.39e-2(1.52e-2)≈	1.54e-1(1.97e-1)−	1.65e+0(6.43e-1)+	1.20e+0(5.73e-1)+	1.79e-1(1.20e-1)+	1.38e-1(1.53e-1)
	20	1.38e-1(4.67e-2)≈	3.30e-1(1.80e-1)+	3.60e-1(2.27e-1)+	3.65e+0(9.08e-1)+	2.61e+0(7.28e-1)+	4.15e-1(2.30e-1)+	2.28e-1(2.10e-1)
$+/\approx/-$		16/3/2	16/5/0	7/8/6	16/3/2	15/4/2	12/5/4	

Table 14: Statistical results of the HV value obtained by comparison algorithms on $5D$, $10D$, and $20D$ DTLZ optimization problems over 30 runs. Symbols '$+$', '$\approx$', '$-$' denote LORA-MaOO is statistically significantly superior to, almost equivalent to, and inferior to the compared algorithms in the Wilcoxon rank sum test (significance level is 0.05), respectively. The last row counts the total win/tie/loss results.

Problems	D	ParEGO	KRVEA	KTA2	CSEA	REMO	OREA	LORA-MaOO
DTLZ1	5	0.00e+0(0.00e+0)≈	0.00e+0(0.00e+0)≈	0.00e+0(0.00e+0)≈	0.00e+0(0.00e+0)≈	0.00e+0(0.00e+0)≈	6.38e-4(3.44e-3)≈	1.10e-2(5.92e-2)
	10	0.00e+0(0.00e+0)≈	0.00e+0(0.00e+0)≈	0.00e+0(0.00e+0)≈	0.00e+0(0.00e+0)≈	0.00e+0(0.00e+0)≈	0.00e+0(0.00e+0)≈	0.00e+0(0.00e+0)
	20	0.00e+0(0.00e+0)≈	0.00e+0(0.00e+0)≈	0.00e+0(0.00e+0)≈	0.00e+0(0.00e+0)≈	0.00e+0(0.00e+0)≈	0.00e+0(0.00e+0)≈	0.00e+0(0.00e+0)
DTLZ2	5	2.15e-1(1.98e-2)+	4.00e-1(2.88e-3)+	4.26e-1(1.70e-3)−	3.39e-1(1.61e-2)+	3.78e-1(1.08e-2)+	3.83e-1(1.22e-2)+	4.21e-1(4.35e-3)
	10	4.53e-2(2.22e-2)+	2.61e-1(4.46e-2)+	3.87e-1(6.59e-3)−	1.55e-1(3.85e-2)+	2.49e-1(3.32e-2)+	3.49e-1(1.33e-2)+	3.77e-1(6.75e-3)
	20	1.02e-3(3.44e-3)+	7.41e-5(3.74e-4)+	8.31e-2(4.46e-2)+	5.91e-3(9.22e-3)+	3.81e-2(2.47e-2)+	2.38e-1(2.81e-2)+	3.01e-1(2.25e-2)
DTLZ3	5	0.00e+0(0.00e+0)≈	0.00e+0(0.00e+0)≈	0.00e+0(0.00e+0)≈	0.00e+0(0.00e+0)≈	0.00e+0(0.00e+0)≈	0.00e+0(0.00e+0)≈	0.00e+0(0.00e+0)
	10	0.00e+0(0.00e+0)≈	0.00e+0(0.00e+0)≈	0.00e+0(0.00e+0)≈	0.00e+0(0.00e+0)≈	0.00e+0(0.00e+0)≈	0.00e+0(0.00e+0)≈	0.00e+0(0.00e+0)
	20	0.00e+0(0.00e+0)≈	0.00e+0(0.00e+0)≈	0.00e+0(0.00e+0)≈	0.00e+0(0.00e+0)≈	0.00e+0(0.00e+0)≈	0.00e+0(0.00e+0)≈	0.00e+0(0.00e+0)
DTLZ4	5	2.28e-2(2.65e-2)+	2.93e-1(7.80e-2)≈	3.02e-1(8.32e-2)≈	1.87e-1(5.36e-2)+	3.07e-1(5.76e-2)≈	2.65e-1(1.11e-1)≈	2.49e-1(1.66e-1)
	10	4.20e-4(2.03e-3)+	6.42e-2(5.54e-2)+	8.85e-2(7.53e-2)+	6.53e-2(3.42e-2)+	1.99e-1(6.05e-2)+	2.52e-1(6.75e-2)+	3.24e-1(9.98e-2)
	20	0.00e+0(0.00e+0)+	0.00e+0(0.00e+0)+	8.09e-4(2.67e-3)+	1.20e-3(5.76e-3)+	6.38e-3(8.46e-3)+	8.86e-2(6.97e-2)+	1.97e-1(1.08e-1)
DTLZ5	5	7.09e-2(2.85e-3)+	7.93e-2(2.59e-3)+	9.36e-2(1.60e-4)−	8.00e-2(2.29e-3)+	8.58e-2(2.49e-3)+	9.14e-2(6.46e-4)+	9.27e-2(5.11e-4)
	10	7.49e-3(1.04e-2)+	2.60e-2(1.04e-2)+	8.60e-2(1.99e-3)≈	2.54e-2(9.46e-3)+	4.66e-2(1.02e-2)+	8.48e-2(1.78e-3)≈	8.53e-2(2.03e-3)
	20	4.12e-5(2.22e-4)+	0.00e+0(0.00e+0)+	1.00e-2(1.02e-2)+	0.00e+0(0.00e+0)+	9.09e-4(2.11e-3)+	5.09e-2(7.32e-3)+	6.15e-2(7.35e-3)
DTLZ6	5	6.52e-2(7.55e-3)+	6.06e-3(1.28e-2)+	3.10e-2(1.98e-2)+	3.56e-3(1.03e-2)+	1.93e-2(2.10e-2)+	8.70e-2(8.64e-3)−	7.68e-2(1.94e-2)
	10	3.91e-3(7.22e-3)+	0.00e+0(0.00e+0)+	0.00e+0(0.00e+0)+	0.00e+0(0.00e+0)+	0.00e+0(0.00e+0)+	3.52e-2(2.51e-2)+	4.91e-2(2.38e-2)
	20	0.00e+0(0.00e+0)≈	0.00e+0(0.00e+0)≈	0.00e+0(0.00e+0)≈	0.00e+0(0.00e+0)≈	0.00e+0(0.00e+0)≈	0.00e+0(0.00e+0)≈	2.06e-3(7.33e-3)
DTLZ7	5	2.29e-1(2.23e-2)+	2.82e-1(5.98e-3)+	3.08e-1(7.28e-3)−	1.90e-1(3.80e-2)+	2.24e-1(2.41e-2)+	2.49e-1(4.23e-2)+	2.84e-1(3.96e-2)
	10	1.81e-1(4.40e-2)+	2.53e-1(9.02e-3)≈	2.81e-1(3.28e-2)−	1.44e-2(2.31e-2)+	2.11e-2(2.95e-2)+	2.23e-1(3.95e-2)+	2.47e-1(3.63e-2)
	20	1.59e-1(4.85e-2)+	1.56e-1(4.53e-2)+	2.21e-1(3.02e-2)≈	0.00e+0(0.00e+0)+	1.56e-6(8.40e-6)+	1.15e-1(4.03e-2)+	2.03e-1(4.17e-2)
$+/\approx/-$		14/7/0	12/9/0	6/10/5	14/7/0	13/8/0	11/9/1	

- p: the population size for a generation.

The model used in LORA-MaOO is Gaussian Process, the training time complexity is analyzed as follows:

- Time complexity of covariance matrix computation is $O(T_n^2)$
- Time complexity of Cholesky decomposition and computation of likelihood: $O(T_n^3)$

The prediction time complexity is analyzed as follows:

- Time complexity of computing the covariance between test sample and training samples: $O(T_n * T_N)$
- Time complexity of predicting the mean: $O(T_n * T_N)$
- Time complexity of predicting the variance: $O(T_n^2 * T_N)$

In summary, the overall training complexity is $O(T_n^3)$, and the overall prediction complexity is $O(T_n^2 * T_N)$.

Now we analyze the time complexity of model-based optimization algorithms, for each iteration, the number of test samples is $p*g$, so the total number of test samples is approximately $T_N = T_n*p*g$.

For LORA-MaOO with a M-objective optimization problem:

- Time complexity of calculating ordinal values is $O(T_n * T_{nd})$, where T_{nd} is the number of non-dominated solutions in the archive. When calculating artificial ordinal relations, an additional time complexity for KNN clustering is $O(T_n)$. As $T_n > T_{nd}$, we have overall time complexity $O(T_n^2)$.
- Time complexity of training an ordinal model and $M-1$ angular models is $O(T_n^3 * M)$.
- Time complexity of prediction in the ordinal model is $O(T_n^3 * g * p)$.
- The time complexity of prediction in $M-1$ angular models: $O(T_n^3 * p * (M-1))$.
- The overtime time complexity in models for LORA-MaOO:
  $O(T_n^3 * (M + g*p + p*M - p) + T_n^2) \approx O(T_n^3 * (g*p + p*M)) = O(T_n^3 * p * (g + M))$.

It can be observed that the time complexity of calculating ordinal value is trivial.

In comparison, for other optimization algorithms with M surrogate models:

- The time complexity of training models: $O(T_n^3 * M)$.
- The time complexity of prediction: $O(T_n^3 * g * p * M)$.
- Time overtime time complexity in models: $O(T_n^3 * M * (1 + g * p)) \approx O(T_n^3 * p * g * M)$.

For other optimization algorithms with only one surrogate model:

- Time overtime time complexity: $O(T_n^3 * (1 + g * p)) \approx O(T_n^3 * p * g)$.

Therefore, increasing the number of objectives M has limited impact on the time cost of LORA-MaOO ($O(T_n^3 * p * (g + M))$), but for the comparison algorithms with M surrogate models, their time cost would increase rapidly ($O(T_n^3 * p * g * M)$).

Although LORA-MOO has M surrogate models in total, its time complexity does not significantly larger than the time complexity of optimization algorithms with only one surrogate model ($O(T_n^3 * p * g)$).