Exponential Scaling of Factual Inconsistency in Data-to-Text Generation with Fine-Tuned LLMs

Anonymous authors
Paper under double-blind review

Abstract

Data-to-text (D2T) generation is a core task in text generation that involves converting semi-structured data (e.g., tables, graphs) into text. Recent advances in large language models (LLMs) have led to significant improvements in D2T. Despite these gains, factual inconsistency remains a persistent issue in LLMs for D2T. Understanding how such inconsistencies scale with factors like model size, compute (FLOPs), and data size is crucial for building trustworthy systems. While prior scaling studies focus on generalization error via power law scaling, the impact of these factors on factual inconsistency in D2T remains unexplored. This paper addresses the gap by empirically investigating how factual inconsistency scales with various scaling factors. Unlike prior studies that focus solely on power law scaling, we also examine exponential scaling. To rigorously compare these models, we introduce *VaCScal*, a three-stage statistical validation framework: (1) predictive performance estimation, (2) goodness-of-fit assessment, and (3) comparative analysis. Experiments are conducted across five diverse LLM families and five D2T datasets. Factual inconsistency is inversely measured using four state-of-the-art consistency metrics, including human evaluation. QLoRA and Prefix-Tuning are employed for fine-tuning the LLMs. Our analysis, validated through the *VaCScal* framework, consistently shows that factual inconsistency in D2T generation follows exponential scaling with respect to model (LLM) size, compute (FLOPs), and fine-tuning data size—challenging the prevailing assumption of power law scaling. To support this finding, a mathematical rationale is also provided, demonstrating why exponential scaling behavior is expected in factual inconsistency under typical D2T conditions.

1 Introduction

Data-to-text (D2T) generation (Lin et al., 2024b; Li et al., 2024) involves converting semi-structured data (e.g., tables, graphs) into natural language, with applications in dialogue systems, automated journalism, and beyond. LLMs have achieved strong performance on D2T tasks, particularly in coherence and informativeness (Lorandi & Belz, 2024). However, factual inconsistency—where the generated text fails to faithfully reflect the input data—remains a major challenge (Li et al., 2022; Huang et al., 2023), often diminishing trust in LLM-based D2T systems (Figure 1). To build reliable models, it is crucial to understand how factual inconsistency scales with key factors such as model size, compute (FLOPs), and training (fine-tuning) data. Nonetheless, existing scaling analyses in D2T focus almost entirely on generalization errors or test perplexity, especially under power law scaling (Kaplan et al., 2020; Hoffmann et al., 2022), while overlooking how factual inconsistency behaves under similar scaling. Bridging this gap is essential for advancing both research understanding and the practical development of more trustworthy D2T systems.

In this paper, we address a critical research gap by examining how factual inconsistency scales in D2T generation. Unlike prior work focused solely on power law scaling (Kaplan et al., 2020; Hoffmann et al., 2022; Brandfonbrener et al., 2025), we also explore exponential scaling using *VaCScal*—a three-stage statistical validation framework consisting of: (1) predictive performance estimation, (2) goodness-of-fit assessment, and (3) comparative analysis. *VaCScal* enables rigorous and principled comparison between power law and

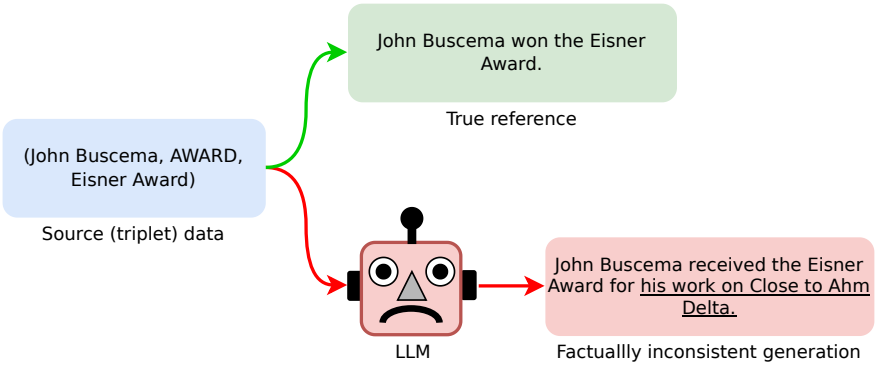

Figure 1: An example from the DART (Nan et al., 2021) dataset demonstrating a factually inconsistent output generated by an LLM (Pythia-1.4B). The generated text contains unsupported content—*"his work on Close to Ahm Delta"*—which is not grounded in the source data.

exponential scaling behaviours. Our study covers three major LLM architectures (decoder-only, encoder-decoder, and state-space), evaluating five LLM families—BLOOM, FLAN-T5, Mamba, OPT, and Pythia—across five D2T datasets: E2E, ViGGO, WebNLG, DART, and WikiTableText. Models are fine-tuned using QLoRA (Dettmers et al., 2023) and Prefix-Tuning (Li & Liang, 2021). For robustness toward decoding, we report results using both greedy and nucleus sampling decoding strategies. Factual inconsistency is defined as the inverse of factual consistency and measured using four automatic metrics: AlignScore, QAFactEval, SummaC-conv, and UniEval-fact, along with human annotations. Our findings, validated through *VaCScal*, reveal that factual inconsistency exhibits exponential scaling across multiple factors—such as model size, compute, and fine-tuning data—challenging the dominant assumption of power law scaling. To support these empirical results, we also provide a mathematical rationale (Appendix H) showing that factual inconsistency is expected to scale exponentially with LLM size under typical D2T conditions.

2 Related Work

Data-to-text generation (D2T) and factual inconsistency. Data-to-text (D2T) generation (Lin et al., 2024b) involves generating natural language from structured inputs such as graphs (Gardent et al., 2017; Nan et al., 2021), tables (Bao et al., 2018), and meaning representations (slot-value pairs) (Novikova et al., 2017; Juraska et al., 2019). These three representation forms constitute the main categories of D2T: graph-to-text, table-to-text, and MR-to-text Recently, LLMs have become central to D2T due to their large-scale pretraining (Zhang et al., 2022), scalability (Scao et al., 2022), and compatibility with efficient fine-tuning (Dettmers et al., 2023) and prompt-based learning (Lester et al., 2021). These models often outperform traditional approaches in coherence and informativeness (Ge et al., 2023). However, factual inconsistency—where generated text fails to reflect input data accurately—remains a persistent challenge (Fabbri et al., 2022; Zha et al., 2023), leading to hallucinations and reduced trustworthiness. Prior work attributes this to misalignment between source data and references (Dhingra et al., 2019; ul Islam et al., 2023), LLM biases (Zhang et al., 2023), and exposure bias (Huang et al., 2023). While human evaluation is the gold standard, recent automatic metrics (Fabbri et al., 2022; Zha et al., 2023) have shown strong correlation with human judgments and offer scalable alternatives.

Scaling in LLM. In LLMs, *scaling* describes how LLM performance varies with scaling factors such as model size, compute, data, etc (Chung et al., 2024; Zhang et al., 2024; Brandfonbrener et al., 2025; Mayilvahanan et al., 2025). Hestness et al. (2017) showed that deep language models follow power law scaling, which was extended by Kaplan et al. (2020) to include model size, dataset size, and compute. Subsequent works have explored scaling across tasks (Bansal et al., 2022; Kaplan et al., 2020), paradigms such as sparse modeling (Frantar et al., 2024), and parameter-efficient fine-tuning (Zhang et al., 2024). More recently, joint scaling—such as additive and multiplicative formulations—has garnered increasing attention (Hoff-

mann et al., 2022; Zhang et al., 2024). Scaling plays a critical role in hyperparameter tuning (Hendrycks, forthcoming), training cost estimation (Hägele et al., 2024), and model performance prediction (Hoffmann et al., 2022). A set of recent studies (Atanasov et al., 2024; Bahri et al., 2024; Lin et al., 2024a) has further reinforced the theoretical foundations of scaling.

3 Desiderata: Scaling Models

Moving beyond prior work on power law scaling (Kaplan et al., 2020; Brandfonbrener et al., 2025; Gadre et al., 2025), we examine two scaling models for factual inconsistency in D2T generation with respect to LLM size: power law scaling (modeled by a power law function) and exponential scaling (modeled by an exponential function). The two scaling models are defined as follows:

$$\text{Power Law Scaling Model} : f(x) = \begin{cases} Ax^{\alpha} + B & x \geq 0 \\ 0 & \text{otherwise} \end{cases} \tag{1}$$

$$\text{Exponential Scaling Model} : f(x) = \begin{cases} Ce^{\beta x} + D & x \geq 0 \\ 0 & \text{otherwise} \end{cases} \tag{2}$$

Here, A and C are case-specific parameters, α is the power law exponent, β is the exponential scaling rate, x represents the scaling factor (e.g., LLM size, compute (FLOPs), etc.), and $f(x)$ denotes the scaling objective (e.g., factual inconsistency). B and D represent the irreducible error or entropy of an LLM family (Brandfonbrener et al., 2025); in other studies, they are interpreted as the performance threshold or capacity of a given LLM family (Hestness et al., 2017). Following the significant work by Zhang et al. (2024), we estimate the parameters of both models via maximum likelihood estimation on the factual inconsistency data $\mathcal{D}$, optimizing with the standard Huber loss ($\delta = 1$) due to its robustness to outliers.

4 VaCScal: Statistical Validation Framework

Prior empirical studies on LLM scaling often assess predictive performance using held-out loss alone. However, we find this insufficient for rigorously evaluating or comparing multiple scaling models. To address this, we use *VaCScal* (Validation and Comparison of Scaling law)—a structured three-stage framework comprising predictive performance estimation, goodness-of-fit assessment, and comparative analysis. Each stage is detailed below.

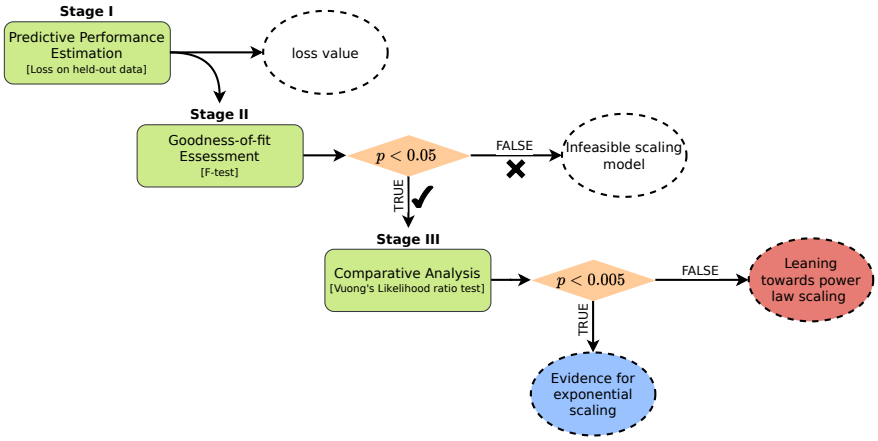

Figure 2: All three stages of *VaCScal*, the statistical validation framework for scaling models. Dashed ovals indicate outputs of each stage.

- **Stage I: Predictive Performance Estimation.** The first stage evaluates how well the scaling models generalize in terms of their predictive ability on unseen data. To achieve this, we assess the scaling models on held-out data using the Huber loss ($\delta = 1$). The Huber loss is known for its robustness to outliers, making it well-suited for reliable estimation. Given the limited data availability, we employ five-fold cross-validation to assess predictive performance.

- **Stage II: Goodness-of-fit Assessment.** Predictive performance alone is not sufficient to validate a scaling model; assessing its goodness-of-fit is also crucial for its acceptance. Therefore, in this stage, we assess the goodness-of-fit of the scaling models using an F-test for regression (Weisberg, 2005; Siegel, 2016). The test statistic for the F-test is computed as follows:

$$F_{\text{stat}} = \frac{SSR_{\mathfrak{R}} - SSR_{\mathfrak{E}}}{df_{\mathfrak{R}} - df_{\mathfrak{E}}} \Big/ \frac{SSR_{\mathfrak{E}}}{df_{\mathfrak{E}}}$$
$$F_{\text{stat}} \sim \text{F-distribution}(x)$$

  Here, $SSR_{\mathfrak{R}}$ and $SSR_{\mathfrak{E}}$ represent the sum of squared residuals for the reduced and exact models, respectively. Similarly, $df_{\mathfrak{R}}$ and $df_{\mathfrak{E}}$ denote the degrees of freedom for the reduced and exact models, respectively. We consider both of our scaling models as exact models, while the reduced model is represented by a simple mean-response model. Since the F-test applies only to linear regression models, we use a log transformation to convert our scaling models into their linear forms. We perform the F-test with a significance level of $p < 0.05$, which is commonly considered a moderate threshold. If a scaling model fails to achieve a p-value below 0.05 in the goodness-of-fit assessment, we do not consider it feasible for modeling scaling behavior.

- **Stage III: Comparative analysis.** In this final stage of validation, we compare the two scaling models through hypothesis testing to determine which better explains the data. Since power law and exponential scaling models are not nested hypotheses, the standard likelihood-ratio test is not applicable. Instead, we employ Vuong's likelihood-ratio test (Vuong, 1989) for comparison. The test statistic for Vuong's likelihood-ratio test is computed as follows:

$$V_{\text{stat}} = \frac{\sqrt{n} \cdot \text{mean}(d)}{\sqrt{\text{Var}(d)}} \tag{3}$$
$$V_{\text{stat}} \sim \text{normal}(0, 1) \tag{4}$$

  Where n represents the sample size, and d denotes the n-sized sample of the log-likelihood differences between the two scaling models. We conduct Vuong's likelihood ratio test at a stringent significance level of $p < 0.005$ to provide highly compelling evidence for our conclusion.

Normality Assumptions Verification. In Stage II and III of our validation framework, we incorporate the F-test and Vuong's likelihood-ratio test. Both tests rely, directly or indirectly, on the assumption that the residuals of our scaling models follow a normal distribution. Therefore, validating this assumption is essential. To assess the normality of residuals for both scaling models, we employ the Shapiro–Wilk test (Shaphiro & Wilk, 1965) (with $p < 0.05$) throughout all of our experiments.

5 Experiment Setup

We provide brief details about the LLM families, D2T datasets, and metrics used to measure factual inconsistency. For additional information on settings and other critical implementation details, please see Appendix A. All code used in our scaling experiments is provided in the Supplementary Material.

5.1 D2T Datasets and LLM Families

Our experiments incorporate five widely used D2T datasets, covering three major D2T generation types: DART (Nan et al., 2021) and WebNLG (Gardent et al., 2017) for graph-to-text, WikiTableText (Bao et al., 2018) for table-to-text, and E2E (Dusek et al., 2018) and ViGGO (Juraska et al., 2018) for MR-to-text. Additional dataset details are provided in Appendix A.1. We also evaluate five prominent LLM families spanning three architectural paradigms: decoder-only, encoder-decoder, and state-space. These include BLOOM (5 models) (Scao et al., 2022), FLAN-T5 (5 models) (Chung et al., 2024), OPT (6 models) (Zhang et al., 2022), Pythia (8 models) (Biderman et al., 2023), and Mamba (5 models) (Gu & Dao, 2024). Further details are available in Appendix A.2. All datasets and model variants are sourced from the Hugging Face hub (Wolf et al., 2020). A summary of the LLM families is presented in Table 1.

Family	Model Paradigm	Model Counts	Parameters of Each Models
BLOOM	decoder-only	5	560M, 1.1B, 1.7B, 3B, 7B
FLAN-T5	encoder-decoder	5	77M, 248M, 783M, 2.85B, 11.3B
Mamba	state-space model	5	130M, 370M, 790M, 1.4B, 2.8B
OPT	decoder-only	6	125M, 350M, 1.3B, 2.7B, 6.7B, 13B
Pythia	decoder-only	8	70M, 160M, 410M, 1B, 1.4B, 2.8B, 6.9B, 12B

Table 1: Overview of the five LLM families, their architectural paradigms, and model sizes (M = million, B = billion parameters).

5.2 Settings

Fine-tuning and Decoding Strategies. We use two parameter-efficient fine-tuning strategies—QLoRA (Dettmers et al., 2023) and Prefix-Tuning (Li & Liang, 2021)—to fine-tune all LLMs on each D2T dataset. For more details on the fine-tuning setup, please see Appendix A.3. For decoding, we consider both greedy decoding and nucleus sampling. For further training settings and library details, please refer to Appendix A.4.

Quantification for Factual Inconsistency. We define factual inconsistency as the inverse of factual consistency, computed as $(1 - z)$, where z is the factual consistency score ranging from 0 to 1. To evaluate factual inconsistency in LLMs for D2T tasks, we employ four state-of-the-art automatic metrics that exhibit strong correlations with human judgments: AlignScore, which measures consistency through information alignment (Zha et al., 2023); QAFactEval, which assesses consistency via question generation and answering (Fabbri et al., 2022); SummaC-conv, which leverages natural language inference techniques (Laban et al., 2022); and UniEval-fact, which utilizes a unified evaluation framework based on multi-task training (Zhong et al., 2022). In addition to these automatic metrics, we also conduct a small-scale human evaluation, wherein factual consistency is manually annotated by human annotators.

6 Results

This section presents the plots and VaCScal results for factual inconsistency scaling (measure using AlignScore and QAFactEval) in D2T with respect to two scaling factor model size and compute (FLOPs), based on two scaling models—power law and exponential. All results in this study are based on text generated using greedy decoding.

6.1 Scaling Behavior Based on Model Size of Fine-Tuned (QLoRA) LLM Families

Here, we present the scaling behavior of factual inconsistency in D2T with respect to model size for LLM families fine-tuned using QLoRA. For results using SummaC-conv and UniEval-fact as factual inconsistency metrics, please refer to Appendix C.

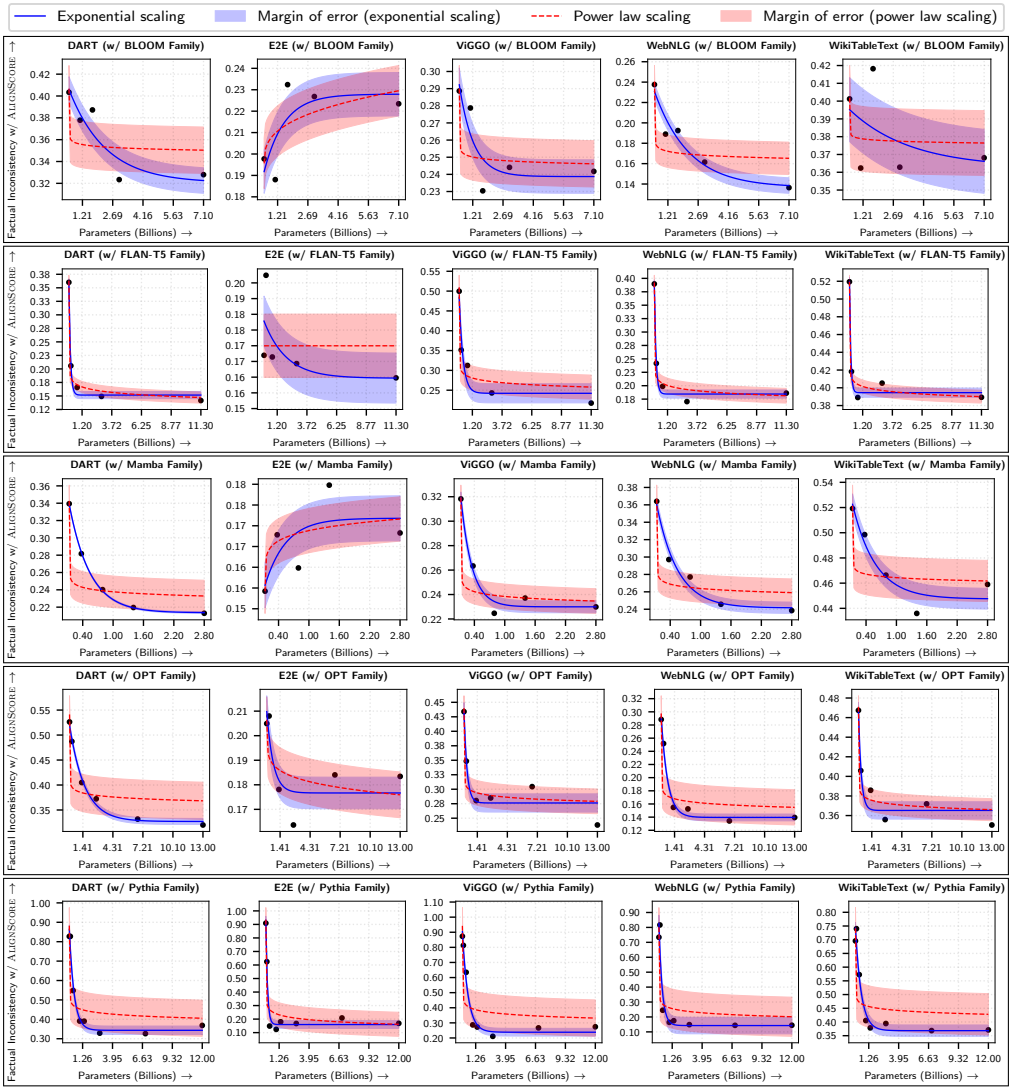

Figure 3: Fitted power law and exponential scaling models (with 95% confidence intervals) for factual inconsistency, measured by AlignScore, plotted against model size across different LLM families.

6.1.1 Factual Inconsistency Measured via AlignScore

Figure 3 shows the fitted curves for power law and exponential scaling models, along with 95% confidence margins derived from residual error. Anomalies are observed particularly in the E2E dataset for the BLOOM and Mamba families, where factual inconsistency unexpectedly increases with model size. A possible hypothesis for this aberrant behavior is discussed in Appendix G. In sporadic exception cases involving the E2E dataset and the BLOOM family, both scaling models exhibit higher margin of error (MoE), although the exponential model consistently shows lower MoE than the power law. Outside these exceptions, exponential scaling generally yields much narrower MoEs, indicating more stable and reliable fits in terms of uncertainty. Table 2 summarizes the outcomes of the *VaCScal* framework. Exponential scaling consistently outperforms power law across all three validation stages: in Stage I, it achieves lower held-out loss; in Stage II, it passes the F-test more frequently (✔); and in Stage III, Vuong's test favors exponential scaling in most cases (highlighted in blue). In several scenarios, power law scaling is found to be infeasible. Despite a few exceptions (e.g., E2E-BLOOM), *VaCScal* results indicate that exponential scaling more reliably models factual inconsistency—measured via AlignScore—in D2T generation.

Takeaway. *Exponential scaling models more accurately capture factual inconsistency (measured via* AlignScore*) with respect to LLM model size in D2T, exhibiting lower error and stronger statistical fit compared to power law scaling, despite a few outliers.*

LLM family	Scaling	DART	E2E	ViGGO	WebNLG	WikiTableText
BLOOM	Exponential	1.84E-04/✖	6.29E+03/✖	5.82E+03/✖	2.51E-04/✔	1.43E+03/✖
	Power Law	6.92E-04/✖	6.65E-04/✖	3.30E-04/✖	2.43E-02/✖	1.55E-03/✖
FLAN-T5	Exponential	4.15E-04/✔	8.60E-04/✖	1.14E-03/✔	2.16E-03/✔	2.56E-03/✔
	Power Law	1.47E-04/✔	3.11E-03/✖	7.80E-01/✖	6.16E-04/✔	1.45E-04/✔
Mamba	Exponential	2.14E-05/✔	1.43E-04/✖	4.40E+01/✔	1.05E-04/✔	3.09E-04/✖
	Power Law	3.77E+05/✖	1.99E+03/✖	1.08E+167/✖	3.50E-04/✖	1.42E+13/✖
OPT	Exponential	1.64E-04/✔	1.15E-01/✖	1.37E-03/✔	3.66E-04/✔	9.04E-04/✔
	Power Law	2.96E-03/✖	1.16E+82/✖	3.72E+81/✖	1.94E-03/✖	1.10E+03/✔
Pythia	Exponential	2.03E-03/✔	1.71E+01/✔	2.48E-03/✔	2.30E-02/✔	3.31E-03/✔
	Power Law	1.68E+11/✖	1.24E-02/✔	1.92E-02/✖	8.71E+11/✖	1.96E+04/✖

Table 2: Results from *VaCScal* corresponding to Figure 3. Numerical values, along with (✔/✖) and blue/red highlights, indicate the outcomes of Stages I, II, and III of *VaCScal*.

6.1.2 Factual Inconsistency Measured via QAFactEval

Figure 4 shows the fitted power law and exponential scaling curves, along with 95% MoE, using QAFactEval as the inconsistency metric. Similar to AlignScore, notable anomalies are observed—especially for the E2E dataset, where all LLM families (except Pythia) exhibit increasing inconsistency with model size. Aside from a few exceptions in E2E and BLOOM, where both scaling models show higher MoE, exponential scaling generally yields narrower MoE than power law scaling, indicating more stable fits with lower uncertainty. Table 3 summarizes the corresponding results under the *VaCScal* framework. In most Stage I results, exponential models consistently achieve lower or comparable held-out loss. For Stage II, they pass the F-test (✔) more reliably than power law models, which often fail (✖). Overall, Stage III also favors exponential scaling, with numerous significant Vuong test results (highlighted in blue). In two rare cases—DART and WebNLG with the FLAN-T5 family—power law scaling outperforms exponential models. We hypothesize that FLAN-T5, having been pre-trained on graph-to-text formats, may exhibit divergence from exponential scaling in these cases due to prior alignment with power law behavior. Overall, aside from these two rare exceptions, exponential scaling emerges as a more robust and statistically valid model of factual inconsistency in D2T when measured with QAFactEval.

Takeaway. *Compared to power law scaling, exponential scaling more effectively captures the relationship between factual inconsistency (measured via* QAFactEval*) and model size in D2T across most LLM families, despite some anomalies (e.g., E2E, ViGGO).*

LLM Family	Scaling	DART	E2E	ViGGO	WebNLG	WikiTableText
BLOOM	Exponential	2.07E-04/✔	7.81E-05/✖	7.41E-04/✖	4.81E-04/✔	3.76E-04/✖
	Power Law	1.00E-01/✖	2.45E-03/✖	8.86E-04/✖	3.10E-02/✖	4.43E+06/✖
FLAN-T5	Exponential	3.37E-03/✔	6.59E-05/✖	4.64E-03/✔	2.46E-03/✔	3.22E+00/✔
	Power Law	1.22E+02/✔	7.08E-04/✖	1.30E-03/✔	2.57E-03/✔	4.57E-04/✔
Mamba	Exponential	3.74E-04/✔	3.75E-05/✖	1.52E+01/✔	4.38E-05/✔	5.68E-05/✔
	Power Law	4.01E-05/✖	2.17E-05/✖	4.43E-04/✖	2.63E+05/✖	9.08E+20/✖
OPT	Exponential	1.13E-04/✔	5.28E-05/✖	1.28E-03/✖	3.63E-03/✔	1.35E-04/✔
	Power Law	2.00E+01/✖	9.51E-02/✖	1.63E-02/✖	5.69E+02/✔	4.42E+00/✖
Pythia	Exponential	3.97E-03/✔	7.47E-02/✔	3.65E-03/✔	4.54E-02/✔	3.24E-01/✔
	Power Law	1.04E+06/✖	2.86E-02/✔	2.09E+06/✔	9.44E+14/✖	1.73E-02/✖

Table 3: Results from *VaCScal* corresponding to Figure 4. Numerical values, along with (✔/✖) and blue/red highlights, indicate the outcomes of Stages I, II, and III of *VaCScal*.

6.2 Scaling Behaviour Based on FLOPs of Fine-Tuned (QLoRA) LLM Families

Estimating compute budget is central to LLM scaling research (Kaplan et al., 2020; Chung et al., 2024), with several early works linking generalization error to FLOPs (floating-point operation). This section examines the scaling behavior of LLM factual inconsistency in D2T with respect to FLOPs. We evaluate five LLM

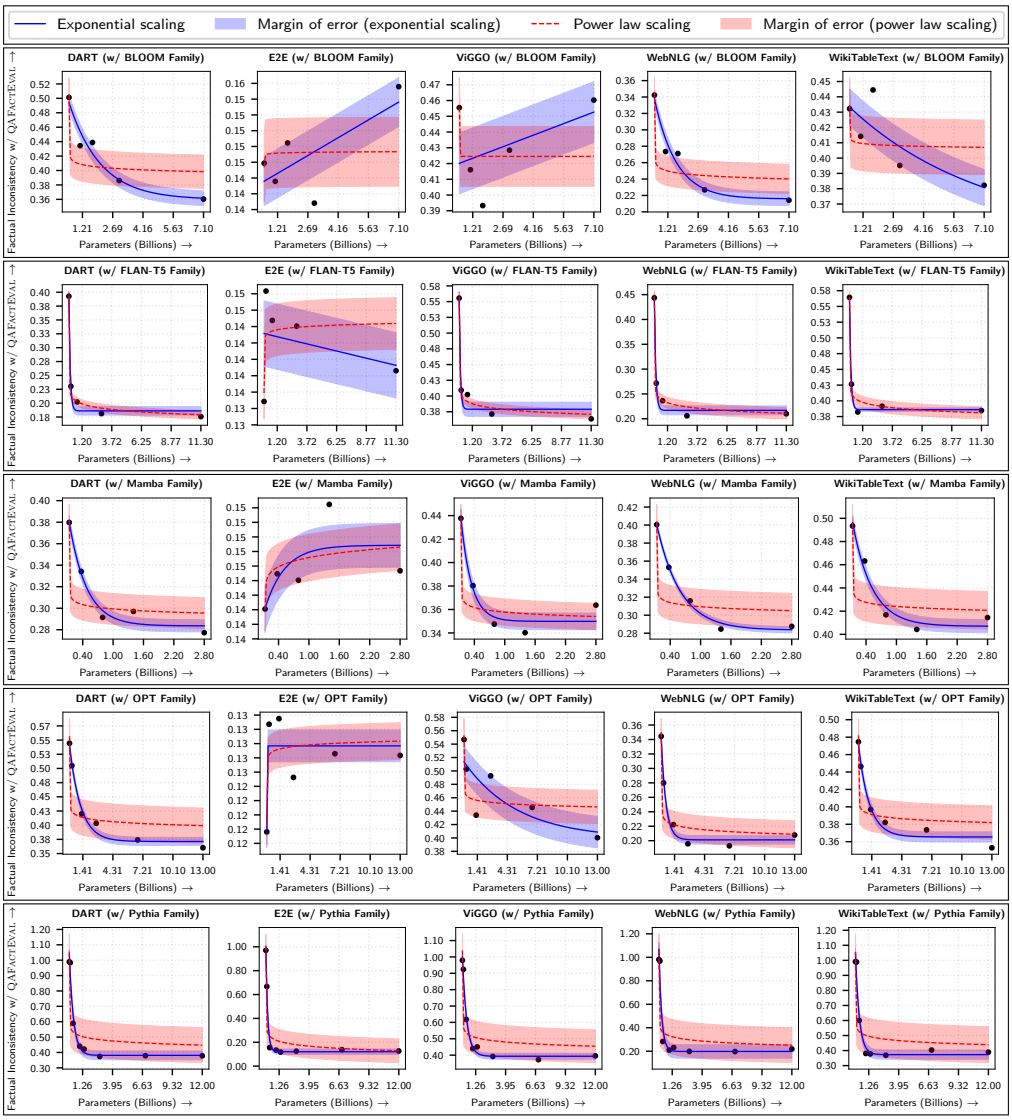

Figure 4: Fitted power law and exponential scaling models (with 95% confidence intervals) for factual inconsistency, measured by QAFactEval, plotted against model size across different LLM families.

families (BLOOM, FLAN-T5, OPT, Pythia, Mamba) across five D2T datasets using two automatic metrics—AlignScore and QAFactEval. FLOPs are computed using `calflops`[1], and all models are fine-tuned via QLoRA.

6.2.1 Factual Inconsistency Measured via AlignScore

Figure 5 illustrates how factual inconsistency—measured via AlignScore—scales with FLOPs across LLM families under both power law and exponential models, along with 95% confidence margins. As with the model size results, similar anomalies persist in FLOP-based scaling—particularly in the E2E dataset (notably with the BLOOM and Mamba families), where inconsistency increases with FLOPs. Similar to the model size-based findings, Appendix G provides a plausible explanation for the observed aberrant behavior here as well. In Figure 5, E2E also shows higher MoE across both scaling models and most LLM families. Outside these exceptions, exponential scaling consistently yields narrower MoEs, indicating more stable fits with lower

[1] `https://github.com/MrYxJ/calculate-flops.pytorch`

residual uncertainty. Table 4 summarizes the *VaCScal* evaluation for this FLOP-based analysis. In Stage I, exponential models consistently achieve lower held-out loss. While Stage II includes a few infeasible cases (e.g., E2E and ViGGO with BLOOM), exponential scaling is statistically preferred in most model–dataset pairs, as shown by the frequent blue marks indicating significant Vuong test outcomes in Stage III. Overall, the *VaCScal* results indicate that exponential scaling provides a more robust and reliable model for capturing how factual inconsistency in D2T generation decreases with increasing compute—offering actionable insights for compute-budget planning with fine-tuned LLMs.

Takeaway. *Exponential scaling model better captures how factual inconsistency (via* AlignScore*) decreases with FLOPs across LLM families, offering a more stable and practical scaling model than power law scaling.*

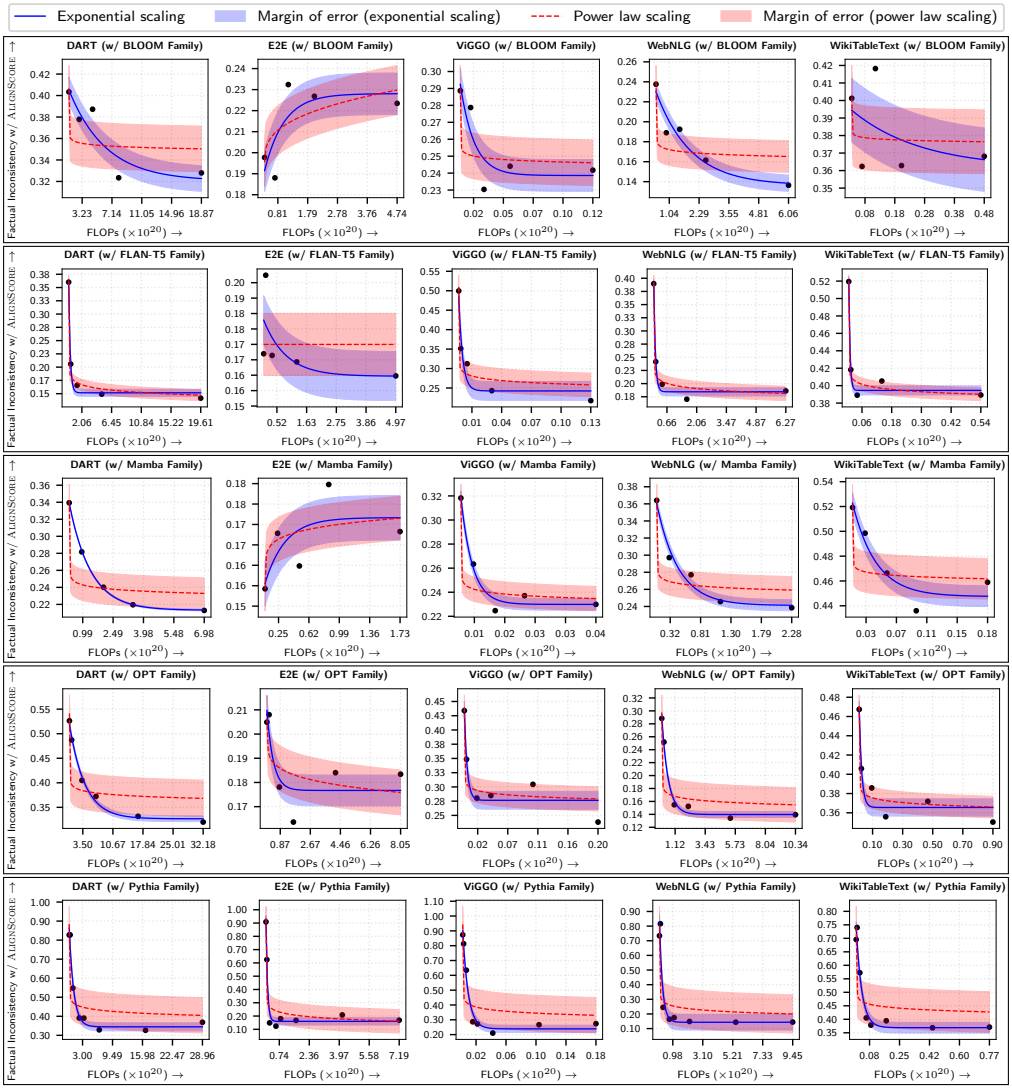

Figure 5: Fitted power law and exponential scaling models (with 95% confidence intervals) for factual inconsistency, measured by AlignScore, plotted against FLOPs across different LLM families.

6.2.2 Factual Inconsistency Measured via QAFactEval

Figure 6 displays fitted power law and exponential scaling curves with 95% confidence intervals (MoE), showing how factual inconsistency—measured using QAFactEval—varies with FLOPs. Again, certain

LLM Family	Scaling	DART	E2E	ViGGO	WebNLG	WikiTableText
BLOOM	Exponential	4.77E-03/✖	1.35E+03/✖	1.13E+03/✖	3.60E-04/✔	2.22E+02/✖
	Power Law	1.64E-01/✖	1.39E-02/✖	2.83E+198/✖	2.64E-04/✖	1.35E-03/✖
FLAN-T5	Exponential	1.52E-03/✔	4.62E-04/✖	3.28E-03/✖	4.48E-04/✔	3.88E-03/✔
	Power Law	6.14E-05/✔	6.15E-03/✖	3.47E-01/✖	2.36E-03/✔	1.33E-04/✔
Mamba	Exponential	1.62E-05/✔	2.36E-04/✖	8.04E+01/✔	3.92E-04/✔	4.56E-04/✖
	Power Law	4.51E+05/✖	1.47E-03/✖	5.07E+176/✖	1.13E+00/✖	4.44E+13/✖
OPT	Exponential	3.40E-04/✔	1.83E-04/✖	1.19E-03/✔	1.16E-04/✔	4.44E+02/✔
	Power Law	9.22E+01/✖	1.71E-04/✖	5.96E-04/✖	1.69E+08/✖	6.29E+02/✔
Pythia	Exponential	3.82E-03/✔	3.22E+01/✔	1.24E-03/✔	4.92E-02/✔	1.03E-03/✔
	Power Law	1.95E+11/✖	2.56E-02/✔	2.48E+03/✖	1.77E+11/✖	1.37E+03/✖

Table 4: Results from *VaCScal* corresponding to Figure 5. Numerical values, along with (✔/✖) and blue/red highlights, indicate the outcomes of Stages I, II, and III of *VaCScal*.

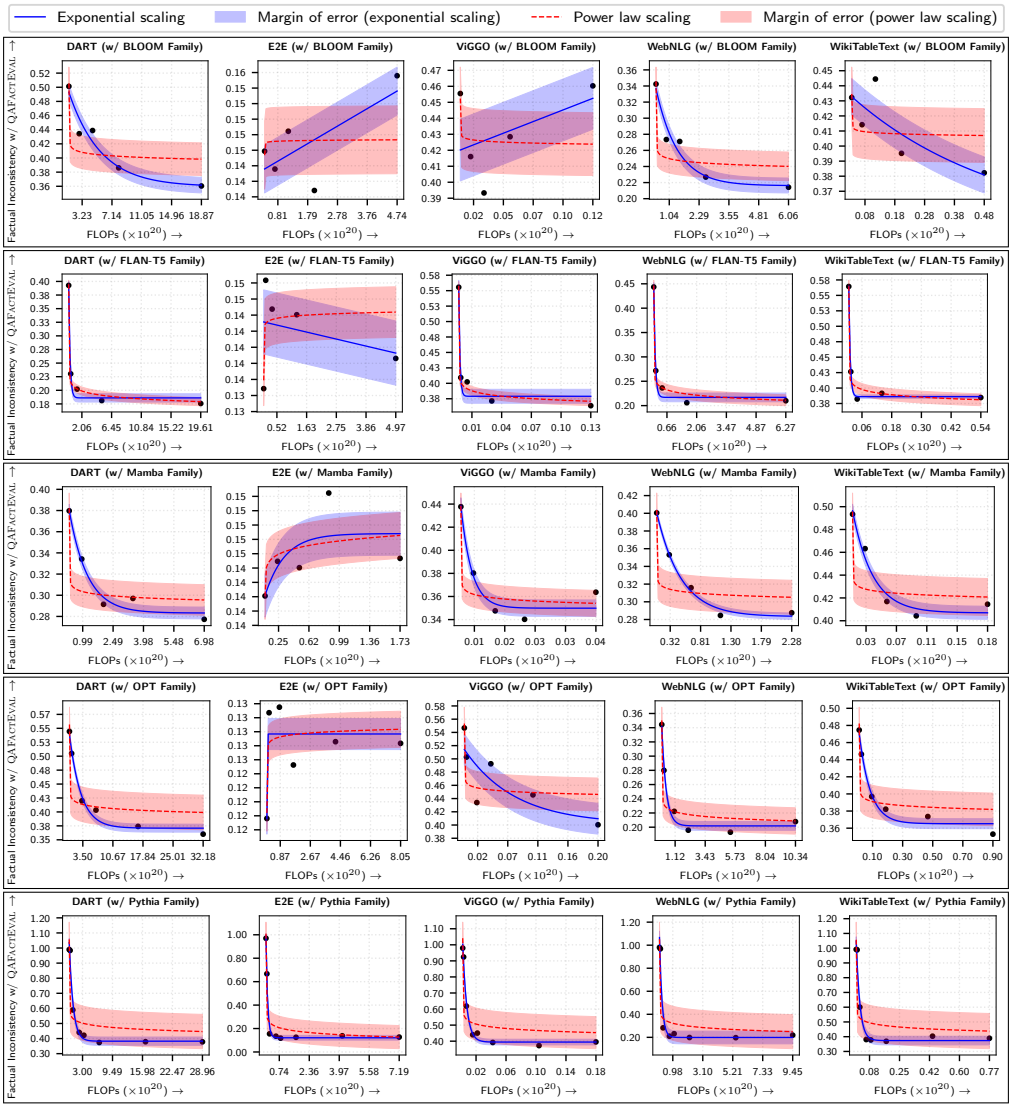

Figure 6: Fitted power law and exponential scaling models (with 95% confidence intervals) for factual inconsistency, measured by QAFactEval, plotted against FLOPs across different LLM families.

anomalies persist: for instance, factual inconsistency increases with compute for the E2E dataset (under the BLOOM and Mamba families) and for the ViGGO dataset (under BLOOM). The E2E dataset and BLOOM family often exhibit large MoEs across datasets, indicating high uncertainty. Nevertheless, exponential

scaling consistently delivers narrower confidence bounds than power law fits, suggesting more reliable and stable modeling. The associated *VaCScal* outcomes, summarized in Table 5, reinforce this conclusion: most model–dataset pairs show a clear preference for exponential scaling, as indicated by the frequent blue-highlighted Vuong test results. While a few configurations—such as BLOOM on E2E—are deemed infeasible in Stage II, the broader pattern of *VaCScal* results affirms exponential scaling as the superior framework for capturing how factual inconsistency declines with increasing computational effort.

LLM Family	Scaling	DART	E2E	ViGGO	WebNLG	WikiTableText
BLOOM	Exponential	4.31E-04/✔	1.33E-04/✖	6.10E-04/✖	6.60E-04/✔	2.27E-04/✖
	Power Law	4.75E-02/✖	6.22E-05/✖	4.54E-04/✖	2.88E-02/✖	1.54E-02/✖
FLAN-T5	Exponential	2.37E-03/✔	6.81E-05/✖	4.00E-03/✔	2.34E-04/✔	1.64E-04/✔
	Power Law	2.24E+02/✔	5.52E-06/✖	3.73E-03/✔	6.87E-03/✔	3.64E-04/✔
Mamba	Exponential	8.12E-05/✔	1.76E-06/✖	1.96E-04/✔	3.72E-05/✔	1.10E-03/✔
	Power Law	8.31E+08/✖	2.60E-04/✖	7.56E-04/✖	7.46E+05/✖	2.66E+21/✖
OPT	Exponential	1.85E-04/✔	2.00E-05/✖	1.03E-03/✖	2.97E-03/✔	1.23E-04/✔
	Power Law	2.59E+01/✖	1.71E-04/✖	6.37E+04/✖	1.30E+07/✔	1.52E+00/✖
Pythia	Exponential	2.81E-03/✔	2.32E-02/✔	9.32E-04/✔	3.67E-01/✔	7.35E+01/✔
	Power Law	5.64E+06/✖	5.29E-02/✔	9.25E+03/✔	1.01E+15/✖	4.59E-02/✖

Table 5: Results from *VaCScal* corresponding to Figure 6. Numerical values, along with (✔/✖) and blue/red highlights, indicate the outcomes of Stages I, II, and III of *VaCScal*.

Takeaway. *Compared to power law scaling, the exponential model more effectively captures the relationship between FLOPs and factual inconsistency (measured via QAFactEval), exhibiting greater stability across LLM families.*

7 Discussion

Our findings consistently demonstrate that exponential scaling provides a more accurate and statistically grounded explanation of factual inconsistency in D2T generation, as compared to power law scaling. This conclusion holds across multiple evaluation metrics, scaling factors, and experimental setups. In the main results (section 6), exponential scaling outperformed power law scaling in modeling factual inconsistency, as measured by AlignScore and QAFactEval, with respect to both model size and compute budget (FLOPs). This trend persists even when alternative factual consistency metrics are used—such as SummaC-conv and UniEval-fact (Appendix C)—and when evaluated against human annotations (Appendix B), further reinforcing the robustness of the observed scaling behavior. Moreover, exponential scaling remains dominant when other scaling factors are considered, such as the size of the fine-tuning dataset (Appendix F). To ensure that our conclusions are not dependent on a specific fine-tuning or decoding strategy, we conducted additional experiments using Prefix-Tuning (Appendix E) and nucleus sampling (Appendix D). In all these cases, exponential scaling consistently showed superior performance. Although a few exceptions were observed—particularly with the E2E and ViGGO datasets—these anomalies are limited in scope and do not undermine the broader empirical trend. Moreover, in Appendix G, we provide a critical analysis of the aberrant behavior exhibited by these two datasets. A key enabler of our analysis is the proposed framework *VaCScal*, which offers statistically rigorous validation of scaling models beyond conventional measures such as margin of error (MoE) or held-out loss. While MoE is helpful for visualizing uncertainty, it does not assess the statistical plausibility of a model. In several cases, models with low MoE failed Stage II of *VaCScal*, due to high p-values, indicating that a visually good fit may not always be statistically valid. Furthermore, Stage III of *VaCScal* provides a principled mechanism for comparing competing scaling models, often yielding strong evidence in favor of exponential scaling when both models pass feasibility checks in Stage II. Interestingly, Stage I of *VaCScal* also reveals that exponential scaling tends to achieve lower held-out loss even in settings where neither model passes Stage II feasibility, suggesting its robustness in practice. In summary, our comprehensive evaluation—spanning multiple metrics, datasets, scaling factors, and validation strategies—empirically substantiates the superiority of exponential scaling over power law scaling for capturing factual inconsistency in D2T generation with fine-tuned LLMs. Finally, we present a mathematical rationale in Appendix H to substantiate our claim that factual inconsistency in D2T scales exponentially with model size.

8 Conclusion

This work presents a comprehensive scaling analysis of factual inconsistency in D2T generation with respect to model size, compute (FLOPs), and fine-tuning data size. Contrary to prior studies favoring power law behavior, our experiments across diverse LLM families, datasets, and evaluation metrics consistently reveal that factual inconsistency follows exponential scaling. To rigorously compare scaling models, we introduce *VaCScal*, a three-stage statistical framework that evaluates predictive performance, goodness-of-fit, and model comparison. Exponential scaling outperforms power law across all stages and remains robust across different tuning and decoding strategies. Finally, to reinforce our empirical findings, we provide a mathematical rationale showing that under typical D2T conditions involving source-reference divergence, factual inconsistency is expected to scale exponentially with LLM size. Together, these results establish exponential scaling as a more accurate and theoretically grounded model of factual inconsistency in D2T generation with fine-tuned LLMs.

Limitation and Future Scope

While our study offers promising insights into the scaling behavior of factual inconsistency in D2T generation, several limitations remain. First, we did not examine the transferability of scaling models across different LLM families or datasets, which could be an important avenue for future work. Second, our analysis is restricted to the D2T task due to computational constraints; extending the framework to other conditional generation tasks such as summarization or dialogue could test its broader applicability. Finally, we focus solely on fine-tuning strategies, leaving out alternative approaches like in-context learning or chain-of-thought prompting—both of which offer interesting directions for future research.

Broader Impact Statement

This work highlights that factual inconsistency in LLM-based data-to-text generation exhibits exponential scaling with respect to model size, compute (FLOPs), and fine-tuning data volume. By introducing the *VaCScal* framework for statistically grounded model validation and comparison, this study lays the foundation for future efforts in designing more factually consistent and resource-efficient language systems. The accompanying mathematical perspective further deepens understanding of scaling dynamics, offering a principled basis for guiding the development of next-generation LLMs across diverse generation tasks.

References

Alexander B. Atanasov, Jacob A. Zavatone-Veth, and Cengiz Pehlevan. Scaling and renormalization in high-dimensional regression. *CoRR*, abs/2405.00592, 2024. URL https://doi.org/10.48550/arXiv.2405.00592.

Yasaman Bahri, Ethan Dyer, Jared Kaplan, Jaehoon Lee, and Utkarsh Sharma. Explaining neural scaling laws. *Proceedings of the National Academy of Sciences*, 121(27):e2311878121, 2024. URL https://www.pnas.org/doi/abs/10.1073/pnas.2311878121.

Yamini Bansal, Behrooz Ghorbani, Ankush Garg, Biao Zhang, Colin Cherry, Behnam Neyshabur, and Orhan Firat. Data scaling laws in NMT: the effect of noise and architecture. In *ICML*, volume 162, pp. 1466–1482, 2022. URL https://proceedings.mlr.press/v162/bansal22b.html.

Junwei Bao, Duyu Tang, Nan Duan, Zhao Yan, Yuanhua Lv, Ming Zhou, and Tiejun Zhao. Table-to-text: Describing table region with natural language. In *Proceedings of the AAAI*, pp. 5020–5027, 2018. URL https://doi.org/10.1609/aaai.v32i1.11944.

Stella Biderman, Hailey Schoelkopf, Quentin Gregory Anthony, Herbie Bradley, Kyle O'Brien, Eric Hallahan, Mohammad Aflah Khan, Shivanshu Purohit, USVSN Sai Prashanth, Edward Raff, Aviya Skowron, Lintang Sutawika, and Oskar van der Wal. Pythia: A suite for analyzing large language models across training and scaling. In *ICML*, volume 202, pp. 2397–2430, 2023. URL https://proceedings.mlr.press/v202/biderman23a.html.

David Brandfonbrener, Nikhil Anand, Nikhil Vyas, Eran Malach, and Sham M. Kakade. Loss-to-loss prediction: Scaling laws for all datasets. *Transactions on Machine Learning Research*, 2025. ISSN 2835-8856. URL https://openreview.net/forum?id=1Avb4jYjLb. Featured Certification.

Tom B. Brown, Benjamin Mann, Nick Ryder, Melanie Subbiah, Jared Kaplan, Prafulla Dhariwal, Arvind Neelakantan, Pranav Shyam, Girish Sastry, Amanda Askell, Sandhini Agarwal, Ariel Herbert-Voss, Gretchen Krueger, Tom Henighan, Rewon Child, Aditya Ramesh, Daniel M. Ziegler, Jeffrey Wu, Clemens Winter, Christopher Hesse, Mark Chen, Eric Sigler, Mateusz Litwin, Scott Gray, Benjamin Chess, Jack Clark, Christopher Berner, Sam McCandlish, Alec Radford, Ilya Sutskever, and Dario Amodei. Language models are few-shot learners. In *Proceedings of the NeurIPS*, 2020. URL https://proceedings.neurips.cc/paper/2020/hash/1457c0d6bfcb4967418bfb8ac142f64a-Abstract.html.

Hyung Won Chung, Le Hou, Shayne Longpre, Barret Zoph, Yi Tay, William Fedus, Yunxuan Li, Xuezhi Wang, Mostafa Dehghani, Siddhartha Brahma, et al. Scaling instruction-finetuned language models. *Journal of Machine Learning Research*, 25(70):1–53, 2024. URL https://jmlr.org/papers/v25/23-0870.html.

Tim Dettmers, Artidoro Pagnoni, Ari Holtzman, and Luke Zettlemoyer. Qlora: Efficient finetuning of quantized llms. In *Proceedings of the NeurIPS*, 2023. URL http://papers.nips.cc/paper_files/paper/2023/hash/1feb87871436031bdc0f2beaa62a049b-Abstract-Conference.html.

Bhuwan Dhingra, Manaal Faruqui, Ankur P. Parikh, Ming-Wei Chang, Dipanjan Das, and William W. Cohen. Handling divergent reference texts when evaluating table-to-text generation. In *Proceedings of the ACL*, pp. 4884–4895, 2019. URL https://doi.org/10.18653/v1/p19-1483.

Ondrej Dusek, Jekaterina Novikova, and Verena Rieser. Findings of the E2E NLG challenge. In *Proceedings of the INLG*, pp. 322–328, 2018. URL https://doi.org/10.18653/v1/w18-6539.

Alexander R. Fabbri, Chien-Sheng Wu, Wenhao Liu, and Caiming Xiong. Qafacteval: Improved qa-based factual consistency evaluation for summarization. In *Proceedings of the NAACL-HLT*, pp. 2587–2601, 2022. URL https://doi.org/10.18653/v1/2022.naacl-main.187.

Elias Frantar, Carlos Riquelme Ruiz, Neil Houlsby, Dan Alistarh, and Utku Evci. Scaling laws for sparsely-connected foundation models. In *ICLR*, 2024. URL https://openreview.net/forum?id=i9K2ZWkYIP.

Samir Yitzhak Gadre, Georgios Smyrnis, Vaishaal Shankar, Suchin Gururangan, Mitchell Wortsman, Rulin Shao, Jean Mercat, Alex Fang, Jeffrey Li, Sedrick Keh, Rui Xin, Marianna Nezhurina, Igor Vasiljevic, Luca Soldaini, Jenia Jitsev, Alex Dimakis, Gabriel Ilharco, Pang Wei Koh, Shuran Song, Thomas Kollar, and et al. Language models scale reliably with over-training and on downstream tasks. In *ICLR*, 2025. URL https://openreview.net/forum?id=iZeQBqJamf.

Leo Gao, Stella Biderman, Sid Black, Laurence Golding, Travis Hoppe, Charles Foster, Jason Phang, Horace He, Anish Thite, Noa Nabeshima, Shawn Presser, and Connor Leahy. The Pile: An 800gb dataset of diverse text for language modeling. *arXiv preprint arXiv:2101.00027*, 2020.

Claire Gardent, Anastasia Shimorina, Shashi Narayan, and Laura Perez-Beltrachini. The webnlg challenge: Generating text from RDF data. In *Proceedings of the INLG*, pp. 124–133, 2017. URL https://doi.org/10.18653/v1/w17-3518.

Yingqiang Ge, Wenyue Hua, Kai Mei, Jianchao Ji, Juntao Tan, Shuyuan Xu, Zelong Li, and Yongfeng Zhang. Openagi: When LLM meets domain experts. In *Proceedings of the NeurIPS*, 2023. URL http://papers.nips.cc/paper_files/paper/2023/hash/1190733f217404edc8a7f4e15a57f301-Abstract-Datasets_and_Benchmarks.html.

Albert Gu and Tri Dao. Mamba: Linear-time sequence modeling with selective state spaces. In *Proceedings of the COLM*, 2024. URL https://openreview.net/forum?id=tEYskw1VY2.

Alexander Hägele, Elie Bakouch, Atli Kosson, Loubna Ben Allal, Leandro von Werra, and Martin Jaggi. Scaling laws and compute-optimal training beyond fixed training durations. *CoRR*, abs/2405.18392, 2024. URL https://doi.org/10.48550/arXiv.2405.18392.

Dan Hendrycks. Introduction to ai safety, ethics, and society. *Taylor & Francis*, forthcoming. URL www.aisafetybook.com.

Joel Hestness, Sharan Narang, Newsha Ardalani, Gregory F. Diamos, Heewoo Jun, Hassan Kianinejad, Md. Mostofa Ali Patwary, Yang Yang, and Yanqi Zhou. Deep learning scaling is predictable, empirically. *CoRR*, abs/1712.00409, 2017. URL http://arxiv.org/abs/1712.00409.

Jordan Hoffmann, Sebastian Borgeaud, Arthur Mensch, Elena Buchatskaya, Trevor Cai, Eliza Rutherford, Diego de Las Casas, Lisa Anne Hendricks, Johannes Welbl, Aidan Clark, Tom Hennigan, Eric Noland, Katie Millican, George van den Driessche, Bogdan Damoc, Aurelia Guy, Simon Osindero, Karen Simonyan, Erich Elsen, Jack W. Rae, Oriol Vinyals, and Laurent Sifre. Training compute-optimal large language models. *CoRR*, abs/2203.15556, 2022. URL https://doi.org/10.48550/arXiv.2203.15556.

Lei Huang, Weijiang Yu, Weitao Ma, Weihong Zhong, Zhangyin Feng, Haotian Wang, Qianglong Chen, Weihua Peng, Xiaocheng Feng, Bing Qin, and Ting Liu. A survey on hallucination in large language models: Principles, taxonomy, challenges, and open questions. *CoRR*, abs/2311.05232, 2023. URL https://doi.org/10.48550/arXiv.2311.05232.

Juraj Juraska, Panagiotis Karagiannis, Kevin Bowden, and Marilyn A. Walker. A deep ensemble model with slot alignment for sequence-to-sequence natural language generation. In *Proceedings of the NAACL-HLT*, pp. 152–162, 2018. URL https://doi.org/10.18653/v1/n18-1014.

Juraj Juraska, Kevin Bowden, and Marilyn A. Walker. Viggo: A video game corpus for data-to-text generation in open-domain conversation. In *Proceedings of the INLG*, pp. 164–172, 2019. URL https://aclanthology.org/W19-8623/.

Jared Kaplan, Sam McCandlish, Tom Henighan, Tom B. Brown, Benjamin Chess, Rewon Child, Scott Gray, Alec Radford, Jeffrey Wu, and Dario Amodei. Scaling laws for neural language models. *CoRR*, abs/2001.08361, 2020. URL https://arxiv.org/abs/2001.08361.

Zdenek Kasner, Ekaterina Garanina, Ondrej Plátek, and Ondrej Dusek. Tabgenie: A toolkit for table-to-text generation. In *Proceedings of the ACL*, pp. 444–455, 2023. URL https://doi.org/10.18653/v1/2023.acl-demo.42.

Philippe Laban, Tobias Schnabel, Paul N. Bennett, and Marti A. Hearst. Summac: Re-visiting nli-based models for inconsistency detection in summarization. *Transactions of the Association for Computational Linguistics*, 10:163–177, 2022. URL https://doi.org/10.1162/tacl_a_00453.

Brian Lester, Rami Al-Rfou, and Noah Constant. The power of scale for parameter-efficient prompt tuning. In *Proceedings of the EMNLP*, pp. 3045–3059, 2021. URL https://doi.org/10.18653/v1/2021.emnlp-main.243.

Shujie Li, Liang Li, Ruiying Geng, Min Yang, Binhua Li, Guanghu Yuan, Wanwei He, Shao Yuan, Can Ma, Fei Huang, et al. Unifying structured data as graph for data-to-text pre-training. *Transactions of the Association for Computational Linguistics*, 12:210–228, 2024. ISSN 2307-387X. URL https://direct.mit.edu/tacl/article-pdf/doi/10.1162/tacl_a_00641/2346090/tacl_a_00641.pdf.

Wei Li, Wenhao Wu, Moye Chen, Jiachen Liu, Xinyan Xiao, and Hua Wu. Faithfulness in natural language generation: A systematic survey of analysis, evaluation and optimization methods. *CoRR*, abs/2203.05227, 2022. URL https://doi.org/10.48550/arXiv.2203.05227.

Xiang Lisa Li and Percy Liang. Prefix-tuning: Optimizing continuous prompts for generation. In *Proceedings of the ACL/IJCNLP*, pp. 4582–4597, 2021. URL https://doi.org/10.18653/v1/2021.acl-long.353.

Licong Lin, Jingfeng Wu, Sham M. Kakade, Peter L. Bartlett, and Jason D. Lee. Scaling laws in linear regression: Compute, parameters, and data. In Amir Globersons, Lester Mackey, Danielle Belgrave, Angela Fan, Ulrich Paquet, Jakub M. Tomczak, and Cheng Zhang (eds.), *NeurIPS*, 2024a. URL http://papers.nips.cc/paper_files/paper/2024/hash/6fcb1afcc1e9c2c82c8ddddf03bcf0f6-Abstract-Conference.html.

Yupian Lin, Tong Ruan, Jingping Liu, and Haofen Wang. A survey on neural data-to-text generation. *IEEE Transactions on Knowledge and Data Engineering*, 36(4):1431–1449, 2024b. URL https://doi.org/10.1109/TKDE.2023.3304385.

Yinhan Liu, Myle Ott, Naman Goyal, Jingfei Du, Mandar Joshi, Danqi Chen, Omer Levy, Mike Lewis, Luke Zettlemoyer, and Veselin Stoyanov. Roberta: A robustly optimized BERT pretraining approach. *CoRR*, abs/1907.11692, 2019. URL http://arxiv.org/abs/1907.11692.

Michela Lorandi and Anya Belz. High-quality data-to-text generation for severely under-resourced languages with out-of-the-box large language models. In *Proceedings of the EACL Findings*, pp. 1451–1461, 2024. URL https://aclanthology.org/2024.findings-eacl.98.

Prasanna Mayilvahanan, Thaddäus Wiedemer, Sayak Mallick, Matthias Bethge, and Wieland Brendel. Llms on the line: Data determines loss-to-loss scaling laws. *CoRR*, abs/2502.12120, 2025. URL https://doi.org/10.48550/arXiv.2502.12120.

Linyong Nan, Dragomir R. Radev, Rui Zhang, Amrit Rau, Abhinand Sivaprasad, Chiachun Hsieh, Xiangru Tang, Aadit Vyas, Neha Verma, Pranav Krishna, Yangxiaokang Liu, Nadia Irwanto, Jessica Pan, Faiaz Rahman, Ahmad Zaidi, Mutethia Mutuma, Yasin Tarabar, Ankit Gupta, Tao Yu, Yi Chern Tan, Xi Victoria Lin, Caiming Xiong, Richard Socher, and Nazneen Fatema Rajani. DART: open-domain structured data record to text generation. In *Proceedings of the NAACL-HLT*, pp. 432–447, 2021. URL https://doi.org/10.18653/v1/2021.naacl-main.37.

Jekaterina Novikova, Ondrej Dusek, and Verena Rieser. The E2E dataset: New challenges for end-to-end generation. In *Proceedings of the SIGDIAL*, pp. 201–206, 2017. URL https://doi.org/10.18653/v1/w17-5525.

Teven Le Scao, Angela Fan, Christopher Akiki, Ellie Pavlick, Suzana Ilic, Daniel Hesslow, Roman Castagné, Alexandra Sasha Luccioni, François Yvon, Matthias Gallé, Jonathan Tow, Alexander M. Rush, Stella Biderman, Albert Webson, Pawan Sasanka Ammanamanchi, Thomas Wang, Benoît Sagot, Niklas Muennighoff, Albert Villanova del Moral, Olatunji Ruwase, Rachel Bawden, Stas Bekman, Angelina McMillan-Major, Iz Beltagy, Huu Nguyen, Lucile Saulnier, Samson Tan, Pedro Ortiz Suarez, Victor Sanh, Hugo Laurençon, Yacine Jernite, Julien Launay, Margaret Mitchell, Colin Raffel, Aaron Gokaslan, Adi Simhi, Aitor Soroa, Alham Fikri Aji, Amit Alfassy, Anna Rogers, Ariel Kreisberg Nitzav, Canwen Xu, Chenghao Mou, Chris Emezue, Christopher Klamm, Colin Leong, Daniel van Strien, David Ifeoluwa Adelani, and et al. BLOOM: A 176b-parameter open-access multilingual language model. *CoRR*, abs/2211.05100, 2022. URL https://doi.org/10.48550/arXiv.2211.05100.

S Shaphiro and MBJB Wilk. An analysis of variance test for normality. *Biometrika*, 52(3):591–611, 1965.

Utkarsh Sharma and Jared Kaplan. Scaling laws from the data manifold dimension. *Journal of Machine Learning Research*, 23:9:1–9:34, 2022. URL https://jmlr.org/papers/v23/20-1111.html.

Andrew F Siegel. *Practical Business Statistics*. 2016.

Saad Obaid ul Islam, Iza Skrjanec, Ondrej Dusek, and Vera Demberg. Tackling hallucinations in neural chart summarization. In *Proceedings of the INLG*, pp. 414–423, 2023. URL https://doi.org/10.18653/v1/2023.inlg-main.30.

Ashish Vaswani, Noam Shazeer, Niki Parmar, Jakob Uszkoreit, Llion Jones, Aidan N. Gomez, Lukasz Kaiser, and Illia Polosukhin. Attention is all you need. In *Proceedings of the NeurIPS*, pp. 5998–6008, 2017. URL https://proceedings.neurips.cc/paper/2017/hash/3f5ee243547dee91fbd053c1c4a845aa-Abstract.html.

Pauli Virtanen, Ralf Gommers, Travis E. Oliphant, Matt Haberland, Tyler Reddy, David Cournapeau, Evgeni Burovski, Pearu Peterson, Warren Weckesser, Jonathan Bright, Stéfan J. van der Walt, Matthew Brett, Joshua Wilson, K. Jarrod Millman, Nikolay Mayorov, Andrew R. J. Nelson, Eric Jones, Robert Kern, Eric Larson, C J Carey, İlhan Polat, Yu Feng, Eric W. Moore, Jake VanderPlas, Denis Laxalde, Josef Perktold, Robert Cimrman, Ian Henriksen, E. A. Quintero, Charles R. Harris, Anne M. Archibald, Antônio H. Ribeiro, Fabian Pedregosa, Paul van Mulbregt, and SciPy 1.0 Contributors. SciPy 1.0: Fundamental Algorithms for Scientific Computing in Python. *Nature Methods*, 17:261–272, 2020.

Quang H Vuong. Likelihood ratio tests for model selection and non-nested hypotheses. *Econometrica: journal of the Econometric Society*, pp. 307–333, 1989.

S Weisberg. *Applied Linear Regression*. 2005.

Thomas Wolf, Lysandre Debut, Victor Sanh, Julien Chaumond, Clement Delangue, Anthony Moi, Pierric Cistac, Tim Rault, Rémi Louf, Morgan Funtowicz, Joe Davison, Sam Shleifer, Patrick von Platen, Clara Ma, Yacine Jernite, Julien Plu, Canwen Xu, Teven Le Scao, Sylvain Gugger, Mariama Drame, Quentin Lhoest, and Alexander M. Rush. Transformers: State-of-the-art natural language processing. In *Proceedings of the EMNLP*, pp. 38–45, 2020. URL https://doi.org/10.18653/v1/2020.emnlp-demos.6.

An Yang, Baosong Yang, Beichen Zhang, Binyuan Hui, Bo Zheng, Bowen Yu, Chengyuan Li, Dayiheng Liu, Fei Huang, Haoran Wei, Huan Lin, Jian Yang, Jianhong Tu, Jianwei Zhang, Jianxin Yang, Jiaxi Yang, Jingren Zhou, Junyang Lin, Kai Dang, Keming Lu, Keqin Bao, Kexin Yang, Le Yu, Mei Li, Mingfeng Xue, Pei Zhang, Qin Zhu, Rui Men, Runji Lin, Tianhao Li, Tingyu Xia, Xingzhang Ren, Xuancheng Ren, Yang Fan, Yang Su, Yichang Zhang, Yu Wan, Yuqiong Liu, Zeyu Cui, Zhenru Zhang, and Zihan Qiu. Qwen2.5 technical report. *CoRR*, abs/2412.15115, 2024. URL https://doi.org/10.48550/arXiv.2412.15115.

Yuheng Zha, Yichi Yang, Ruichen Li, and Zhiting Hu. Alignscore: Evaluating factual consistency with A unified alignment function. In *Proceedings of the ACL*, pp. 11328–11348, 2023. URL https://doi.org/10.18653/v1/2023.acl-long.634.

Biao Zhang, Zhongtao Liu, Colin Cherry, and Orhan Firat. When scaling meets LLM finetuning: The effect of data, model and finetuning method. In *ICLR*, 2024. URL https://openreview.net/forum?id=5HCnKDeTws.

Susan Zhang, Stephen Roller, Naman Goyal, Mikel Artetxe, Moya Chen, Shuohui Chen, Christopher Dewan, Mona T. Diab, Xian Li, Xi Victoria Lin, Todor Mihaylov, Myle Ott, Sam Shleifer, Kurt Shuster, Daniel Simig, Punit Singh Koura, Anjali Sridhar, Tianlu Wang, and Luke Zettlemoyer. OPT: open pre-trained transformer language models. *CoRR*, abs/2205.01068, 2022. URL https://doi.org/10.48550/arXiv.2205.01068.

Yue Zhang, Yafu Li, Leyang Cui, Deng Cai, Lemao Liu, Tingchen Fu, Xinting Huang, Enbo Zhao, Yu Zhang, Yulong Chen, Longyue Wang, Anh Tuan Luu, Wei Bi, Freda Shi, and Shuming Shi. Siren's song in the AI ocean: A survey on hallucination in large language models. *CoRR*, abs/2309.01219, 2023. URL https://doi.org/10.48550/arXiv.2309.01219.

Ming Zhong, Yang Liu, Da Yin, Yuning Mao, Yizhu Jiao, Pengfei Liu, Chenguang Zhu, Heng Ji, and Jiawei Han. Towards a unified multi-dimensional evaluator for text generation. In *Proceedings of the EMNLP*, pp. 2023–2038, 2022. URL https://doi.org/10.18653/v1/2022.emnlp-main.131.

A Experiment Setup

A.1 D2T Dataset

E2E (Novikova et al., 2017; Dusek et al., 2018) is an MR-to-text dataset from the restaurant domain, containing over 37K instances with an average text length of 21 words. ViGGO (Juraska et al., 2018), another MR-to-text dataset, comprises 7K instances across nine dialogue acts in the video game domain,

averaging 14 words per text. Both E2E and ViGGO are closed-domain datasets. WikiTableText (Bao et al., 2018) is an open-domain table-to-text dataset with around 13K pairs derived from Wikipedia tables. DART (Nan et al., 2021) includes nearly 70K knowledge graph triples with an average output length of 34 words. WebNLG (Gardent et al., 2017) is a graph-to-text dataset focused on RDF-to-text generation, containing approximately 38K samples with an average of 30 words per output. Both DART and WebNLG are open-domain datasets. All datasets are sourced from (Kasner et al., 2023) and (Wolf et al., 2020). Key statistics for all datasets are shown in Table 6.

Dataset	D2T Types	Domain Type	Dataset Size	Source Data			Reference		
				Average length	Unique Tokens	Total Tokens	Average length	Unique Tokens	Total Tokens
E2E	MR-to-text	closed	36,856	27.3	125	1M	20.8	4.5K	885K
ViGGo	MR-to-text	closed	6,900	29.9	618	206K	21.5	4.4K	148K
WikiTableText	Table-to-text	open	13,318	35.2	29K	469K	13.9	24K	185K
DART	graph-to-text	open	70,524	34.8	44K	2.5M	19.3	45K	1.5M
WebNLG	graph-to-text	open	38,872	30.4	7K	1.2M	20.1	19K	905K

Table 6: Summary of key statistics, D2T types, and domains for the five incorporated datasets. The table presents average length (number of tokens in text), unique tokens, and total tokens for both sources data (linearized to text) and references.

A.2 LLM Families

We consider five prominent LLM families in our study, spanning three distinct architectural paradigms: decoder-only, encoder-decoder, and state-space model. BLOOM (Scao et al., 2022) is a decoder-only language model trained on the multilingual ROOT dataset. We include five BLOOM variants in our experiments. FLAN-T5 (Chung et al., 2024) is an encoder-decoder model family. Unlike decoder-only models, FLAN-T5 processes input prompts primarily through its encoder. We incorporate five models of varying sizes from this family. OPT (Zhang et al., 2022) consists of decoder-only transformer models ranging from 130M to 13B parameters. OPT family are trained on a mixture of datasets including Reddit, the Pile (Gao et al., 2020), and RoBERTa (Liu et al., 2019) pretraining corpora, following the setup of Brown et al. (2020). We use six OPT models in our experiments. Pythia (Biderman et al., 2023) is a collection of eight decoder-only, GPT-style autoregressive models (70M–12B parameters) employing flash attention. All Pythia models are trained on the Pile dataset using a consistent data ordering scheme. In contrast to these attention-based models, recent work in NLP has explored state-space models as a scalable alternative for modeling long-range dependencies with linear-time inference. To include this model paradigm, we include Mamba (Gu & Dao, 2024), a state-of-the-art state-space language model, and evaluate five different model sizes.

A.3 Fine-tuning and Decoding Strategies

Given the large model sizes, full fine-tuning is computationally expensive. To address this, all LLMs are fine-tuned separately on each of the five D2T datasets using two parameter-efficient fine-tuning strategies: QLoRA (Dettmers et al., 2023) (Quantized Low-rank Adapter) and Prefix-Tuning (Li & Liang, 2021). Prefix-Tuning is widely regarded as one of the most effective soft prompt-tuning methods. In the QLoRA setup, we use a reduced rank ($r = 16$), applied primarily to the attention and feedforward modules of the LLMs. For Prefix-Tuning, we use a virtual prefix of 32 tokens. Prefix-Tuning is applied to all considered LLM families except Mamba, due to unstable initialization issues for virtual tokens in the state-space architecture. For both fine-tuning methods, we fix the learning rate at 1.00e−04 for trainable parameters. Given the critical role of decoding strategies in D2T, we evaluate both deterministic (greedy decoding) and stochastic (nucleus sampling) approaches to provide a comprehensive analysis. For nucleus sampling, we set the nucleus size to 0.95. Most of the results in this paper are based on text generated through greedy decoding.

A.4 Training Setting and Libraries

In all of our experiments, we use the `SciPy` library (Virtanen et al., 2020) to train both scaling models (power law and exponential) on factual inconsistency results. Along with plotting the scaling models, we

include the margin of error (MoE) on residual deviation with a 95% confidence interval, as a measure of the uncertainty in fitting these models. We also use the same `SciPy` library for all hypothesis testing. Vuong's likelihood-ratio test is implemented in Python. For all fine-tuning and model quantization tasks involving the LLM families, we make extensive use of the `transformers` library (Wolf et al., 2020) from HuggingFace. Fine-tuning and evaluation are conducted separately on each D2T dataset, using their respective training and testing splits.

B Scaling Behaviour Based on Model Size of Fine-Tuned (QLoRA) LLM Families With Human Evaluation

Although automatic metrics for evaluating factual consistency have improved in recent years, they still fall short compared to human-based evaluations. To strengthen the validity of exponential scaling for modeling factual inconsistency in D2T, we conducted a human evaluation involving five university student annotators from diverse academic backgrounds. This voluntary task was performed on outputs generated by the OPT LLM family. Prior to the annotation process, each annotator participated in a brief training session that included five example instances, along with source data and reference texts. Factual inconsistency was assessed on a Likert scale from 5 (completely inconsistent) to 0 (fully consistent). In addition to assigning scores, annotators were required to justify inconsistencies using one or more of the following categories: (1) *missing fact*, (2) *fabricated fact*, and (3) *irrelevant fact*. A gold-labeled reference set was provided to guide the evaluation criteria (Table 7). Each annotator independently evaluated 30 generated outputs across five D2T datasets, without consulting others or using external resources. The agreement among annotators was high, with a Fleiss' kappa coefficient of 0.82, indicating strong inter-annotator reliability.

source	reference	generated text	label (Likert Scale 0-5, with reasons)
('MotorSport Vision', 'city', 'Fawkham')	MotorSport Vision is located in Fawkham .	Fawkham is in the UK.	5 (inconsistent: irrelevant fact)
(('subjtitle', 'kf tirana'), ('subjsubtitle', 'presidents history'), ('name', 'lutfi nuri'), ('from–to', '1998–99'))	lutfi nuri was president of kf tirana during 1998–99 .	lutfi nuri president of kf tirana who took office 1998–99 .	0 (consistent)
(('subjtitle', 'aachen'), ('subjsubtitle', 'demographics'), ('year', '2015'), ('population', '245,885'))	the population of aachen 245,885 in 2015 .	245,885 people in aachen lived in 2015 .	0 (consistent)
(('subjtitle', 'fc rubin kazan'), ('subjsubtitle', 'average attendance'), ('year', '2011'), ('reg . season', '16,380'))	the average attendance of fc rubin kazanin 2011 were 16,380 .	fc rubin kazan got 16,380 attendences in 2011 .	1 (almost consistent: missing 'average')
(('name', 'Clowns'), ('eatType', 'pub'), ('near', 'The Sorrento'))	Close to The Sorrento you can find Clowns pub.	Clowns pub serves food for under £20 and is located near The Sorrento.	3 (inconsistent: fabricated fact)

Table 7: The five short sample given to each annotators for training before annotation task.

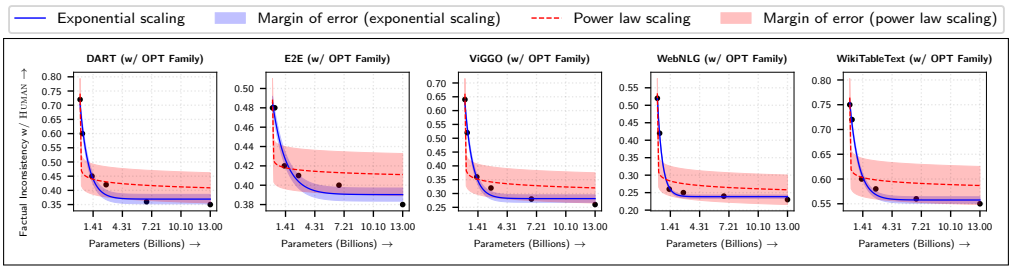

Figure 7: Fitted power law and exponential scaling models (with 95% confidence intervals) for factual inconsistency, annotated by HUMAN, plotted against model size of OPT LLMs.

Figure 7 presents the fitted power law and exponential scaling curves, along with 95% confidence intervals (MoE), based on human-annotated assessments of factual inconsistency across varying model sizes (in terms of parameter count). Across all D2T datasets, exponential scaling consistently exhibits lower MoEs than power law scaling, indicating greater stability and confidence under human evaluation. The corresponding

VaCScal results are shown in Table 8, where all datasets favor exponential scaling. This is evidenced by the blue-highlighted cells denoting strong statistical preference for exponential scaling in Stage III of the Vuong test. Although the human evaluation was limited to the OPT model family due to resource constraints, the findings strongly corroborate our earlier results based on automatic metrics. These consistent *VaCScal* outcomes further support the suitability of exponential scaling for modeling the relationship between model size and factual inconsistency in D2T generation.

Takeaway: *Human evaluation confirms that exponential scaling more reliably models factual inconsistency in D2T with respect to LLM size, aligning with findings from automatic metrics.*

LLM Family	Scaling	DART	E2E	ViGGO	WebNLG	WikiTableText
OPT	Exponential	1.25E-03/✔	4.29E-04/✔	4.13E-03/✔	2.54E-04/✔	2.84E-03/✔
	Power Law	7.00E+01/✖	1.26E+00/✖	6.51E+02/✖	1.58E+10/✖/◗	2.03E-03/✖

Table 8: Results from *VaCScal* corresponding to Figure 7. Numerical values, along with (✔/✖) and blue/red highlights, indicate the outcomes of Stages I, II, and III of *VaCScal*.

C Result: Scaling Behavior Based on Model Size of Fine-Tuned (QLoRA) LLM Families

C.1 Factual Inconsistency Measured via SummaC-conv

Figure 8 presents fitted power law and exponential scaling curves (with 95% confidence intervals) for factual inconsistency measured via SummaC-conv, plotted against model size across LLM families. Although some anomalies appear—particularly in the E2E dataset with BLOOM—exponential scaling consistently yields lower MoE and lower held-out loss. Table 9 shows corresponding *VaCScal* results, where exponential models pass statistical tests more frequently and are preferred by Vuong's test in most settings. These *VaCScal* results support the robustness of exponential scaling in modeling factual inconsistency—measured via SummaC-conv—with respect to LLM model size across families.

Takeaway: *Exponential scaling captures better the decline of factual inconsistency (measured by SummaC-conv) with increasing model size more reliably than power law scaling across LLM families, supported by tighter confidence margins and stronger statistical validation from VaCScal.*

LLM Family	Scaling	DART	E2E	ViGGO	WebNLG	WikiTableText
BLOOM	Exponential	1.79E-04/✖	2.39E+02/✖	2.45E-04/✖	5.40E-04/✖	2.20E-05/✔
	Power Law	2.72E-02/✖	2.98E-02/✖	2.11E-04/✖	7.86E-03/✖	9.19E-03/✖
FLAN-T5	Exponential	6.46E-04/✔	9.07E-06/✖	2.39E-04/✔	2.83E-04/✔	3.13E+00/✔
	Power Law	2.12E-03/✔	1.35E-05/✖	2.43E+01/✖	2.96E-04/✔	4.74E-05/✔
Mamba	Exponential	7.88E-05/✔	1.76E-06/✖	1.88E+01/✖	1.52E-04/✔	3.04E-04/✔
	Power Law	8.26E-06/✖	1.00E-04/✖	1.08E+168/✖	1.14E-04/✖	5.13E+11/✖
OPT	Exponential	1.92E-04/✔	2.85E-01/✖	6.21E-04/✖	3.48E-05/✔	4.75E-04/✔
	Power Law	3.94E-01/✖	8.17E+80/✖	1.42E-04/✖	6.67E+10/✖	5.98E+04/✔
Pythia	Exponential	1.38E-03/✔	1.05E-03/✔	8.16E-04/✔	5.51E-03/✔	4.07E-04/✔
	Power Law	5.21E-03/✖	1.25E-02/✔	3.14E-03/✖	1.42E+09/✖	7.34E-03/✖

Table 9: Results from *VaCScal* corresponding to Figure 8. Numerical values, along with (✔/✖) and blue/red highlights, indicate the outcomes of Stages I, II, and III of *VaCScal*.

C.2 Factual Inconsistency Measured via UniEval-fact

Figure 9 shows the fitted power law and exponential scaling curves with 95% confidence intervals (MoE) for factual inconsistency measured by UniEval-fact. As with other metrics (AlignScore, QAFactEval, SummaC-conv), anomalies persist—most notably in the E2E dataset and BLOOM family, which exhibit

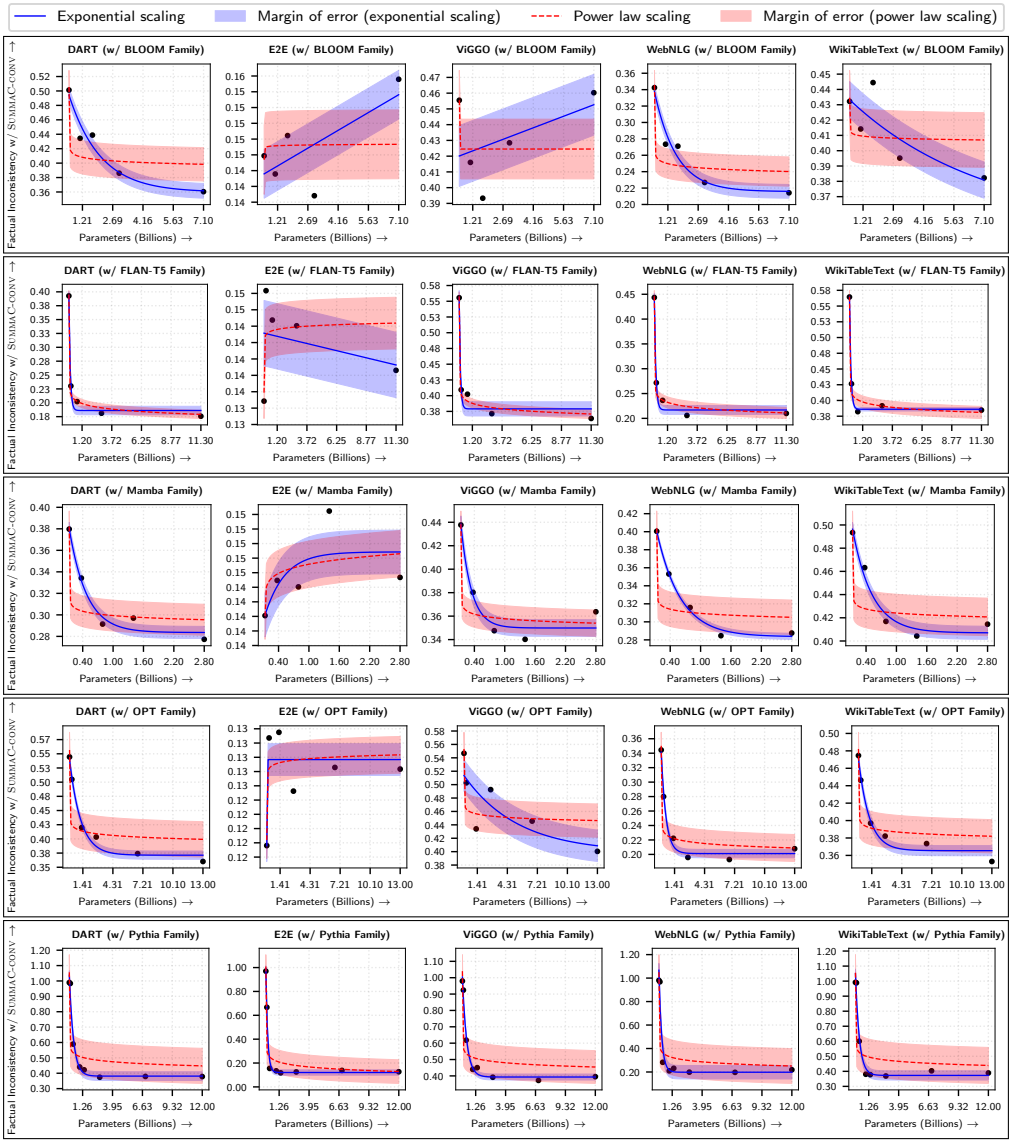

Figure 8: Fitted power law and exponential scaling models (with 95% confidence intervals) for factual inconsistency, measured by SummaC-conv, plotted against model size across different LLM families.

increasing inconsistency or large MoEs. Despite these outliers, exponential scaling consistently yields substantially lower MoEs across all cases compared to power law scaling, indicating reduced uncertainty in estimation. The corresponding *VaCScal* results (Table 10) further support this observation: exponential scaling achieves significantly lower held-out loss in Stage I. In Stages II and III, exponential models also demonstrate greater statistical feasibility (marked with ✔) and receive more support from Vuong's test (highlighted in blue) than their power law counterparts. Overall, *VaCScal* results affirm that exponential scaling more effectively captures how factual inconsistency varies with model size in D2T generation under UniEval-fact.

Takeaway. *Exponential scaling more reliably models the relationship between model size of LLMs and factual inconsistency in D2T tasks, as measured by UniEval-fact, outperforming power law scaling despite a few dataset-specific anomalies.*

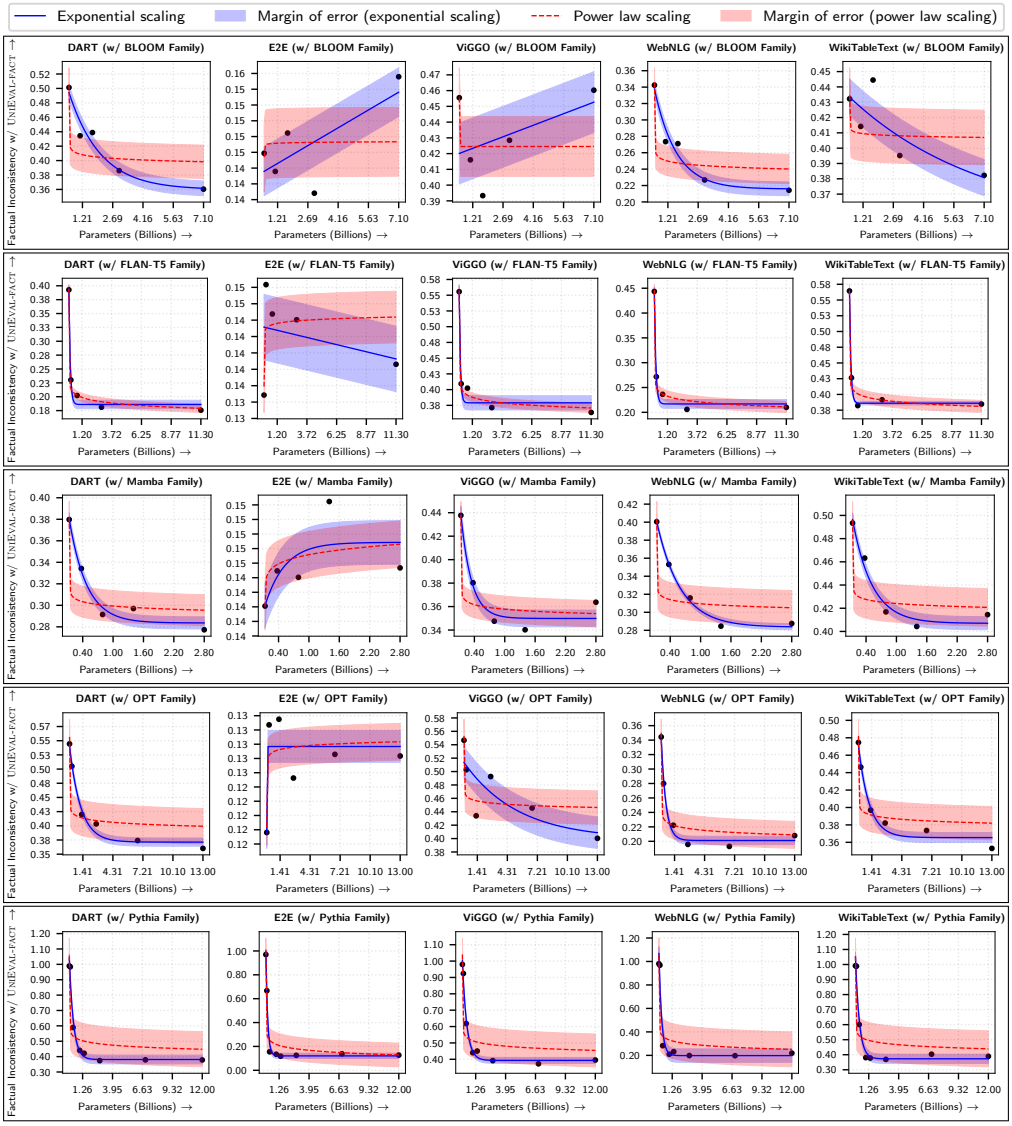

Figure 9: Fitted power law and exponential scaling models (with 95% confidence intervals) for factual inconsistency, measured by UniEval-fact, plotted against model size across different LLM families.

LLM Family	Scaling	DART	E2E	ViGGO	WebNLG	WikiTableText
BLOOM	Exponential	3.07E-04/✔	1.39E-04/✖	6.31E-04/✖	4.78E-06/✔	3.45E-04/✔
	Power Law	3.25E-02/✖	8.95E-03/✖	1.49E-04/✖	1.06E-02/✖	1.36E-04/✖
FLAN-T5	Exponential	2.15E-04/✔	5.01E-05/✖	8.94E-04/✔	1.26E-03/✔	7.04E-01/✔
	Power Law	2.64E-04/✔	4.26E+00/✖	1.74E-03/✖	1.74E-03/✔	8.80E-05/✔
Mamba	Exponential	4.89E-05/✔	1.22E-04/✖	1.98E+02/✔	4.13E-05/✔	2.92E-04/✔
	Power Law	3.56E+06/✖	1.18E-04/✖	4.22E+170/✖	3.91E-04/✖	1.09E-03/✖
OPT	Exponential	1.13E-03/✔	8.96E-05/✖	2.81E-03/✔	5.28E-01/✔	1.23E-04/✔
	Power Law	3.08E+02/✖	5.89E-02/✖	6.76E-04/✔	1.20E+87/✖	3.69E+03/✔
Pythia	Exponential	1.06E-02/✔	1.06E-02/✔	7.36E-04/✔	6.82E-03/✔	4.14E-02/✔
	Power Law	1.36E+05/✖	2.06E+13/✔	2.11E+03/✖	4.45E+10/✖	4.23E+00/✖

Table 10: Results from *VaCScal* corresponding to Figure 9. Numerical values, along with (✔/✖) and blue/red highlights, indicate the outcomes of Stages I, II, and III of *VaCScal*.

D Results: Scaling Behavior Based on Model Size of Fine-Tuned (QLoRA) LLM Families with Nucleus Sampling

As discussed in section 7, all prior results were based on greedy decoding. However, decoding strategy significantly influences the factual inconsistency of LLM outputs. To evaluate the robustness of our findings favoring exponential scaling over power law scaling, we conduct additional experiments using nucleus sampling (with a nucleus probability of 0.95)—a widely used stochastic decoding method. For this setup, all five LLM families are fine-tuned on the five D2T datasets using QLoRA, and factual inconsistency is assessed using AlignScore and QAFactEval.

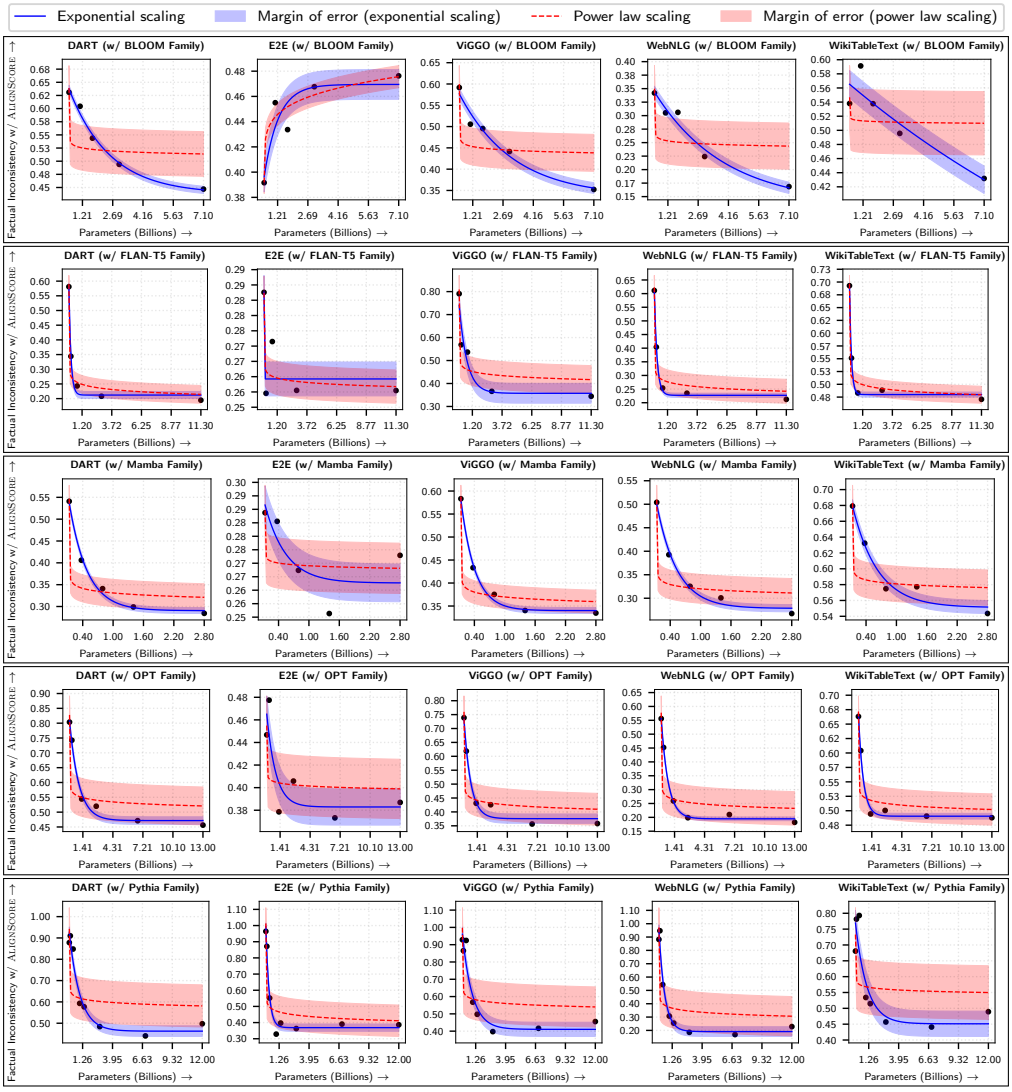

Figure 10: Fitted power law and exponential scaling models (with 95% confidence intervals) for factual inconsistency, measured by AlignScore, plotted against model size across different LLM families. Here we have considered nucleus sampling for text generation.

Figure 10 and Figure 11 show fitted power law and exponential scaling curves (with 95% confidence intervals) for factual inconsistency—measured by AlignScore and QAFactEval—under nucleus sampling ($p = 0.95$). The trends largely mirror those from greedy decoding: exponential scaling yields consistently lower MoEs, indicating greater stability. Exceptions such as the E2E dataset and the BLOOM family persist, with large uncertainties and irregular patterns. *VaCScal* results in Table 11 and Table 12 reaffirm exponential

LLM Family	Scaling	DART	E2E	ViGGO	WebNLG	WikiTableText
BLOOM	Exponential	2.99E-04/✔	1.43E-03/✖	1.62E-03/✔	2.60E-04/✔	2.03E-03/✖
	Power Law	2.63E+02/✖	2.82E-04/✖	3.84E-01/✖	2.68E-03/✖	5.65E-01/✖
FLAN-T5	Exponential	2.59E-04/✔	5.44E-04/✖	7.12E-03/✔	2.59E-04/✔	9.13E-05/✔
	Power Law	2.26E-03/✔	5.46E-06/✖	2.55E-01/✖	4.34E+08/✖	5.38E+14/✔
Mamba	Exponential	1.01E-03/✔	5.39E-05/✖	1.39E-03/✔	4.22E-04/✔	1.97E-04/✔
	Power Law	3.88E+03/✖	1.05E-03/✖	6.78E+05/✖	2.51E+02/✖	5.08E+03/✖
OPT	Exponential	9.81E-04/✔	8.72E-01/✖	3.64E-04/✔	2.68E-04/✔	3.99E-03/✔
	Power Law	9.50E+03/✖	1.86E+79/✖	2.37E+03/✖	7.56E-03/✖	1.51E-03/✖
Pythia	Exponential	5.34E-03/✔	3.06E-01/✔	3.18E-03/✔	5.82E-03/✔	4.26E-03/✔
	Power Law	1.56E-02/✖	1.97E-02/✔	2.17E+03/✖	8.13E+04/✖	1.24E+04/✖

Table 11: Results from *VaCScal* corresponding to Figure 10. Numerical values, along with (✔/✖) and blue/red highlights, indicate the outcomes of Stages I, II, and III of *VaCScal*.

scaling as the preferred model across most dataset–model combinations. These findings confirm that our conclusions hold under stochastic decoding, consistent with the results obtained using greedy decoding across all our experiments.

Takeaway: *Exponential scaling remains the more robust and statistically valid model for capturing factual inconsistency in D2T generation—even under stochastic decoding with nucleus sampling—further validating the generalizability of our findings across decoding strategies.*

LLM Family	Scaling	DART	E2E	ViGGO	WebNLG	WikiTableText
BLOOM	Exponential	5.01E-03/✔	7.46E+01/✖	4.92E-03/✖	2.76E-03/✔	1.49E-03/✖
	Power Law	8.35E+00/✖	5.92E-04/✖	9.12E-03/✖	2.51E-03/✖	2.84E+05/✖
FLAN-T5	Exponential	2.80E-04/✔	6.21E-05/✖	8.37E-03/✖	3.01E-04/✔	3.11E-03/✔
	Power Law	5.65E+05/✔	1.12E-03/✖	8.98E-02/✖	5.46E-03/✖	1.81E+07/✔
Mamba	Exponential	3.32E-04/✔	5.82E-05/✔	9.18E+01/✔	1.85E-04/✔	3.01E-04/✔
	Power Law	2.23E+03/✖	2.81E-06/✔	7.28E-04/✖	1.74E+01/✖	1.37E-04/✖
OPT	Exponential	2.83E-03/✔	1.58E-05/✔	2.14E-03/✔	1.13E-03/✔	2.64E-02/✔
	Power Law	2.31E+01/✖	6.34E-01/✖	1.02E+08/✖	3.28E+05/✖	1.24E+08/✖
Pythia	Exponential	1.30E-03/✔	2.67E-03/✔	3.60E-03/✔	7.31E-03/✔	5.69E-04/✔
	Power Law	4.16E+08/✖	4.99E+07/✔	2.04E+02/✖	2.90E-02/✖	4.00E+10/✖

Table 12: Results from *VaCScal* corresponding to Figure 11. Numerical values, along with (✔/✖) and blue/red highlights, indicate the outcomes of Stages I, II, and III of *VaCScal*.

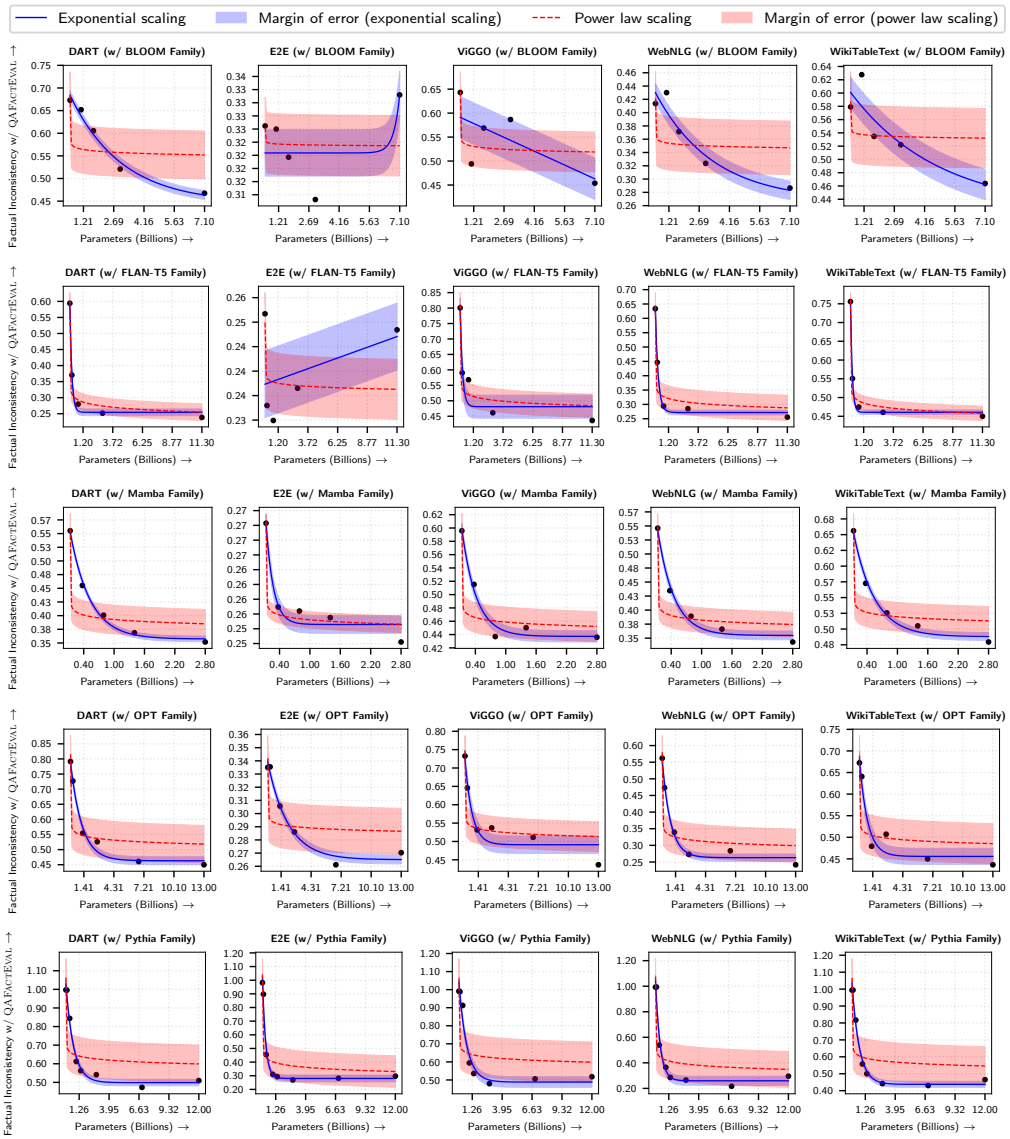

Figure 11: Fitted power law and exponential scaling models (with 95% confidence intervals) for factual inconsistency, measured by QAFactEval, plotted against model size across different LLM families. Here we have considered nucleus sampling for text generation.

E Result: Scaling Behavior Based on Model Size of Fine-Tuned (Prefix-Tuning) LLM Families

In this section, we report results from experiments where the LLM families were fine-tuned using Prefix-Tuning, to verify the robustness of our conclusions across different fine-tuning strategies. We compare these results against the previously used QLoRA setup. Factual inconsistency is evaluated using AlignScore and QAFactEval, as these metrics were sufficient to generalize the trends under QLoRA. Note that Prefix-Tuning was not applied to the Mamba family due to stability issues encountered during fine-tuning.

E.1 Factual Inconsistency Measured via AlignScore and QAFactEval.

Here we present experimental results using *Prefix-Tuning* as an alternative fine-tuning strategy to the previously employed QLoRA. This comparison aims to assess the robustness of our findings across different fine-tuning approaches. We evaluate factual inconsistency using two representative automatic metrics—AlignScore and QAFactEval—which have consistently captured key trends and are sufficient to support our conclusions. Note that the Mamba family was excluded from this setup due to instability encountered during Prefix-Tuning.

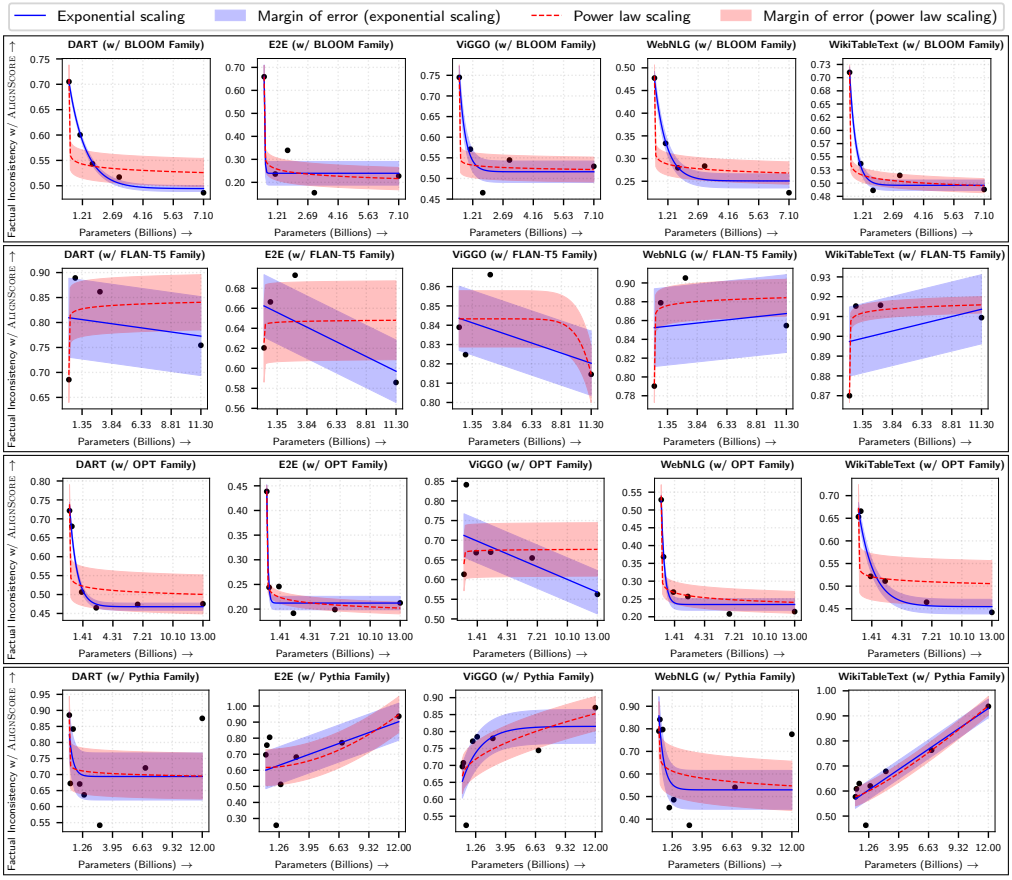

Figure 12: Fitted power law and exponential scaling models (with 95% confidence intervals) for factual inconsistency, measured by AlignScore, plotted against model size across different LLM families. Here we consider Prefix-Tuning for fine-tuning all LLM families.

Figure 12 and Figure 13 present the fitted power law and exponential scaling curves with 95% confidence intervals (MoE) for factual inconsistency, measured using AlignScore and QAFactEval, plotted against model size (in terms of parameter count). For AlignScore, both the FLAN-T5 and Pythia families exhibit unusually large MoEs under both scaling models; similarly, for QAFactEval, the Pythia family shows

LLM Family	Scaling	DART	E2E	ViGGO	WebNLG	WikiTableText
BLOOM	Exponential	2.14E-04/✔	1.16E-02/✖	4.73E+03/✖	2.78E-05/✔	3.00E+03/✔
	Power Law	1.31E+05/✖	6.16E-03/✖	3.25E-03/✖	1.08E-03/✖	1.17E+203/✔
FLAN-T5	Exponential	1.09E-02/✖	3.01E-02/✖	5.14E-03/✖	3.88E-02/✖	3.08E-03/✖
	Power Law	1.49E-01/✖	8.41E-02/✖	6.03E-04/✖	8.07E-03/✖	8.31E-04/✖
OPT	Exponential	7.88E-04/✔	4.38E-03/✔	5.62E-03/✖	3.40E-03/✔	6.92E-04/✔
	Power Law	1.75E+09/✖	4.50E+56/✔	1.92E+01/✖	1.82E+02/✔	1.37E+03/✖
Pythia	Exponential	2.49E-02/✖	1.82E-02/✖	6.60E-02/✖	8.25E-03/✖	2.65E-03/✔
	Power Law	4.80E-02/✖	2.07E-02/✖	1.84E-02/✖	2.04E-02/✖	9.44E-02/✔

Table 13: Results from *VaCScal* corresponding to Figure 12. Numerical values, along with (✔/✖) and blue/red highlights, indicate the outcomes of Stages I, II, and III of *VaCScal*.

high uncertainty. We hypothesize that this arises from the uniform addition of 32 virtual tokens during Prefix-Tuning across all models within a family. This fixed augmentation likely benefits smaller models disproportionately, while offering diminishing returns for larger ones, thereby limiting their improvement in factual consistency. Despite these anomalies, exponential scaling generally results in tighter MoEs than power law scaling, indicating more stable and confident fits. The corresponding *VaCScal* results, shown in Table 13 and Table 14, reveal that although many model–dataset combinations fail feasibility in Stage II, exponential scaling consistently achieves lower held-out loss (Stage I) compared to power law scaling. Moreover, in all feasible cases, exponential scaling outperforms power law scaling in capturing the relationship between factual inconsistency and model size.

Takeaway. *Exponential scaling remains more stable and accurate than power law scaling in modeling factual inconsistency under Prefix-Tuning, despite some anomalies caused by uniformly applied virtual tokens—especially in smaller models like FLAN-T5 and Pythia. Even when feasibility is limited, exponential scaling consistently yields lower held-out loss and better fits in all valid cases.*

LLM Family	Scaling	DART	E2E	ViGGO	WebNLG	WikiTableText
BLOOM	Exponential	2.99E-04/✔	1.17E-02/✖	1.01E-03/✔	9.22E-04/✔	3.07E-03/✖
	Power Law	6.86E-01/✖	8.30E-02/✖	1.05E-03/✔	2.33E-01/✖	7.28E-02/✔
FLAN-T5	Exponential	1.13E+00/✖	1.77E-02/✖	2.36E-04/✖	1.42E-05/✔	7.38E-04/✔
	Power Law	9.30E+95/✖	1.52E-01/✖	1.11E-02/✖	1.55E+02/✖	7.74E-04/✖
OPT	Exponential	7.88E-04/✔	4.38E-03/✔	5.62E-03/✖	3.40E-03/✔	6.92E-04/✔
	Power Law	1.75E+09/✖	4.50E+56/✔	1.92E+01/✖	1.82E+02/✔	1.37E+03/✖
Pythia	Exponential	1.51E-02/✖	2.06E-02/✖	9.79E-05/✖	2.04E-02/✖	2.93E-03/✖
	Power Law	1.46E+51/✖	3.66E-02/✖	4.51E+07/✖	2.80E-02/✖	1.09E+50/✖

Table 14: Results from *VaCScal* corresponding to Figure 13. Numerical values, along with (✔/✖) and blue/red highlights, indicate the outcomes of Stages I, II, and III of *VaCScal*.

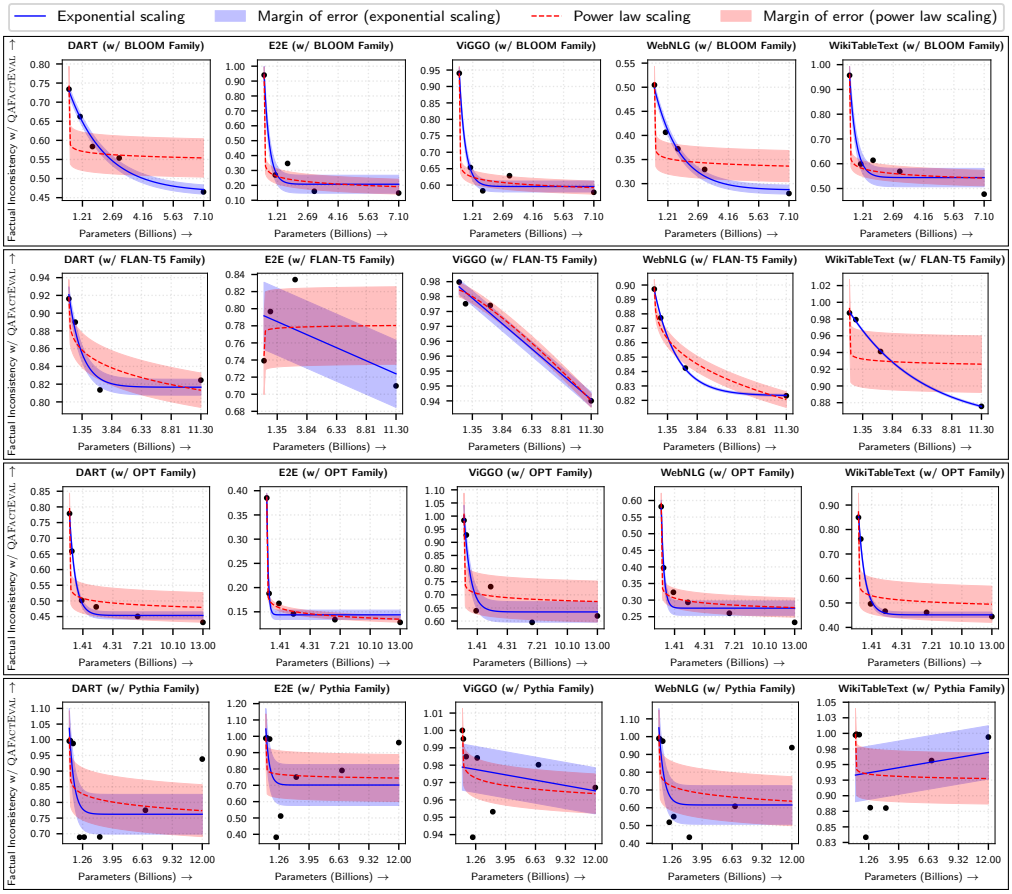

Figure 13: Fitted power law and exponential scaling models (with 95% confidence intervals) for factual inconsistency, measured by QAFactEval, plotted against model size across different LLM families. Here we consider Prefix-Tuning for fine-tuning all LLM families.

F Result: Scaling Behavior Based on Fine-tune Data Size

Data size is a fundamental factor in understanding scaling behavior. To investigate its effect on factual inconsistency in D2T tasks with LLMs, we analyze how varying the amount of fine-tuning data influences factual inconsistency outcomes. Here, "fine-tuning data" refers to different proportions of the original training set—specifically 10%, 20%, 40%, 60%, and 100%—used during fine-tuning with the QLoRA technique. This experiment is conducted on three representative D2T datasets: DART (graph-to-text), E2E (MR-to-text), and WikiTableText (table-to-text), with factual inconsistency measured using AlignScore and QAFactEval. We use the largest variants from each of the five incorporated LLM families. Figure 14 and Figure 15 show the fitted power law and exponential scaling curves along with 95% confidence intervals (MoE), derived from residual-based estimation. Across both metrics and all model families, the E2E dataset consistently exhibits aberrant behavior—characterized by wide confidence bands and unstable scaling patterns—likely due to its inherent characteristics, which we discuss in more detail in Appendix G. DART also shows elevated MoEs, especially under AlignScore, whereas WikiTableText demonstrates relatively stable scaling behavior, with low MoEs under both models. The corresponding *VaCScal* results, presented in Table 15 and Table 16, support these observations. For the E2E dataset, neither scaling model yields feasible fits, indicating unreliable scaling behavior. However, DART (particularly under QAFactEval) and WikiTableText show stronger support for exponential scaling. A few exceptions persist—for instance, the FLAN-T5 model on WikiTableText favors power law scaling, as indicated by a red-marked cell. In summary, while fine-tuning data size does not lead to universally consistent scaling across all settings, the results broadly

support exponential scaling as the more robust and reliable model for capturing the relationship between factual inconsistency and data size across LLMs.

Takeaway. *Exponential scaling generally serves as a more robust and reliable model than power law scaling for predicting how factual inconsistency in D2T tasks decreases with increasing fine-tuning data size, despite some datasets (e.g., E2E) exhibiting aberrant or unstable behavior.*

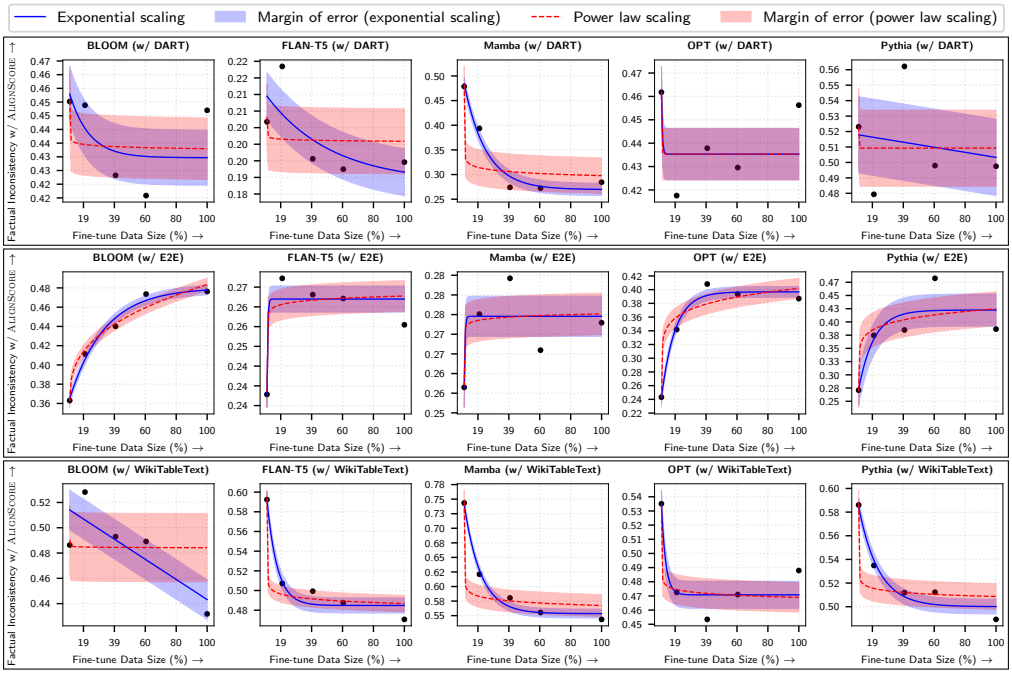

Figure 14: Fitted power law and exponential scaling models (with 95% confidence intervals) for factual inconsistency, measured by AlignScore, plotted against fine-tune data size across three datasets—DART, E2E and WikiTableText.

Dataset	Scaling	BLOOM	FLAN-T5	Mamba	OPT	Pythia
DART	Exponential	4.17E+00/✖	2.00E-04/✖	1.20E+02/✔	2.95E-04/✖	1.39E-03/✖
	Power Law	7.72E+144/✖	1.24E-04/✖	2.90E-03/✖	3.16E-02/✖	4.60E-03/✖
E2E	Exponential	1.20E-04/✔	5.14E-06/✖	4.61E-05/✖	6.41E+01/✔	1.56E-03/✖
	Power Law	1.48E+00/✔	2.49E-05/✖	6.86E-04/✖	4.24E-02/✔	2.25E-03/✖
WikiTableText	Exponential	7.02E-04/✖	1.35E-03/✔	1.64E-03/✔	1.32E-04/✖	1.80E-04/✔
	Power Law	1.89E-01/✖	8.59E-05/✔	6.68E+00/✖	4.95E-03/✖	3.10E-02/✖

Table 15: Results from *VaCScal* corresponding to Figure 14. Numerical values, along with (✔/✖) and blue/red highlights, indicate the outcomes of Stages I, II, and III of *VaCScal*.

Dataset	Scaling	BLOOM	FLAN-T5	Mamba	OPT	Pythia
DART	Exponential	5.83E-04/✖	1.53E-05/✔	7.41E+01/✔	6.25E+00/✔	1.52E+01/✖
	Power Law	1.74E+147/✖	2.87E-03/✖	6.66E+163/✖	5.70E-04/✖	1.23E-02/✖
E2E	Exponential	3.40E-05/✖	3.38E+00/✖	9.86E+00/✖	1.54E+01/✖	5.85E-04/✖
	Power Law	2.00E+04/✖	3.47E-05/✖	4.59E+05/✖	4.32E-04/✖	6.65E-03/✖
WikiTableText	Exponential	3.72E-04/✖	4.82E-04/✔	2.22E-03/✔	4.03E-04/✖	6.34E-04/✔
	Power Law	8.04E-04/✖	3.13E-04/✔	2.13E-04/✖	6.41E-02/✖	1.41E-02/✖

Table 16: Results from *VaCScal* corresponding to Figure 15. Numerical values, along with (✔/✖) and blue/red highlights, indicate the outcomes of Stages I, II, and III of *VaCScal*.

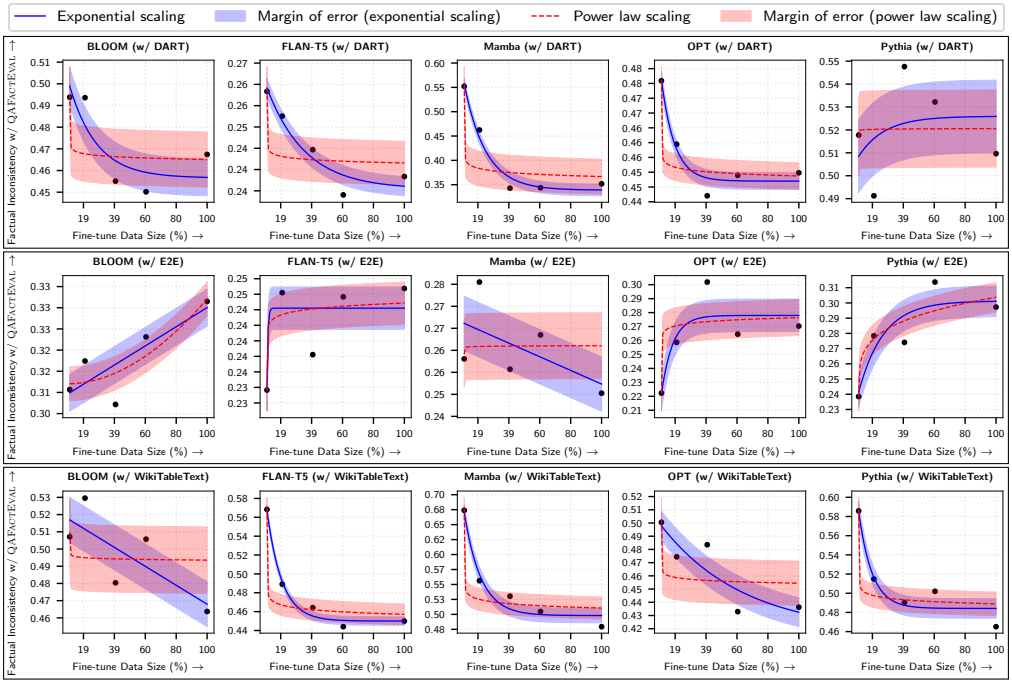

Figure 15: Fitted power law and exponential scaling models (with 95% confidence intervals) for factual inconsistency, measured by QAFactEval, plotted against fine-tune data size across three datasets—DART, E2E and WikiTableText.

G On the Aberrant Scaling Patterns of E2E and ViGGO

Throughout our experiments, we consistently observed aberrant behavior from the E2E dataset, and to a lesser extent, the ViGGO dataset. Specifically, factual inconsistency in these datasets tends to increase with scaling factors such as model size, FLOPs, and fine-tuning data size—contrary to expected trends. Although we could not definitively identify the root cause of this behavior, we hypothesize that the low lexical diversity and closed-domain nature of these datasets may be contributing factors. Limited diversity can lead to overfitting during fine-tuning, resulting in degraded output quality and increased factual inconsistency. Additionally, the closed-domain nature of the E2E and ViGGO datasets (see Table 6) may hinder LLMs from effectively leveraging their pre-trained knowledge. To support this hypothesis, we present the type-token ratio (TTR), computed using the following formula, for all five datasets used in our study:

$$\text{TTR} = \frac{\text{number of unique words or tokens}}{\text{total number of words and tokens}}$$

A lower TTR indicates reduced lexical diversity. As shown in Table 17, the E2E and ViGGO datasets exhibit the lowest lexical richness—both in the input source data and the corresponding references—compared to the other three datasets.

	DART	E2E	ViGGO	WebNLG	WikiTableText
TTR (of source-input)	0.0178	0.0001	0.0029	0.0057	0.0621
TTR (of reference text)	0.03	0.0058	0.0297	0.0209	0.1297

Table 17: Type-Token Ratio (TTR) for all five D2T datasets, calculated separately for input source data and corresponding reference texts.

H Mathematical Insights into the Exponential Scaling of Factual Inconsistency in D2T with LLM Size

To develop an intuitive understanding of why factual inconsistency in D2T generation often exhibits exponential scaling with LLM size, we draw on a few mathematical insights. We hypothesize that one of the primary causes of factual inconsistency in D2T tasks is *source-reference divergence*—a discrepancy between the input source data and the reference outputs in the training (or fine-tuning) data. Such divergence introduces systematic biases during learning, which manifest as factual errors at inference time. Consequently, standard perplexity—computed against the training reference—fails to serve as a reliable indicator of factual inconsistency, since the model is trained on references that may themselves contain factual deviations. To address this limitation, we propose a relative perplexity measure, which more closely (though NOT exactly) reflects the degree of factual inconsistency. Using relative perplexity instead of ordinary perplexity is motivated by the need to compare how the model scores a factual reference against its own most likely (and potentially inconsistent) output. While ordinary perplexity captures the overall fluency or likelihood of a sequence, it doesn't reveal whether the model prefers a hallucinated output over the truth. Formally, we define the relative perplexity $\mathcal{R}$ between the input x and the true factual reference $y^{\text{ref}} = y_1^{\text{ref}} y_2^{\text{ref}} \dots y_L^{\text{ref}}$ as the ratio between the perplexity of the true reference and that of the model's most likely output at inference, $y^{\max} = y_1^{\max} y_2^{\max} \dots y_L^{\max}$, where L denotes the sequence length of both texts (Equation 5). Note that the "true" reference here may differ from the dataset-provided reference; it may also incorporate information directly grounded in the input x.

$$\mathcal{R}(x, y^{\text{ref}}) = \frac{\text{perplexity}(y^{\text{ref}})}{\text{perplexity}(y^{\max})}\bigg|_{\text{input}=x} = \left(\frac{\prod_{i=1}^{L} \Pr(y_i^{\text{ref}})}{\prod_{i=1}^{L} \Pr(y_i^{\max})} \right)^{-\frac{1}{L}} \bigg|_{\text{input}=x} \tag{5}$$

The relative perplexity $\mathcal{R}$ takes values in the range $[1, \infty)$, where a value of 1 indicates minimal factual inconsistency—i.e., the LLM assigns maximum likelihood to the true factual reference. As $\mathcal{R}$ increases (i.e., $\mathcal{R} \to \infty$), it reflects growing factual inconsistency between the model's output and the true reference. In practice, this range may be bounded through proper calibration of the LLM.

Since most LLMs compute token probabilities via a softmax function applied over logits at inference time, we now turn our attention to the logits underlying the tokens in Equation 5. Let z^{ref} and $z^{\max}$ denote the logits associated with y^{ref} and $y^{\max}$, respectively.

$$\mathcal{R}(x, y^{\text{ref}}) = \left(\frac{\prod_{i=1}^{L} \frac{e^{z_i^{\text{ref}}}}{\sum_j e^{z_{i,j}^{\text{ref}}}}}{\prod_{i=1}^{L} \frac{e^{z_i^{\max}}}{\sum_j e^{z_{i,j}^{\max}}}} \right)^{-\frac{1}{L}} \bigg|_{\text{input}=x} \underset{(1)}{=} \left(\frac{\prod_{i=1}^{L} e^{z_i^{\text{ref}}}}{\prod_{i=1}^{L} e^{z_i^{\max}}} \right)^{-\frac{1}{L}} \bigg|_{\text{input}=x} \underset{(2)}{=} \left(\prod_{i=1}^{L} e^{z_i^{\text{ref}} - z_i^{\max}} \right)^{-\frac{1}{L}} \bigg|_{\text{input}=x} \tag{6}$$

In the first (1) case of Equation 6, the simplification follows directly from the observation that the softmax denominators in both the numerator and the denominator are identical and hence cancel out. It is crucial to emphasize that the terms z_i^{ref} and $z_i^{\max}$ do not denote the i-th index in the vocabulary V. Instead, they refer to the logits assigned to the i-th token in the respective sequences y^{ref} and $y^{\max}$. Interpreting Equation 6, we see that the relative perplexity $\mathcal{R}$—which we propose as a proxy for factual inconsistency—captures the aggregate deflection of the logits assigned to the factual reference tokens from those assigned to the model's most likely output. Given that D2T datasets often exhibit source-reference divergence, it is expected that such a mismatch between z_i^{ref} and $z_i^{\max}$ will frequently occur. In the following part, we mathematically analyze the nature and implications of this mismatch in greater detail.

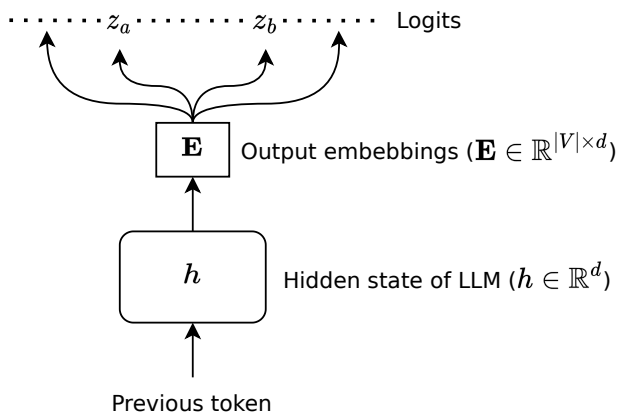

Figure 16: A simplified systematic view of the logits output in a LLM.

For notational simplicity, let us denote $z_a = z_i^{\text{ref}}$ and $z_b = z_i^{\max}$, where a and b are the indices of the corresponding tokens in the vocabulary V. Before proceeding further, we make the following assumptions about the generation of logits. At a time step, the logit vector is computed as $z = \mathbf{E}h$, where $\mathbf{E} \in \mathbb{R}^{|V| \times d}$ is the output embedding matrix (mapping hidden representations to vocabulary logits), and $h \in \mathbb{R}^d$ is the hidden state of the LLM at time step t. Assume the model dimension is d, i.e., $\dim(h) = d$. Following training and under a normalized regime, we assume that the elements of $\mathbf{E}$ and h are independent and identically distributed (IID) with zero mean: $\mathbf{E}_{i,j} \sim \mathcal{N}(0, \sigma_E^2)$ and $h_j \sim \mathcal{N}(0, \sigma_h^2)$ for all valid indices i, j, and all random variables are mutually independent. Under these assumptions, the logit value for the k-th token in the vocabulary is given by following Equation 7.

$$z_k = \sum_{j=1}^{d} \mathbf{E}_{k,j} h_j \tag{7}$$

The variance of any logit can be computed using the expression for z_k from Equation 7, as follows:

$$\begin{aligned} \text{var}[z_k] &= d \cdot \sigma_h^2 \cdot \sigma_E^2 && (8) \\ &= d \cdot \sigma^2 \qquad \text{Assuming } \sigma^2 = \sigma_h^2 \cdot \sigma_E^2 && (9) \end{aligned}$$

It is well established in prior work on scaling laws (Sharma & Kaplan, 2022; Bahri et al., 2024) that the model dimension d scales with the model size N according to a function ϕ, i.e., $d \propto \phi(N)$, where ϕ is typically linear or sub-linear. Given this relationship, we now aim to estimate the expected mismatch between the logits z_a and z_b. To that end, we invoke Chebyshev's inequality to bound the probability of large deviations between these two logits. This provides a principled estimate of the likelihood of factual inconsistency as captured by the logit-level difference $|z_a - z_b|$.

$$\Pr\left(|z_a - z_b| \geq \xi(N)\right) \leq \frac{\text{Var}(z_a - z_b)}{\xi(N)^2} \tag{10}$$

In Equation 10, we define $\xi(N)$ to be a linear or sub-linear function of the model size N. Now, let us recall the basic rule for the variance of the difference between two random variables. Given two independent random variables, the variance of their difference is given by:

$$\mathrm{Var}(z_a - z_b) = \mathrm{Var}(z_a) + \mathrm{Var}(z_b) - 2\,\mathrm{Cov}(z_a, z_b) \tag{11}$$

We now observe that $z_a = \mathbf{E}_{a,:}^\top \mathbf{h}$ and $z_b = \mathbf{E}_{b,:}^\top \mathbf{h}$, where $\mathbf{E}_{a,:}$ and $\mathbf{E}_{b,:}$ denote the a-th and b-th rows of the output embedding matrix $\mathbf{E}$, respectively. Under this formulation, the covariance between z_a and z_b can be expressed as:

$$\mathrm{Cov}(z_a, z_b) = \mathbf{E}_{a,:}^\top \mathrm{Cov}(\mathbf{h})\mathbf{E}_{b,:} \tag{12}$$

$$= \sigma_h^2 \cdot \mathbf{E}_{a,:}^\top \mathbf{E}_{b,:} \tag{13}$$

An important observation here is that the term $\mathbf{E}_{a,:}^\top \mathbf{E}_{b,:}$ corresponds to the inner product (or similarity) between the embeddings of the a-th and b-th vocabulary tokens. When the embeddings are normalized, this similarity lies in the range $[-1, 1]$. According to Equation 13, the variance of the logit difference can then be expressed as $\mathrm{Var}(z_a - z_b) = \mathcal{O}(d \cdot \sigma^2)$, where σ^2 denotes the product of variances $\sigma_E^2 \sigma_h^2$, and $d \propto \phi(N)$ for some linear or sub-linear function ϕ of the model size N. This variance becomes particularly large when $\mathbf{E}_{a,:}$ and $\mathbf{E}_{b,:}$ are nearly orthogonal (i.e., dissimilar), which is frequently the case in D2T tasks involving divergent source-reference training pairs—where the model must learn to associate inputs and references that contain distinct or conflicting facts. Now, applying Chebyshev's inequality from Equation 10, we obtain the upper bound $\frac{\mathrm{Var}(z_a - z_b)}{\xi(N)^2}$, where $\xi(N)$ is assumed to be a linear or sub-linear function of N. Since $\mathrm{Var}(z_a - z_b) = \mathcal{O}(d \cdot \sigma^2)$, the right-hand side can still be a relatively large quantity for realistic values of N and $\xi(N)$. This implies that the event $|z_a - z_b| \geq \xi(N)$ is not unlikely—in fact, it may occur with high probability under typical D2T conditions. Consequently, the occurrence of significant logit deviations between the factual reference and the maximum-likelihood output is a plausible and theoretically grounded phenomenon.

Recall that $z_a = z_i^{\mathrm{ref}}$ and $z_b = z_i^{\max}$. Therefore, the probability of observing a deviation of the form $z_i^{\mathrm{ref}} - z_i^{\max} \geq \xi(N)$ is also high. Substituting $\xi(N)$ in place of $z_i^{\mathrm{ref}} - z_i^{\max}$ into the expression in Equation 6, we obtain:

$$\mathcal{R}(x, y^{\mathrm{ref}}) = \left(\prod_{i=1}^{L} e^{\xi(N)} \right)^{-\frac{1}{L}} \Bigg|_{\mathrm{input}=x} = e^{-\xi(N)} \Big|_{\mathrm{input}=x} \tag{14}$$

Hence, based on the above reasoning and Equation 14, we can conclude that the relative perplexity $\mathcal{R}$—which serves as a proxy (NOT an exact measure) for factual inconsistency—tends to scale exponentially with the size of the LLM, denoted by N.

This conclusion follows from the observation that, as the LLM size N increases, the model dimension d also grows, leading to greater logit deviations between z_i^{ref} and $z_i^{\max}$. When aggregated in the relative perplexity $\mathcal{R}$, these deviations scale exponentially with N. Hence, under source-reference divergence in D2T, factual inconsistency may exhibit exponential scaling with model size.

Extended Appendix

This extended part of the appendix presents results from our recent experimental extensions related to our scaling experiments with both exponential and power law models. A key enhancement is the inclusion of the recently released state-of-the-art Qwen2.5 LLM family (Yang et al., 2024). Our experiments incorporate five models from Qwen2.5 family—`Qwen2.5-0.5B`, `Qwen2.5-1.5B`, `Qwen2.5-3B`, `Qwen2.5-7B`, and `Qwen2.5-14B`—spanning a broad range of model sizes from 0.5B to 14B parameters. This extended appendix is organized into the following three sections:

- **Scaling Experiments with Qwen2.5 Fine-tuned Using QLoRA:** We analyze the scaling behavior of factual inconsistency in D2T tasks with respect to both model size and computational budget (measured in FLOPs), using QLoRA-based fine-tuning of the Qwen2.5 model family (Appendix I).
- **Scaling Experiments with Full Fine-tuning:** We present a series of experiments using full fine-tuning across multiple LLM families, evaluating scaling behavior with respect to model size and FLOPs (Appendix J).
- **Extended Human Evaluation:** We extend our earlier human evaluation by comparing exponential and power law scaling behaviors across additional LLM families, providing further support through human assessments (Appendix K).

I Scaling Experiments with Qwen2.5 Fine-tuned Using QLoRA

In this section, we investigate both exponential and power law scaling behaviors using the recent Qwen2.5 model family (Yang et al., 2024) across five D2T datasets: DART, E2E, ViGGO, WebNLG, and WikiTableText. Qwen2.5 models exhibit strong capabilities in reasoning and commonsense knowledge, along with notable performance gains on structured data. We therefore hypothesize that they can substantially enhance D2T task performance and offer valuable insights into scaling behavior. Qwen2.5 is a decoder-only LLM family based on the Transformer architecture (Vaswani et al., 2017). Our experiments include five variants from this family: `Qwen2.5-0.5B`, `Qwen2.5-1.5B`, `Qwen2.5-3B`, `Qwen2.5-7B`, and `Qwen2.5-14B`, covering model sizes from 0.5B to 14B parameters. We evaluate the scaling behavior of these models in terms of factual inconsistency in D2T tasks, with respect to both model size and computational budget (measured in FLOPs). All generations from the LLMs are produced using greedy decoding.

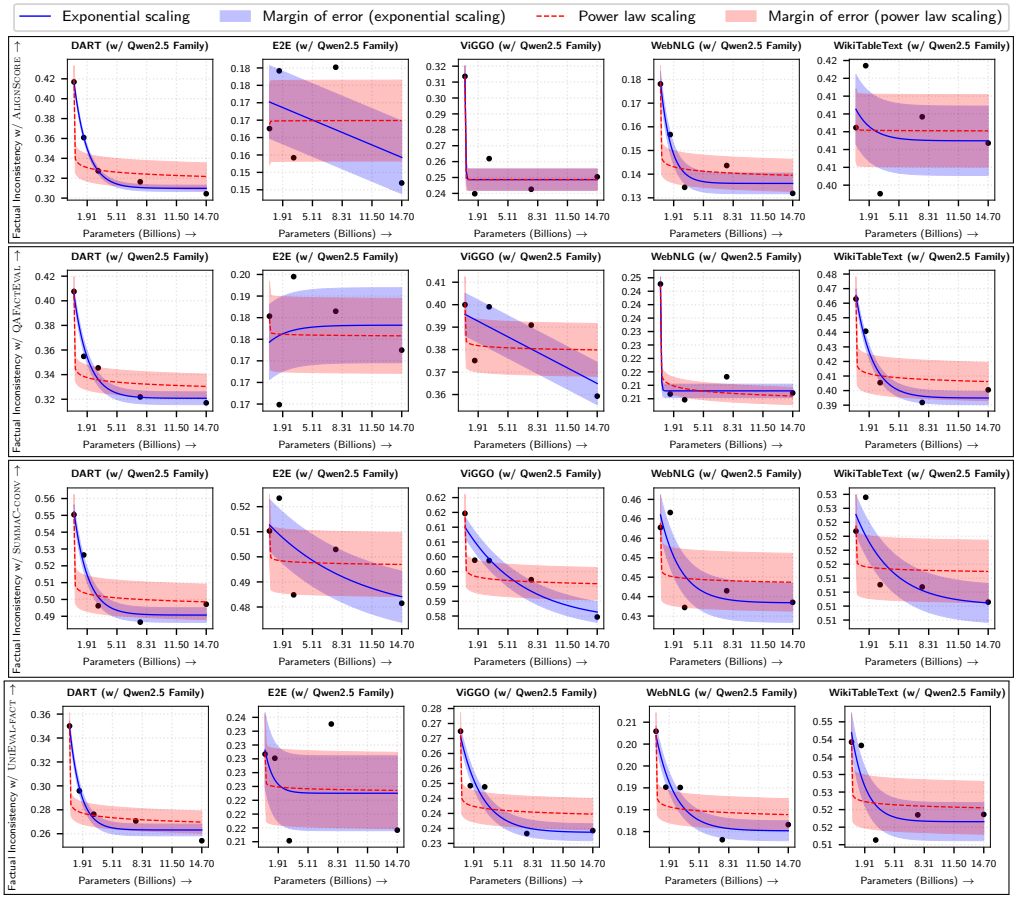

Figure 17: Fitted power law and exponential scaling models (with 95% confidence intervals) for factual inconsistency, measured by the four popular metrics (AlignScore, QAFactEval, SummaC-conv and UniEval-fact), plotted against model size across Qwen2.5 family (fine-tuned using QLoRA).

I.1 Scaling Behavior with Respect to Model Size QLoRA-Fine-Tuned Qwen2.5 Family

We present the scaling behavior of the QLoRA-fine-tuned Qwen2.5 model family using four automatic factual consistency metrics: AlignScore, QAFactEval, SummaC-conv, and UniEval-fact. Figure 17 illustrates the scaling plots for factual inconsistency in D2T with respect to model size through both exponential and power law scaling model. The figure clearly shows that exponential scaling generally provides a better fit than power law scaling in terms of margin-of-error (MoE) across nearly all datasets. As discussed in the main text, a lower MoE reflects reduced uncertainty in the fit of a given scaling model. Consistent

with our earlier findings using other LLM families, we again observe aberrant behavior in the E2E and ViGGO datasets: factual inconsistency increases with larger model sizes, contrary to the expected trend (Appendix G). Table 18 summarizes the quantitative results obtained using the *VaCScal* framework, based on the plots in Figure 17. The results indicate that exponential scaling consistently demonstrates stronger evidence than power law scaling when model size is used as the scaling factor. Although in some cases both scaling models fail to pass the Stage II feasibility test of *VaCScal* (i.e., achieving a minimum p-value for goodness-of-fit assessment), exponential scaling still yields lower or comparable held-out loss in most scenarios. This suggests superior predictive performance and better suitability for modeling factual inconsistency trends—similar to the trends observed across other LLM families evaluated in our study.

Takeaway. *Similar to other LLM families, exponential scaling more effectively models the decrease in factual inconsistency—measured by all four state-of-the-art automatic metrics—with increasing model size in the Qwen2.5 family. It offers a more stable and practically reliable scaling behavior than power law scaling.*

	Scaling	DART	E2E	ViGGO	WebNLG	WikiTableText
AlignScore	Exponential	4.28E-05/✔	4.61E-04/✖	8.77E-06/✔	1.11E+02/✖	1.26E-05/✖
	Power Law	1.80E-04/✖	5.77E+01/✖	1.84E-03/✔	3.81E-03/✖	2.72E-05/✖
QAFactEval	Exponential	2.21E-04/✔	2.02E+02/✖	2.47E-04/✖	6.27E-04/✔	4.77E-04/✔
	Power Law	1.42E-04/✖	9.54E-04/✖	1.48E-03/✖	1.39E-05/✔	2.85E+16/✖
SummaC-conv	Exponential	7.44E-04/✔	3.76E-04/✖	3.73E-05/✖	9.79E-05/✖	6.17E-05/✖
	Power Law	2.23E+23/✖	2.87E+165/✖	2.29E-05/✖	1.22E-04/✖	3.63E-05/✖
UniEval-fact	Exponential	6.43E-05/✔	1.38E-04/✖	3.84E-05/✔	2.24E-05/✔	7.03E-05/✖
	Power Law	9.04E-02/✖	6.00E-05/✖	2.09E-03/✖	8.95E-02/✖	8.27E-05/✖

Table 18: Results from *VaCScal* corresponding to Figure 17. Numerical values, along with (✔/✖) and blue/red highlights, indicate the outcomes of Stages I, II, and III of *VaCScal*.

I.2 Scaling Behavior with Respect to FLOPs QLoRA-Fine-Tuned Qwen2.5 Family

To evaluate the scaling behavior of the Qwen2.5 family in terms of computational budget, we analyze factual inconsistency with respect to FLOPs. The same four automatic metrics—AlignScore, QAFactEval, SummaC-conv, and UniEval-fact—are used, as in the model size experiments. Figure 18 shows the exponential and power law scaling fits for factual inconsistency across all five D2T datasets. Similar to trends observed with model size, exponential scaling consistently outperforms power law scaling in terms of margin-of-error (MoE), indicating better fit quality. Table 19 presents the *VaCScal* framework results based on Figure 18. These results—characterized by lower held-out error (Stage I), higher feasibility scores for exponential scaling (Stage II), and favorable Stage III outcomes (highlighted in blue)—further confirm that exponential scaling provides stronger evidence than power law scaling when FLOPs are used as the scaling factor.

Takeaway. *Exponential scaling more effectively models the reduction in factual inconsistency with increasing FLOPs across the Qwen2.5 family, offering greater stability and practical reliability than power law scaling.*

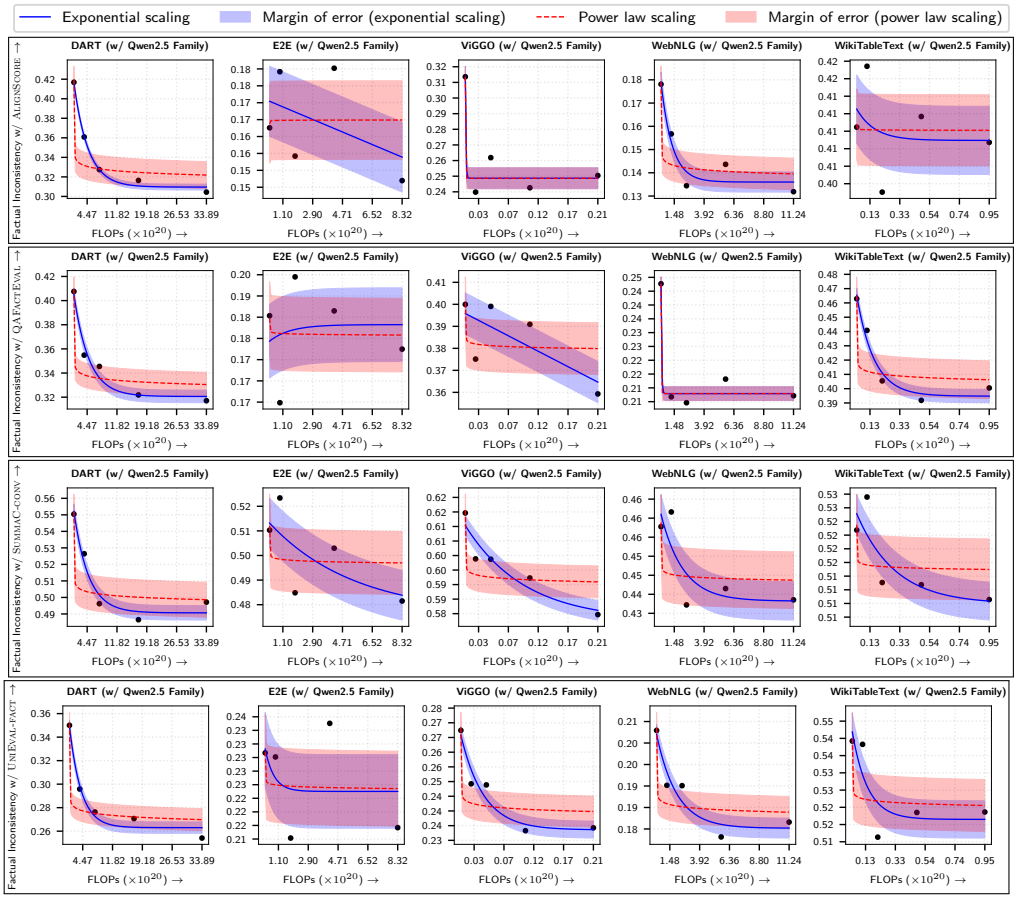

Figure 18: Fitted power law and exponential scaling models (with 95% confidence intervals) for factual inconsistency, measured by the four popular metrics (AlignScore, QAFactEval, SummaC-conv and UniEval-fact), plotted against FLOPs across Qwen2.5 family (fine-tuned using QLoRA).

	Scaling	DART	E2E	ViGGO	WebNLG	WikiTableText
AlignScore	Exponential	4.73E-05/✔	2.10E-04/✖	3.71E-04/✔	1.11E+02/✖	4.72E+01/✖
	Power Law	5.68E-05/✖	7.29E-03/✖	1.05E-03/✔	2.18E-03/✖	6.44E+172/✖
QAFactEval	Exponential	3.62E-04/✔	1.14E-04/✖	2.23E-04/✖	5.00E-04/✔	4.69E-04/✔
	Power Law	1.63E-02/✖	1.95E-03/✖	1.55E-03/✖	4.81E+01/✔	1.10E+17/✖
SummaC-conv	Exponential	7.47E-04/✔	2.07E+02/✖	3.38E-05/✖	1.75E+02/✖	4.96E-04/✖
	Power Law	5.93E-03/✖	4.60E+166/✖	2.13E-05/✖	2.63E-05/✖	4.49E-05/✖
UniEval-fact	Exponential	2.79E-04/✔	1.46E+01/✖	3.71E-05/✔	1.96E-05/✔	1.47E+02/✖
	Power Law	5.39E-05/✖	3.35E-05/✖	4.31E-03/✖	3.75E-01/✖	3.49E-03/✖

Table 19: Results from *VaCScal* corresponding to Figure 18. Numerical values, along with (✔/✖) and blue/red highlights, indicate the outcomes of Stages I, II, and III of *VaCScal*.

J Scaling Experiments with Full Fine-tuning

Unlike parameter-efficient fine-tuning methods such as QLoRA and prefix-tuning, full fine-tuning updates all model parameters, offering greater flexibility at the cost of significantly higher computational demands. Due to resource constraints, we perform full fine-tuning experiments on four LLM families—FLAN-T5, Mamba, Pythia, and Qwen2.5—across three D2T datasets: DART, E2E, and WikiTableText. As in Appendix I, we include five models from the Qwen2.5 family in these experiments. We investigate scaling behavior with respect to both model size and computational budget (measured in FLOPs). We employ greedy decoding for generating all outputs from the LLMs in these experiments with full fine-tuning.

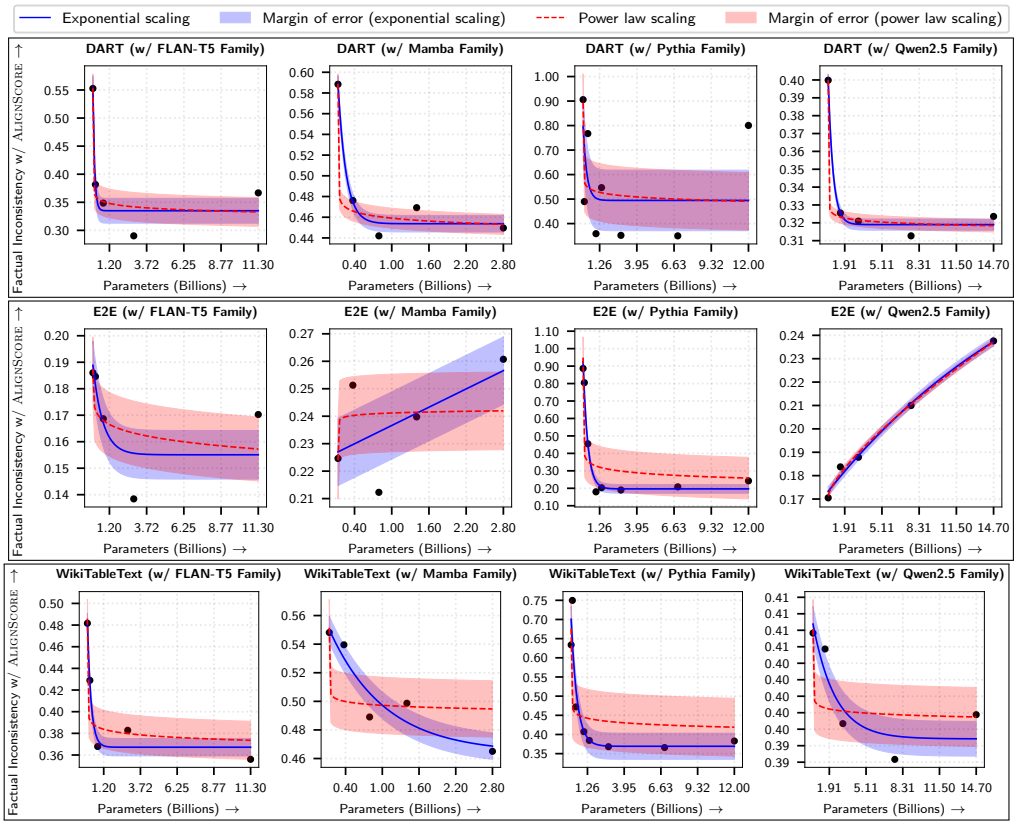

Figure 19: Fitted power law and exponential scaling models (with 95% confidence intervals) for factual inconsistency in D2T, measured by AlignScore, plotted against model size across full fine-tuned FLAN-T5, Mamba, Pythia and Qwen2.5 LLM families.

J.1 Scaling Behavior Based on Model Size of Full Fine-Tuned LLM Families

The scaling results based on all four automatic metrics—AlignScore, QAFactEval, SummaC-conv, and UniEval-fact—across four LLM families (FLAN-T5, Mamba, Pythia, and Qwen2.5) are shown in Figure 19, Figure 20, Figure 21, and Figure 22. These results (especially in DART and WikiTableText) consistently demonstrate that exponential scaling outperforms power law scaling when model size is used as the scaling factor, as evidenced by its lower margin of error (MoE), indicating more stable and reliable fits to factual inconsistency trends in D2T tasks. This superiority is further substantiated by the outputs of the *VaCScal* framework (Table 20, Table 21, Table 22, and Table 23), which consistently favor exponential scaling over power law scaling across all metrics. Similar to our findings with QLoRA, exponential scaling under full fine-tuning also exhibits strong support in Stage III of *VaCScal* (highlighted in blue), suggesting better empirical consistency. Compared to prefix-tuning, full fine-tuning shows greater alignment with exponential scaling. Although full fine-tuning yields fewer accepted fits in Stages II and III of *VaCScal*

compared to QLoRA—exponential scaling still achieves significantly lower predictive error (Stage I) than power law scaling, reaffirming its superior predictive performance.

Dataset	Scaling	FLAN-T5	Mamba	Pythia	Qwen2.5
DART	Exponential	3.63E-03/✖	4.03E+01/✔	2.28E-02/✖	4.44E-04/✔
	Power Law	3.61E+11/✖	2.25E-04/✔	3.08E+02/✖	4.46E+17/✔
E2E	Exponential	6.22E-04/✖	2.28E+01/✖	6.29E-04/✔	1.46E-05/✔
	Power Law	1.26E-03/✖	2.94E-04/✖	3.64E+05/✖	1.30E-05/✔
WikiTableText	Exponential	1.22E+00/✔	2.61E-04/✖	6.12E-03/✔	9.80E-06/✖
	Power Law	1.21E-02/✖	5.18E+03/✖	8.45E+09/✖	2.43E+22/✖

Table 20: Results from *VaCScal* corresponding to Figure 19, along with (✔/✖) and blue/red highlights, indicate the outcomes of Stages I, II, and III of *VaCScal*.

Takeaway. *In the full fine-tuning setting, across all four state-of-the-art automatic metrics and LLM families (FLAN-T5, Mamba, Pythia, and Qwen2.5), exponential scaling consistently demonstrates better agreement with how factual inconsistency decreases with model size, offering a more stable and practically reliable scaling model than power law scaling.*

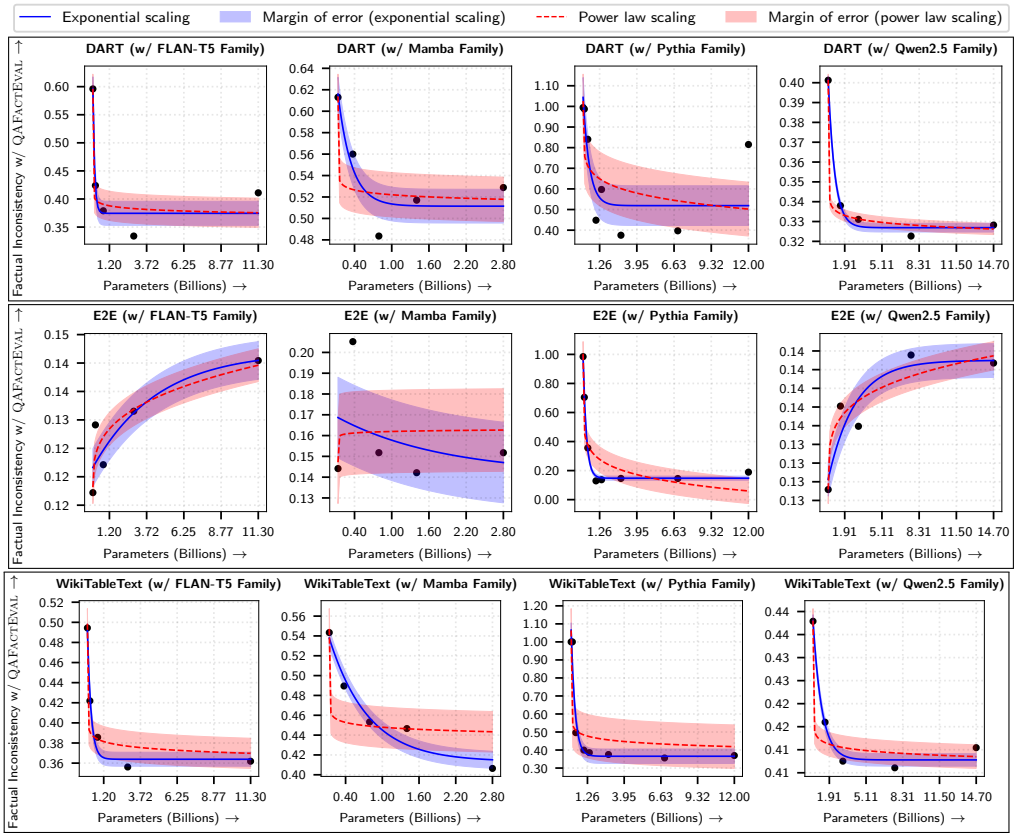

Figure 20: Fitted power law and exponential scaling models (with 95% confidence intervals) for factual inconsistency in D2T, measured by QAFactEval, plotted against model size across full fine-tuned FLAN-T5, Mamba, Pythia and Qwen2.5 LLM families.

Dataset	Scaling	FLAN-T5	Mamba	Pythia	Qwen2.5
DART	Exponential	1.12E-03/✖	1.05E-03/✖	2.02E-02/✖	5.48E-04/✔
	Power Law	7.57E+19/✖	1.48E-03/✖	2.71E-02/✖	3.05E-04/✔
E2E	Exponential	1.60E-05/✖	6.69E-03/✖	3.63E-04/✔	1.38E-05/✖
	Power Law	3.76E-04/✖	3.23E+26/✖	4.55E-02/✖	2.49E-04/✖
WikiTableText	Exponential	9.30E-04/✔	3.43E-04/✔	2.46E-02/✔	1.51E+01/✔
	Power Law	1.68E-03/✖	9.86E-06/✖	5.40E+09/✖	3.13E-05/✔

Table 21: Results from *VaCScal* corresponding to Figure 20. Numerical values, along with (✔/✖) and blue/red highlights, indicate the outcomes of Stages I, II, and III of *VaCScal*.

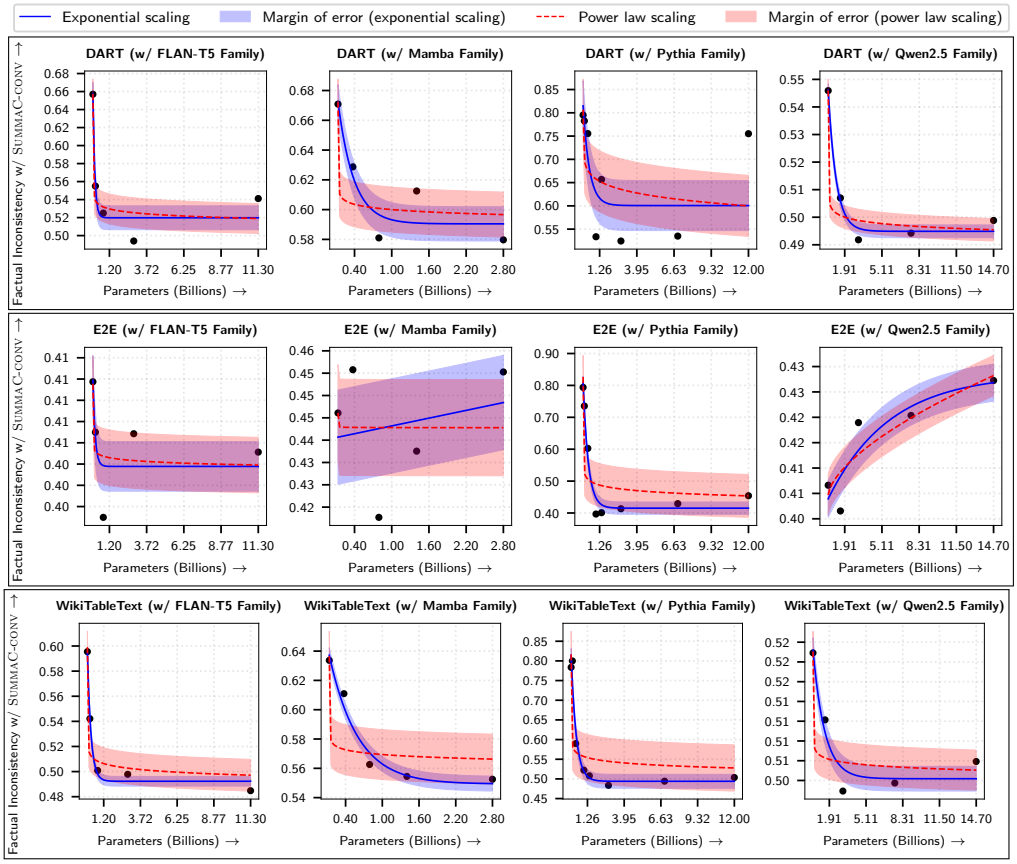

Figure 21: Fitted power law and exponential scaling models (with 95% confidence intervals) for factual inconsistency in D2T, measured by SummaC-conv, plotted against model size across full fine-tuned FLAN-T5, Mamba, Pythia and Qwen2.5 LLM families.

Dataset	Scaling	FLAN-T5	Mamba	Pythia	Qwen2.5
DART	Exponential	1.19E-03/✔	6.45E-04/✖	5.15E-03/✖	1.18E+02/✔
	Power Law	1.23E-03/✖	4.38E-04/✖	1.38E+00/✖	6.58E-05/✔
E2E	Exponential	2.03E-05/✖	3.17E+01/✖	1.08E-03/✔	2.07E-04/✖
	Power Law	2.76E-06/✖	5.18E-04/✖	9.26E+04/✖	8.35E-03/✖
WikiTableText	Exponential	3.79E-05/✔	1.34E-03/✔	3.26E-03/✔	3.17E+01/✔
	Power Law	1.26E-02/✖	8.00E+14/✖	6.00E+06/✖	1.03E-04/✖

Table 22: Results from *VaCScal* corresponding to Figure 21. Numerical values, along with (✔/✖) and blue/red highlights, indicate the outcomes of Stages I, II, and III of *VaCScal*.

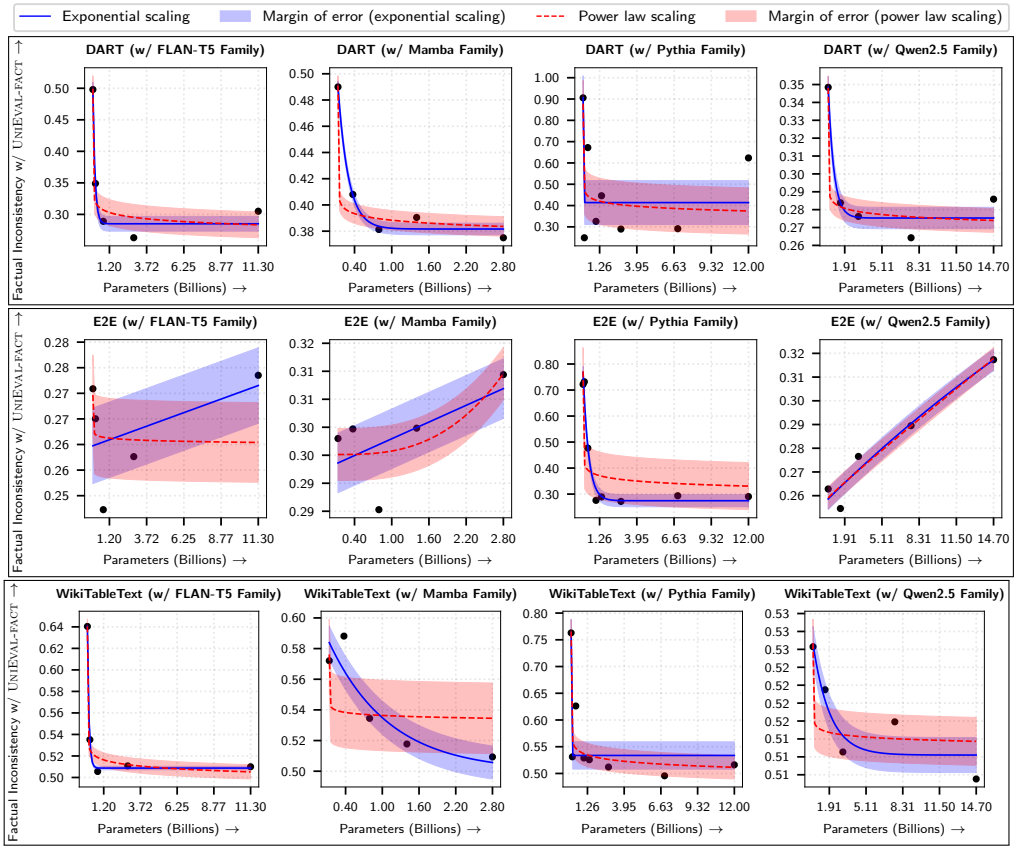

Figure 22: Fitted power law and exponential scaling models (with 95% confidence intervals) for factual inconsistency in D2T, measured by UniEval-fact, plotted against model size across full fine-tuned FLAN-T5, Mamba, Pythia and Qwen2.5 LLM families.

Dataset	Scaling	FLAN-T5	Mamba	Pythia	Qwen2.5
DART	Exponential	1.17E-03/✔	2.49E+01/✔	6.10E-02/✖	2.45E-04/✔
	Power Law	2.40E+19/✖	3.64E-03/✔	4.99E+89/✖	2.03E-04/✔
E2E	Exponential	1.43E-04/✖	9.19E-05/✖	1.79E-03/✔	1.06E-05/✔
	Power Law	1.02E-03/✖	1.36E-03/✖	5.24E+136/✖	3.18E-05/✔
WikiTableText	Exponential	1.28E-04/✔	9.08E-04/✖	3.63E-04/✔	1.02E+01/✖
	Power Law	1.32E-04/✔	1.13E-03/✖	1.38E-03/✔	3.04E+134/✖

Table 23: Results from *VaCScal* corresponding to Figure 22. Numerical values, along with (✔/✖) and blue/red highlights, indicate the outcomes of Stages I, II, and III of *VaCScal*.

J.2 Scaling Behavior Based on FLOPs of Full Fine-Tuned LLM Families

We present the scaling behavior of four LLM families—FLAN-T5, Mamba, Pythia, and Qwen2.5—on three D2T datasets (DART, E2E, and WikiTableText) based on model size, using two automatic factual consistency metrics: AlignScore and QAFactEval. Our analysis reveals that the scaling behavior with respect to FLOPs under full fine-tuning closely mirrors the trends observed with model size. As shown in Figure 23 and Figure 24, exponential scaling consistently outperforms power law scaling across all four LLM families in terms of lower margin of error (MoE), indicating more stable and reliable fits. The outcomes from the *VaCScal* framework (Table 24 and Table 25) further reinforce the superiority of exponential scaling, offering strong empirical support when FLOPs are considered as the scaling factor.

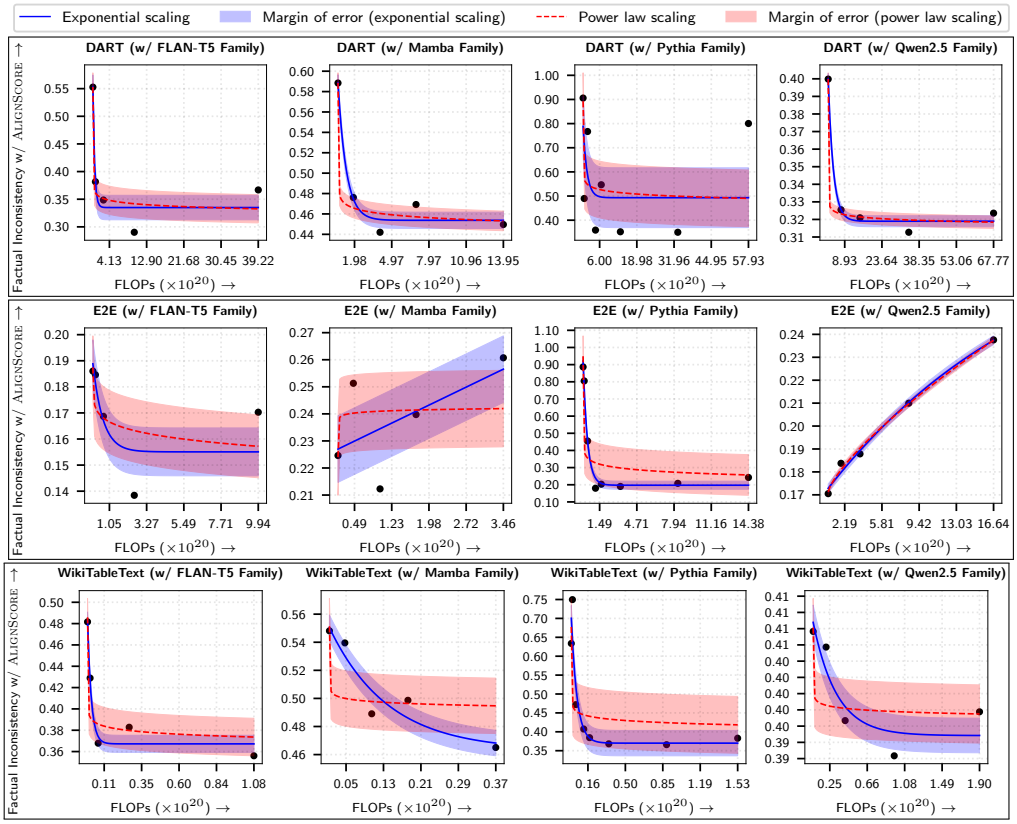

Figure 23: Fitted power law and exponential scaling models (with 95% confidence intervals) for factual inconsistency in D2T, measured by AlignScore, plotted against FLOPs across full fine-tuned FLAN-T5, Mamba, Pythia and Qwen2.5 LLM families.

Dataset	Scaling	FLAN-T5	Mamba	Pythia	Qwen2.5
DART	Exponential	3.36E-03/✖	1.96E-04/✔	8.98E+01/✖	4.58E-05/✔
	Power Law	3.30E+11/✖	8.52E-04/✔	4.16E-01/✖	4.65E-05/✔
E2E	Exponential	2.42E-05/✖	1.15E+01/✖	2.87E-03/✔	1.19E-05/✔
	Power Law	2.27E-04/✖	5.22E-04/✖	1.71E+137/✖	1.13E-05/✔
WikiTableText	Exponential	3.39E+00/✔	3.06E-04/✖	6.08E-03/✔	8.81E-05/✖
	Power Law	1.23E-02/✖	6.19E+03/✖	4.28E+07/✖	7.24E+22/✖

Table 24: Results from *VaCScal* corresponding to Figure 23. Numerical values, along with (✔/✖) and blue/red highlights, indicate the outcomes of Stages I, II, and III of *VaCScal*.

Takeaway. *In the full fine-tuning setting, across all four state-of-the-art automatic metrics and LLM families (FLAN-T5, Mamba, Pythia, and Qwen2.5), exponential scaling shows stronger acceptance in modeling*

the decline of factual inconsistency in D2T—with respect to FLOPs—based on AlignScore *and* QAFactEval*, offering a more stable and practically reliable scaling model compared to power law scaling.*

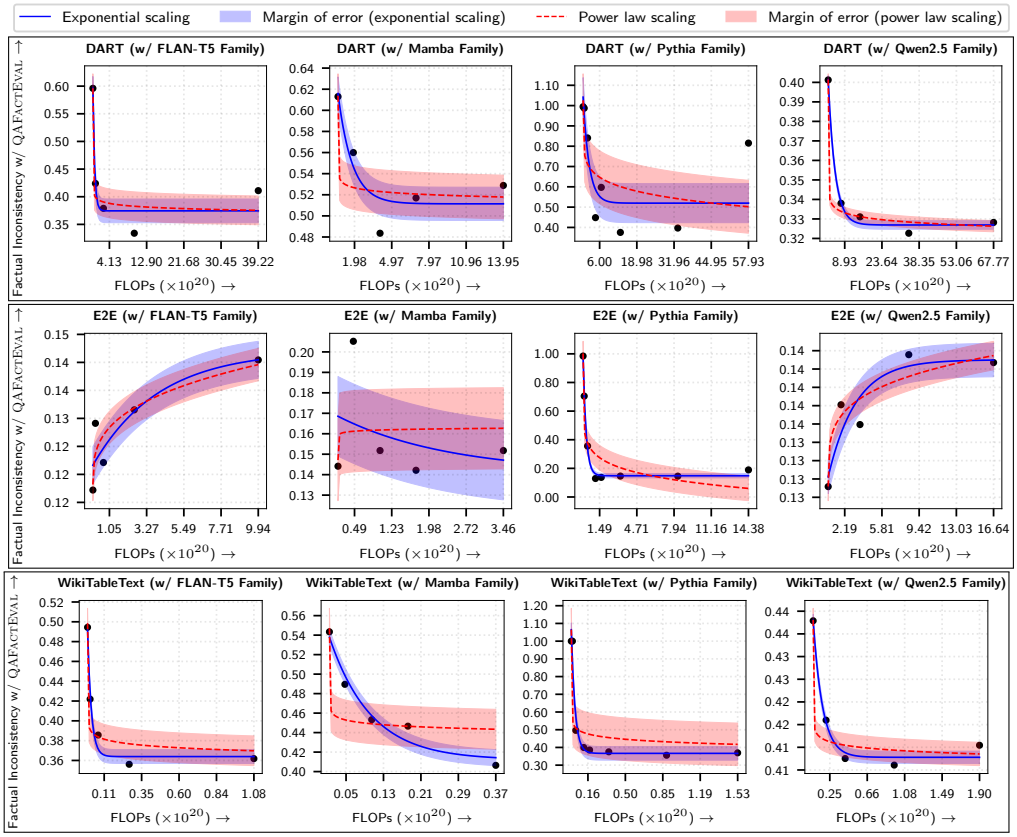

Figure 24: Fitted power law and exponential scaling models (with 95% confidence intervals) for factual inconsistency in D2T, measured by QAFactEval, plotted against FLOPs across full fine-tuned FLAN-T5, Mamba, Pythia and Qwen2.5 LLM families.

Dataset	Scaling	FLAN-T5	Mamba	Pythia	Qwen2.5
DART	Exponential	3.63E-03/✖	4.82E-04/✖	1.86E-02/✖	3.23E-05/✔
	Power Law	1.47E-03/✖	5.92E-04/✖	2.84E-02/✖	5.59E-05/✔
E2E	Exponential	2.24E-05/✖	1.54E-04/✖	1.59E+02/✔	1.03E-05/✖
	Power Law	3.56E-04/✖	1.22E+27/✖	3.53E+133/✖	7.00E-06/✖
WikiTableText	Exponential	8.80E-05/✔	3.81E-04/✔	2.52E-02/✔	2.63E-04/✔
	Power Law	6.07E-03/✖	1.51E-01/✖	1.17E+09/✔	1.08E-05/✔

Table 25: Results from *VaCScal* corresponding to Figure 24. Numerical values, along with (✔/✖) and blue/red highlights, indicate the outcomes of Stages I, II, and III of *VaCScal*.

K Extended Human Evaluation

In our initial human evaluation, we examined the scaling behavior of factual inconsistency in D2T tasks exclusively for the OPT model family, focusing on its relationship with model size. In this extended study, we broaden the analysis to include three additional LLM families—FLAN-T5, Mamba, and QLoRA—while maintaining the original evaluation setup, including the same training questionnaires and annotator instructions. Although we were unable to retain the same annotators, we ensured a diverse pool of participants by selecting individuals from varied academic backgrounds. Importantly, this human evaluation is limited to QLoRA-fine-tuned versions of the LLM families. The findings from this extended evaluation reinforce our earlier conclusions: exponential scaling is consistently favored over power law scaling in modeling factual inconsistency in D2T tasks. This is reflected in the lower margin-of-error observed in the fitted scaling plots based on human assessments (Figure 25) and further supported by the *VaCScal* results (Table 26). Exponential scaling exhibits stronger feasibility in Stage II (goodness-of-fit) and more favorable comparative outcomes in Stage III (highlighted in blue), relative to power law scaling. While some exceptions are observed in the E2E and ViGGO datasets, even in these cases, exponential scaling achieves lower held-out error in Stage I compared to power law scaling—indicating superior predictive performance.

Takeaway. *In human evaluations across the FLAN-T5, Mamba, OPT, and Qwen2.5 LLM families, exponential scaling shows stronger acceptance in capturing the decrease of factual inconsistency with increasing model size, offering a more stable and practically reliable model than power law scaling.*

Dataset	Scaling	FLAN-T5	Mamba	OPT	Qwen2.5
DART	Exponential	4.56E-03/✔	3.23E-05/✔	1.17E-03/✔	1.00E-04/✔
	Power Law	2.16E-03/✔	2.45E+06/✖	1.73E+01/✖	1.40E+03/✖
E2E	Exponential	1.66E-04/✖	4.79E-04/✖	1.90E-04/✔	2.36E+01/✖
	Power Law	2.79E+01/✖	1.25E-02/✖	1.73E+04/✖	1.31E-03/✖
ViGGO	Exponential	2.16E-03/✖	3.51E-04/✔	7.45E-03/✔	2.48E-03/✖
	Power Law	1.20E-03/✖	1.38E+165/✖	6.51E+02/✖	4.72E+02/✖
WebNLG	Exponential	3.33E-05/✔	7.01E-01/✔	1.72E-04/✔	8.97E-05/✔
	Power Law	1.84E+11/✖	1.43E+103/✖	1.17E+06/✖	3.66E+06/✖
WikiTableText	Exponential	2.73E-04/✔	1.66E+00/✖	1.91E-04/✔	7.53E-05/✔
	Power Law	1.16E-04/✔	2.53E-02/✖	4.71E+04/✖	1.04E-03/✖

Table 26: Results from *VaCScal* corresponding to Figure 25. Numerical values, along with (✔/✖) and blue/red highlights, indicate the outcomes of Stages I, II, and III of *VaCScal*.

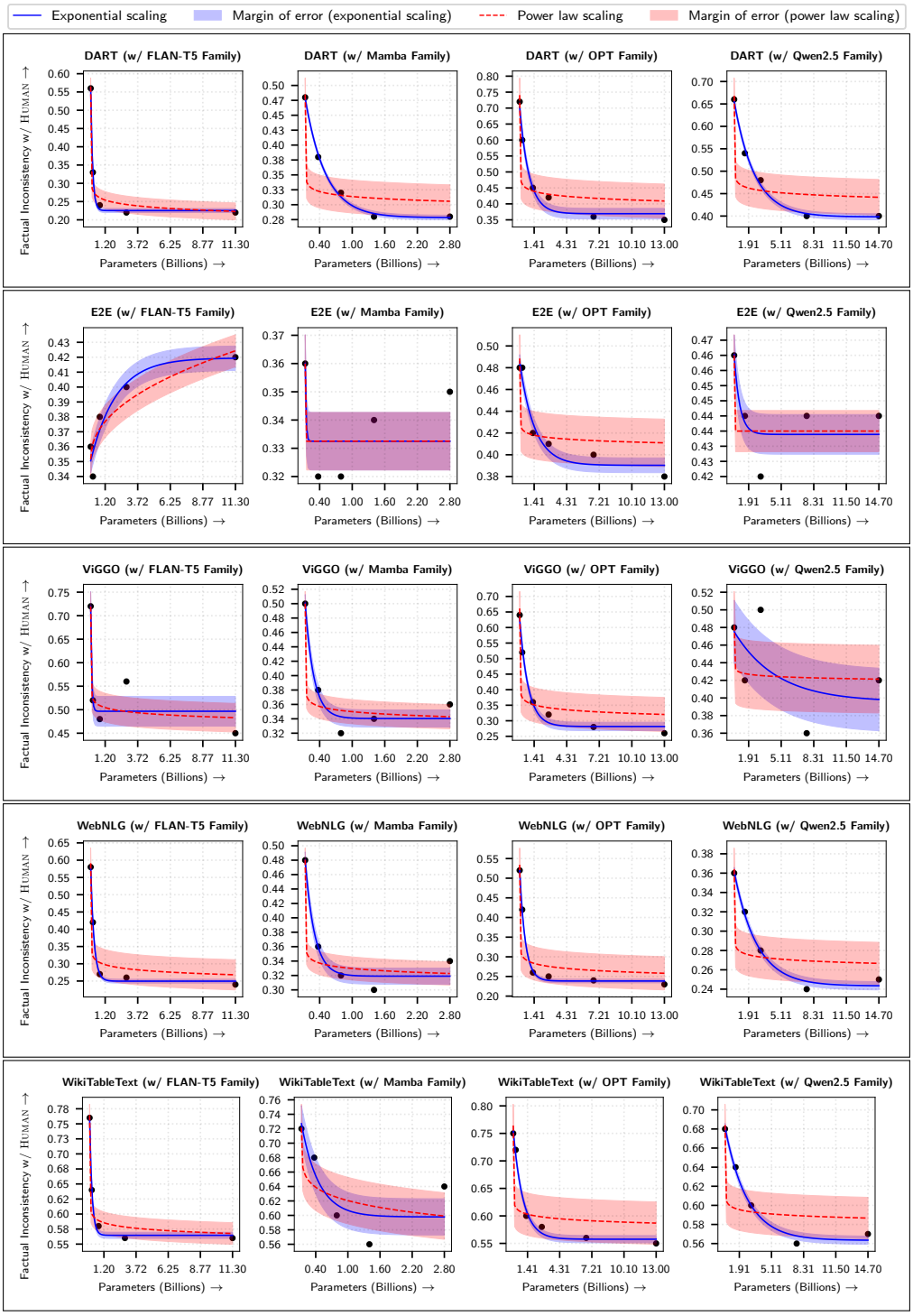

Figure 25: Fitted power law and exponential scaling models (with 95% confidence intervals) for factual inconsistency in D2T, based on HUMAN evaluation, plotted against model size for QLoRA fine-tuned FLAN-T5, Mamba, OPT, and Qwen2.5 LLM families.