Physics Informed Symbolic Networks

Anonymous Author(s)
Affiliation
Address
email

Abstract

We introduce Physics Informed Symbolic Networks (PISN) which utilize physics informed loss to obtain a symbolic solution for a system of Partial Differential Equations (PDE). Given a context-free grammar to describe the language of symbolic expressions, we propose to use weighted sum as continuous approximation for selection of a production rule. We use this approximation to define multilayer symbolic networks. We consider Kovasznay flow (Navier-Stokes) and two-dimensional viscous Burger's equations to illustrate that PISN are able to provide a performance comparable to PINNs across various start-of-the-art advances: multiple outputs and governing equations, domain-decomposition, hypernetworks. Furthermore, we propose Physics-informed Neurosymbolic Networks (PINSN) which employ a multilayer perceptron (MLP) operator to model the residue of symbolic networks. PINSNs are observed to give 2-3 orders of performance gain over standard PINN.

1 Introduction

Physics Informed Neural Networks [1] (PINNs) have gained popularity for numerically solving PDEs. However in the absence of an explicit inductive bias, MLPs can struggle to learn even simple functions in a sample efficient manner [2, 3], Appendix 1. Meanwhile a symbolic form can exhibit better systematic generalization, with interpretability as a useful byproduct. Although symbolic regression has been studied extensively using a variety of algorithms, such as tree search [4–6], sequence generation [7, 8], sparse selection from a bank of primitive expressions [9] and genetic programming [10], none of the existing works have explored the use of physics-informed loss (as done in PINNs) for obtaining a symbolic solution for a system of complex PDEs. We believe that potentially many of the above mentioned approaches can be extended to accommodate a physics informed loss. However, our preliminary experimentation (A.2) with [5, 7] led to poor performance for complex examples of PDEs. Hence in this work we consider the problem of physics informed symbolic regression and make three major contributions towards it.

First, we propose Physics Informed Symbolic Networks (PISNs) that utilize differential programming and physics informed loss for symbolic regression. We assume that the desired expression belongs to a language defined by a context free grammar with [sin, exp, +, *] as symbolic operations. Inspired by recent works on differential synthesis of programs [11, 12], we approximate a selection of production rule by a weighted linear sum of the individual rules. This approximation is used to induce a multilayer symbolic network. We illustrate that PISNs provide a performance at par with PINNs, with Kovasznay flow (Navier Stokes) and two-dimensional viscous-Burger's equation as examples.

Second, we demonstrate that physics-informed training of the symbolic networks can be extended to recent advances in PINN, such as HyperNetworks[13] and Domain-decomposition [14, 15] that have enabled applying PINNS to multiple outputs and governing equations, along with faster training.

Lastly, one cannot guarantee universal approximation even with larger number of compositions over an arbitrary set of operators. Therefore similar to [11], we allow the MLP operator to be a part of

Submitted to 36th Conference on Neural Information Processing Systems (NeurIPS 2022). Do not distribute.

the grammar. Specifically, we capture the residual of the symbolic approximation with a MLP and show that a Physics Informed Neuro-Symbolic Network (PINSN) is able to provide 2-3 orders of magnitude performance gain over PINNs in terms of the maximum error.

2 Methodology

2.1 Symbolic Networks

We consider symbolic expressions that belong to a language defined by the context-free grammar, $\mathbb{G}$ [16], described by (1), where x, y, t, c are the terminal symbols. We employ a continuous relaxation of $\mathbb{G}$ by taking a weighted sum over all the production rules as shown in (2).

$$\alpha ::= \textbf{sin}\ \alpha_1 \mid \textbf{exp}\ \alpha_1 \mid \textbf{Add}\ \alpha_1\ \alpha_2 \mid \textbf{Multiply}\ \alpha_1\ \alpha_2 \mid x \mid y \mid t \mid c \tag{1}$$

$$\alpha ::= w_1\ \textbf{sin}(\alpha_1) + w_2\ \textbf{exp}(\alpha_2) + w_3(\alpha_3 \textbf{+} \alpha_4) + w_4(\alpha_5 \textbf{*} \alpha_6) + w_5 x + w_6 y + w_7 t + w_8 1 \tag{2}$$

Eqn. (2) is used to induce a Symbolic Network of depth d+2, where d is the total number of hidden layers. In the following equations, $\mathbf{x} = [x, y, t, 1]$ is the input, $\mathbf{W}_k^0 = [w_{k1}^0, w_{k2}^0, w_{k3}^0, w_{k4}^0]$ are the weight vectors for the first hidden layer and $\mathbf{W}_k^j = [w_{k1}^j, w_{k2}^j, w_{k3}^j, w_{k4}^j, w_{k5}^j, w_{k6}^j, w_{k7}^j, w_{k8}^j]$ are the weight vectors for all the other hidden layers and $\mathbf{W}^d$ are the weights used at the output layer.

$$\mathbf{u}_{pisn} = \mathbf{W}^d \cdot \mathbf{h}^d \tag{3a}$$

$$\mathbf{h}^{j+1} = [sin(\mathbf{W}_1^j \cdot \mathbf{h}^j), exp(\mathbf{W}_2^j \cdot \mathbf{h}^j), \mathbf{W}_3^j \cdot \mathbf{h}^j + \mathbf{W}_4^j \cdot \mathbf{h}^j, \mathbf{W}_5^j \cdot \mathbf{h}^j * \mathbf{W}_6^j \cdot \mathbf{h}^j, x, y, t] \tag{3b}$$

$$\mathbf{h}^1 = [sin(\mathbf{W}_1^0 \cdot \mathbf{x}), exp(\mathbf{W}_2^0 \cdot \mathbf{x}), \mathbf{W}_3^0 \cdot \mathbf{x} + \mathbf{W}_4^0 \cdot \mathbf{x}, \mathbf{W}_5^0 \cdot \mathbf{x} * \mathbf{W}_6^0 \cdot \mathbf{x}, x, y, t] \tag{3c}$$

Eqn. (2) could be used to induce a multilayer symbolic network similar to the differentiable program architectures proposed in [11]. Such an approach would guarantee that the network is capable of exact representation of all the expressions with a depth proportional to the depth of the network. Nevertheless in such an architecture the number of parameters would grow exponentially with depth. On the contrary, the network defined by Eqn. (3) ensures that the number of parameters increases linearly with depth. However this does come at the cost of losing out on the power to exactly represent "wide" expressions. In spite of this, we have observed that for the examples considered in this work, the approximations provided by our symbolic network are comparable with a symbolic network based upon [11], with neither approach providing a consistently better accuracy. Our approach is able to sometimes provide a advantage in terms of training time. Detailed investigation of this issue remains.

2.2 NeuroSymbolic Networks

The expressive capacity of $\mathbb{G}$ can be improved by adding a MLP operator, $\mathbf{F}(;\theta)$ as an additional parameterized terminal symbol to the grammar:

$$\alpha ::= \textbf{sin}\ \alpha_1 \mid \textbf{exp}\ \alpha_1 \mid \textbf{Add}\ \alpha_1\ \alpha_2 \mid \textbf{Multiply}\ \alpha_1\ \alpha_2 \mid x \mid y \mid t \mid c \mid \mathbf{F}(\mathbf{x};\theta) \tag{4}$$

Similar to symbolic networks we can make a continuous approximation of (4) as well. However instead of adding a neural operator at all depths, for examples considered in this work, we observed substantial gains even by just approximating the residue of the symbolic networks. Therefore we define the neurosymbolic networks as follows.

$$\mathbf{u}_{pinsn} = \mathbf{u}_{pisn} + F(\mathbf{x};\theta_{res}) \tag{5}$$

2.3 Hypernetworks

We propose HyperPISN which consists of a hypernetwork H_{pisn} which takes in the task parameterization λ_h as input and outputs θ_{pisn} (the weights of the PISN network M_{pisn}). We consider examples where the initial conditions, boundary conditions and the coefficients of the PDE are all determined by single parameter λ. We use different values of λ to sample tasks and train the hypernetwork, but show generalization to unseen value of λ. Since θ_{pisn} can be used to determine the final symbolic expression, HyperPISN can produce symbolic expressions for parameterized PDEs .

$$\theta_{pisn} = H_{pisn}(\lambda_h;\theta_s), \quad \mathbf{u}_{pisn} = M_{pisn}(\mathbf{x};\theta_{pisn}) \tag{6}$$

We extend PINSNs to HyperPINSNs whose training follows a two step approach. In first step, H_{pisn} (HyperPISN) is trained for a set of task parameters λ. In second step, HyperPISN weights are frozen and H_{res} (hypernetwork of MLP operator F) is trained to predict θ_{res} (weights of F).

$$\theta_{pisn} = H_{pisn}(\lambda_h;\theta_s), \quad \theta_{res} = H_{res}(\lambda_h;\theta_h), \quad \mathbf{u}_{pinsn} = M_{pisn}(\mathbf{x};\theta_{pisn}) + F(\mathbf{x};\theta_{res}) \tag{7}$$

Table 1: Kovasznay Flow: Pointwise-Max-L2-Error viz-a-viz exact analytical solution

		Hypernetwork			Vanilla		
Re	Architecture	X-velocity	Y-velocity	Pressure	X-velocity	Y-velocity	Pressure
125	PINN	1.76e-5	4.95e-5	1.26e-5	4.93e-6	2.41e-5	4.23e-6
	PISN	6.88e-4	7.53e-4	2.00e-4	5.89e-5	5.49e-5	5.87e-5
	PINSN	**1.04e-6**	**1.27e-6**	**4.54e-6**	**7.79e-7**	**6.06e-7**	**2.44e-6**
375	PINN	2.36e-5	2.27e-6	1.74e-5	1.19e-5	6.49e-6	1.33e-5
	PISN	2.86e-4	5.73e-5	4.58e-5	5.58e-5	1.26e-5	1.86e-5
	PINSN	**4.05e-7**	**9.62e-8**	**1.15e-7**	**1.85e-6**	**4.05e-7**	**3.34e-7**
475	PINN	5.21e-5	5.48e-5	1.96e-5	7.72e-5	1.42e-6	6.34e-6
	PISN	2.33e-4	1.77e-5	1.75e-5	1.54e-5	4.09e-5	9.01e-5
	PINSN	**4.63e-7**	**1.49e-7**	**1.35e-7**	**2.35e-7**	**1.87e-7**	**3.34e-8**
725	PINN	8.83e-6	5.10e-6	3.89e-6	9.39e-6	7.14e-6	4.22e-6
	PISN	3.41e-5	1.31e-5	2.02e-5	5.87e-5	4.31e-5	1.09e-5
	PINSN	**2.59e-7**	**3.34e-7**	**8.12e-7**	**4.29e-6**	**1.87e-7**	**3.34e-8**
975	PINN	6.32e-5	2.37e-6	5.42e-5	3.54e-5	1.53e-6	4.37e-6
	PISN	1.19e-4	1.06e-5	1.09e-4	1.35e-4	4.19e-5	1.37e-4
	PINSN	**4.63e-6**	**4.14e-8**	**1.91e-7**	**4.29e-6**	**3.45e-7**	**6.60e-8**

3 Experiments

3.1 Kovasznay flow (Navier Stokes)

Kovasznay flow is a laminar flow governed by two-dimensional steady state Navier-Stokes equation. It's governing equations and true analytical solutions are mentioned in Table 6. We obtain the boundary conditions from the exact solutions mentioned in Table 6. The governing equations and boundary conditions are parameterizeed by the Reynolds number Re $\in$[100,1000]. We train the hypernetwork architectures by using 10 equidistant train-tasks. We elaborate on the training process, hyperparameter details and the mean-L2-Error results in Appendix A.3.1.

3.2 Two-dimensional coupled viscous Burger's equation

The two-dimensional coupled viscous Burger's equation is used to model various physical phenomena like shock-wave propogation, turbulence, sedimentation, etc, whose governing equations and true analytical solutions are defined in Table 9. We consider the range of viscosity coefficient ν $\in$[1e-3,1e-2] as parameter λ for governing equations. In order to capture the dynamics in every sub-domain, we provide sub-domainwise comparative results for one test-task in Appendix A.3.2 and figures 4,5,6,7. Additional information regarding pointwise mean-L2-error results, training schedule and hyperparameter details are mentioned in Appendix A.3.2.

4 Observations

We compare PISN with state-of-the-art Symbolic Regression methods in Appendix A.2. From table 4, we observe AI-Feynman [5] produces exact symbolic expressions for simpler examples, as the simplifying properties are easier to capture, but struggles for complex examples. SymbolicGPT [7] on the other hand fails to capture symbolic expressions even for simpler PDE setups without any noisy inputs. Multivariate Symbolic Function Learner (MSFL) [17] performs better than SymbolicGPT and provides reasonably accurate solutions for simpler PDEs setups, however they fail to scale up to complex examples, as they are constrained by numerical approximations. We observe, our PISN architecture outperforms all the benchmark methods for complex examples. We compare PISN to alternative symbolic differentiable program architecture methods in Table 5. We observe, PISNs outperform MSFL+Autograd on all tasks, and on an average, is 36.5 times better on the ratio of max-error of PISN and MSFL+Autograd. PISNs also have 1.2 times lower error than differentiable program architecture method proposed in [11], despite having lower number of parameters.

Tables 1 and 2 shows the results for Kovasznay flow and coupled-Burger's equations respectively. We provide one illustrative example for Navier Stokes and it's corresponding error maps in Figures 2 and

Table 2: 2D Burger's: Pointwise-Max-L2-Error viz-a-viz exact analytical solution

		Hypernetwork		Vanilla	
ν (1e-3)	Architecture	X-velocity	Y-velocity	X-velocity	Y-velocity
2.2	PINN	7.65e-4	5.96e-3	7.55e-4	3.11e-3
	PISN	7.61e-3	6.98e-3	6.91e-3	3.96e-3
	PINSN	**1.95e-5**	**2.21e-4**	**3.14e-5**	**3.96e-5**
4.3	PINN	8.82e-4	2.18e-2	5.85e-4	4.37e-2
	PISN	1.33e-3	1.19e-2	3.97e-2	1.93e-2
	PINSN	**1.45e-4**	**1.67e-4**	**9.23e-5**	**1.69e-3**
5.8	PINN	3.38e-4	3.71e-2	3.28e-4	3.70e-2
	PISN	4.99e-3	7.05e-2	4.98e-3	7.04e-2
	PINSN	**4.17e-5**	**7.25e-3**	**3.61e-5**	**7.21e-3**
7.5	PINN	8.45e-3	8.22e-3	8.44e-3	8.21e-2
	PISN	2.73e-2	4.36e-2	2.73e-2	4.35e-2
	PINSN	**2.94e-5**	**4.05e-3**	**2.73e-4**	**4.07e-4**
9.3	PINN	3.93e-3	8.71e-3	3.92e-3	8.65e-3
	PISN	4.65e-3	2.56e-2	4.64e-3	2.55e-2
	PINSN	**2.25e-4**	**7.57e-4**	**1.92e-4**	**6.46e-4**

3. For all examples across both the experiments, the difference of errors between a PISN architecture and it's corresponding PINN architecture is less than that of an order. This same observation holds for HyperPISNs, Domain-decomposed-PISNs, and Domain-decomposed-HyperPISNs, which implies recent-advances in PINNs can be combined with PISNs.

When we compare the performance of HyperPISN with PISN we observe ratio of maximum error is on average less than 2 for the 2D Burger's equations and less than 4.1 for Kovasznay Flow equations. The increase in ratio of error in case of Kovasznay Flow can be largely attributed to case of Re equal to 125 where the ratio of error averaged across the 3 outputs is 9.6, which is still within an order of magnitude. We can therefore say that HyperPISNs are hyper symbolic solvers that can generalize across complex parameterized PDEs without the need for training on every value of λ. Its not straightforward to conceive such a generalization for other symbolic solvers.

We observe PINSN outperform PINN and PISN by 2-3 orders of magnitude across all tasks, and this observation further extends to HyperPINSN, Domain-decomposed-PINSN, and Domain-decomposed-HyperPINSN. This implies adding a MLP operator to the grammar is highly advantageous, as that MLP operator is capable of capturing the residues of underlying symbolic expression. We provide an illustrative example for 1 Burger's equation test-case in Figures 4, 5, 6, 7. We notice, for every subdomain, PINSNs capture the residues from PISNs and have lower error magnitudes than PINNs from the error heat-maps.

5 Limitations and Future Work

Our current setup for PISN suffers from training-collapse when we use operators which drastically change the symbolic expression search space e.g. division, logarithm, which restricts the choice of operators. This leads to our current expressions being long and cumbersome. For better interpretability of mathematical expressions, crisper analytical solutions are necessary. Hence, in future, we seek to explore techniques that incorporate additional operators.

6 Broader Impact

Modeling of a real world phenomenon in terms of differential equations is often an iterative process. In this context, symbolic solutions not only lend themselves to increased interpretability but also allow for a human in the loop discovery of solutions of PDEs. We imagine that domain experts and scientist could often guess some approximate behavior of the solution. This can be used to constrain or initialize the weights of the symbolic network.

References

[1] M. Raissi, P. Perdikaris, and G.E. Karniadakis. Physics-informed neural networks: A deep learning framework for solving forward and inverse problems involving nonlinear partial differential equations. *Journal of Computational Physics*, 378:686–707, 2019.

[2] Liu Ziyin, Tilman Hartwig, and Masahito Ueda. Neural networks fail to learn periodic functions and how to fix it, 2020.

[3] Andrew Trask, Felix Hill, Scott E Reed, Jack Rae, Chris Dyer, and Phil Blunsom. Neural arithmetic logic units. In S. Bengio, H. Wallach, H. Larochelle, K. Grauman, N. Cesa-Bianchi, and R. Garnett, editors, *Advances in Neural Information Processing Systems*, volume 31. Curran Associates, Inc., 2018.

[4] Silviu-Marian Udrescu and Max Tegmark. Ai feynman: A physics-inspired method for symbolic regression. *Science Advances*, 6(16):eaay2631, 2020.

[5] Silviu-Marian Udrescu, Andrew K. Tan, Jiahai Feng, Orisvaldo Neto, Tailin Wu, and Max Tegmark. AI feynman 2.0: Pareto-optimal symbolic regression exploiting graph modularity. *CoRR*, abs/2006.10782, 2020.

[6] Li Li, Minjie Fan, Rishabh Singh, and Patrick Riley. Neural-guided symbolic regression with semantic prior. *CoRR*, abs/1901.07714, 2019.

[7] Mojtaba Valipour, Bowen You, Maysum Panju, and Ali Ghodsi. Symbolicgpt: A generative transformer model for symbolic regression. *CoRR*, abs/2106.14131, 2021.

[8] Jacob Devlin, Jonathan Uesato, Surya Bhupatiraju, Rishabh Singh, Abdel-rahman Mohamed, and Pushmeet Kohli. Robustfill: Neural program learning under noisy I/O. *CoRR*, abs/1703.07469, 2017.

[9] Runhai Ouyang, Stefano Curtarolo, Emre Ahmetcik, Matthias Scheffler, and Luca M. Ghiringhelli. Sisso: A compressed-sensing method for identifying the best low-dimensional descriptor in an immensity of offered candidates. *Phys. Rev. Materials*, 2:083802, Aug 2018.

[10] Baihe He, Qiang Lu, Qingyun Yang, Jake Luo, and Zhiguang Wang. Taylor genetic programming for symbolic regression, 2022.

[11] Guofeng Cui and He Zhu. Differentiable synthesis of program architectures. In M. Ranzato, A. Beygelzimer, Y. Dauphin, P.S. Liang, and J. Wortman Vaughan, editors, *Advances in Neural Information Processing Systems*, volume 34, pages 11123–11135. Curran Associates, Inc., 2021.

[12] Hanxiao Liu, Karen Simonyan, and Yiming Yang. Darts: Differentiable architecture search, 2018.

[13] Filipe de Avila Belbute-Peres, Yi-fan Chen, and Fei Sha. Hyperpinn: Learning parameterized differential equations with physics-informed hypernetworks, 2021.

[14] Ameya D. Jagtap, Ehsan Kharazmi, and George Em Karniadakis. Conservative physics-informed neural networks on discrete domains for conservation laws: Applications to forward and inverse problems. *Computer Methods in Applied Mechanics and Engineering*, 365:113028, 2020.

[15] Vishal Jadhav, Anirudh Deodhar, Ashit Gupta, and Venkataramana Runkana. Physics informed neural network for health monitoring of an air preheater. PHM Society European Conference, 7(1), 07 2022.

[16] John E. Hopcroft, Rajeev Motwani, and Jeffrey D. Ullman. *Introduction to Automata Theory, Languages, and Computation (3rd Edition)*. Addison-Wesley Longman Publishing Co., Inc., USA, 2006.

[17] Maysum Panju, Kourosh Parand, and Ali Ghodsi. Symbolically solving partial differential equations using deep learning, 2020.

[18] Atilim Gunes Baydin, Barak A. Pearlmutter, and Alexey Andreyevich Radul. Automatic differentiation in machine learning: a survey. *CoRR*, abs/1502.05767, 2015.

[19] Vineet K. Srivastava, Mukesh Kumar Awasthi, R. K. Chaurasia, and Mohammad Tamsir. The telegraph equation and its solution by reduced differential transform method. *Modelling and Simulation in Engineering*, 2013:9, 2013.

Checklist

1. For all authors...
   (a) Do the main claims made in the abstract and introduction accurately reflect the paper's contributions and scope? [Yes]
   (b) Did you describe the limitations of your work? [Yes] See section 5
   (c) Did you discuss any potential negative societal impacts of your work? [N/A]
   (d) Have you read the ethics review guidelines and ensured that your paper conforms to them? [Yes]
2. If you are including theoretical results...
   (a) Did you state the full set of assumptions of all theoretical results? [N/A]
   (b) Did you include complete proofs of all theoretical results? [N/A]
3. If you ran experiments...
   (a) Did you include the code, data, and instructions needed to reproduce the main experimental results (either in the supplemental material or as a URL)? [No] The code and data are proprietary. Whatever is in public domain is shared in appendix.
   (b) Did you specify all the training details (e.g., data splits, hyperparameters, how they were chosen)? [Yes] See section A.3
   (c) Did you report error bars (e.g., with respect to the random seed after running experiments multiple times)? [N/A]
   (d) Did you include the total amount of compute and the type of resources used (e.g., type of GPUs, internal cluster, or cloud provider)? [Yes]
4. If you are using existing assets (e.g., code, data, models) or curating/releasing new assets...
   (a) If your work uses existing assets, did you cite the creators? [N/A]
   (b) Did you mention the license of the assets? [N/A]
   (c) Did you include any new assets either in the supplemental material or as a URL? [N/A]
   (d) Did you discuss whether and how consent was obtained from people whose data you're using/curating? [N/A]
   (e) Did you discuss whether the data you are using/curating contains personally identifiable information or offensive content? [N/A]
5. If you used crowdsourcing or conducted research with human subjects...
   (a) Did you include the full text of instructions given to participants and screenshots, if applicable? [N/A]
   (b) Did you describe any potential participant risks, with links to Institutional Review Board (IRB) approvals, if applicable? [N/A]
   (c) Did you include the estimated hourly wage paid to participants and the total amount spent on participant compensation? [N/A]

A Appendix

Contents of appendix

- A.1 Extrapolation failure of MLPs
- A.2 PISN Vs Symbolic Regression Solvers

- A.3 Additional Results and Training details
- A.3.1 Navier Stokes Kovasznay Flow
- A.3.2 2D coupled Burger's equation (domain decomposed)
- A.4 Additional Differential Equations
- A.4.1 Telegraph Equations
- A.4.2 2D Burgers: Conservative equation
- Sample Mathematical Expressions generated on Kovasznay flow (Navier Stokes) with Re=475

A.1 Extrapolation Failure of MLPs

In this section, we illustrate the extrapolation properties of MLPs for various well-known primitive functions. We consider a MLP with 6 hidden layers, 20 neurons each, considering 100,000 training points within the domain. Training domain extents for each function are - linear: [-1,1], exp:[1,3], log:[4,8], sin:[$-5\pi/8$,$5\pi/8$]. Blue and orange lines in Figure 1 denote the true function and the

Figure 1: Extrapolation failure of MLPs for well-known primitive functions

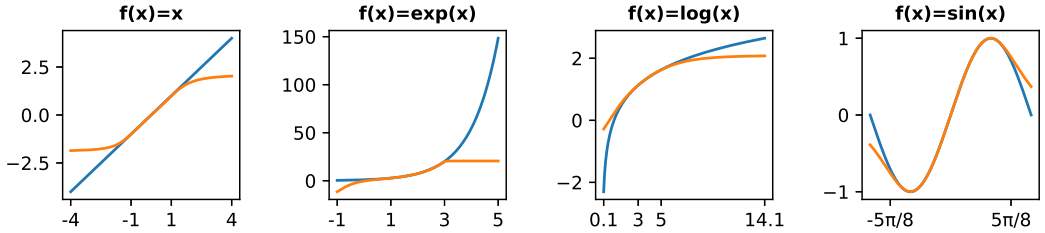

extrapolation by MLPs respectively. While MLPs have excellent interpolation properties, they are astonishingly poor extrapolators.

A.2 PISN Vs Symbolic Regression Solvers

In this section, we compare PISN to existing state-of-the-art Symbolic Regression solvers. AI-Feynman [5] comprises simplifying properties of the functions of interest such as symmetry, compositionality and separability among others, to discover the symbolic expressions. SymbolicGPT [7] is a generative-transformer based language model to generate mathematical expressions based on a given set of input-output values. Panju et al. in [17] developed a Multivariate Symbolic Function Learner (MSFL) to generate parse-trees, which can be used to extract mathematical expressions. While their Taylor-series approximations provide reasonably accurate approximations for lower order derivatives, they deteriorate for higher order and multivariate derivatives. On the other hand, Automatic differentiation [18] provides accurate derivatives even for higher order and multivariate derivatives. Hence, for our PISN architectures, we use automatic differentiation to approximate the physics-informed loss. Table 3 shows the PDE problem setups for the additional experiments taken from [17] (used to benchmark MSFL).

Experiment Design: SymbolicGPT and AI-Feynman seek to fit mathematical expressions, given a set of input-output pairs. Since PDEs don't have labelled data, we use a PINN to generate input-output pairs over the entire domain. Since the input-output pairs are generated from outputs of a MLP, they are noisy. We then pass these data points as input to AI-Feynman and pre-trained SymbolicGPT models to extract the symbolic expression. As an additional benchmark, we also consider noiseless samples by generating the input-output pairs directly from the ground-truth analytical expression. Table 4 consists the pointwise-mean-L2-error results, wherein NS refers to 2D Navier-Stokes: Kovasznay flow result for Reynolds number Re=475, and Burger's refers to two-dimensional coupled viscous Burger's equation for $\nu = 4.3e-3$. The true analytical solutions for the PDEs are referred to from tables 3, 6 and 9. We display the expressions generated by AI-Feynman

Table 3: PDE information for ablation experiments

	B.C.	$u(x,0)$	$u_t(x,0)$	True Solution
Wave: $u_{tt} = u_{xx}$	$u(0,t) = 0$ $u(\pi,t) = 0$	0	$sin(x)$	$sin(x)sin(t)$
Heat: $u_t = u_{xx}$	$u(0,t) = 0$ $u(\pi,t) = 0$	$sin(x)$	-	$sin(x)e^{-t}$
Fokker-Plank-1: $u_t = u_x + u_{xx}$	-	x	-	$(x+t)$
Fokker-Plank-2: $u_t = p_x + q_{xx}$ $p(x,t) = u(x,t) * x$ $q(x,t) = u(x,t) * x^2$	-	x	-	xe^t
Fokker-Plank-3: $u_t = p_x + q_{xx}$ $p(x,t) = -u(x,t) * (x+1)$ $q(x,t) = u(x,t) * x^2 * e^t$	-	$x+1$	-	$(x+1)e^t$

Table 4: Symbolic-PINN comparison with existing benchmarks

	AI-FN	AI-FN (PINN)	SGPT	SGPT (PINN)	MSFL	PISN
Wave	**Exact**	3.52e-7	1.24	1.38	1.35e-4	2.41e-7
Heat	**Exact**	2.98e-9	2.18	8.41	1.18e-4	2.99e-7
FP-1	**Exact**	1.68e-8	7.70e-2	6.16	1.26e-6	1.09e-9
FP-2	**Exact**	2.58e-7	6.36	2.85	1.74e-4	1.14e-7
FP-3	**Exact**	4.26e-6	6.35	9.18	8.86e-3	7.71e-7
NS (u)	0.21	5.71	0.91	0.84	1.29e-2	**1.03e-6**
NS (v)	1.00	1.70e+3	3.23	7.77	2.45e-2	**3.72e-6**
NS (P)	**5.43e-9**	6.02e-4	2.96	12.24	7.17e-2	5.01e-6
Burger's (u)	1.07e+3	1.52e+3	2.04e+3	4.09e+3	1.19e-1	**1.76e-4**
Burger's (v)	1.86e+3	2.45e+3	1.53e+3	3.90e+3	5.82e-2	**1.77e-4**

Table 5: Comparison of Symbolic differentiable program architecture methods

	MSFL (Autograd)	PISN	Program Architecture in [11]
Wave	3.52e-6	2.41e-7	**1.59e-7**
Heat	8.84e-6	2.99e-7	**2.26e-7**
FP-1	5.37e-8	**1.09e-9**	2.84e-9
FP-2	4.51e-6	**1.14e-7**	1.58e-7
FP-3	4.24e-5	7.71e-7	**6.96e-7**
NS (u)	9.65e-5	**1.03e-6**	2.05e-6
NS (v)	2.91e-4	3.72e-6	**1.95e-6**
NS (P)	1.95e-5	**5.01e-6**	5.53e-6
Burger's (u)	9.36e-4	**1.76e-4**	1.91e-4
Burger's (v)	5.57e-4	**1.77e-4**	1.85e-4

Table 6: Navier-Stokes: Kovasznay Flow PDE Information

Governing Differential Equations	True Analytical solutions
$u_x + v_y = 0$	$u(x,y) = 1 - e^{\lambda x} cos(2\pi y)$
$u * u_x + v * u_y = -p_x + (u_{xx} + u_{yy})/Re$	$v(x,y) = \lambda e^{\lambda x} sin(2\pi y)/2\pi$
$u * v_x + v * v_y = -p_y + (v_{xx} + v_{yy})/Re$	$p(x,y) = (1 - e^{2\lambda x})/2$

Table 7: Kovasznay Flow: Pointwise-Mean-L2-error viz-a-viz true analytical solution

		Hypernetwork			Vanilla		
Re	Architecture	X-velocity	Y-velocity	Pressure	X-velocity	Y-velocity	Pressure
125	PINN	1.76e-6	6.95e-7	1.15e-6	4.11e-7	2.01e-6	**3.02e-7**
	PISN	5.30e-4	7.53e-5	2.00e-5	5.89e-5	3.92e-6	6.52e-6
	PINSN	**1.94e-7**	**6.06e-7**	**8.10e-7**	**1.19e-7**	**1.04e-7**	5.13e-7
375	PINN	1.97e-6	2.52e-7	1.24e-6	1.08e-6	5.90e-7	1.02e-6
	PISN	3.18e-5	5.21e-6	3.05e-6	4.65e-6	1.15e-6	1.69e-6
	PINSN	**1.38e-7**	**3.18e-8**	**2.71e-8**	**3.66e-7**	**6.84e-8**	**4.71e-8**
475	PINN	4.34e-6	3.65e-6	1.40e-6	7.72e-6	1.09e-7	4.88e-7
	PISN	1.79e-5	1.97e-6	1.75e-6	1.03e-6	3.72e-6	9.01e-6
	PINSN	**1.54e-8**	**2.52e-8**	**3.90e-8**	**2.25e-8**	**8.14e-8**	**8.66e-9**
725	PINN	6.31e-7	9.20e-8	1.45e-7	7.22e-8	7.93e-8	3.01e-8
	PISN	2.27e-5	1.46e-6	1.56e-6	7.74e-5	3.92e-6	1.09e-6
	PINSN	**1.76e-7**	**1.00e-8**	**6.93e-8**	**1.26e-8**	**3.36e-9**	**8.41e-9**
975	PINN	4.21e-6	1.97e-7	3.61e-6	2.53e-6	1.09e-7	4.86e-7
	PISN	1.08e-5	1.18e-6	7.80e-6	9.00e-6	3.22e-6	9.76e-6
	PINSN	**6.83e-7**	**1.02e-8**	**4.22e-8**	**6.40e-8**	**8.34e-8**	**2.29e-8**

and SymbolicGPT, and for 1 Navier-Stokes test-case in Appendix A.5. We use publicly available AI-Feynman and SymbolicGPT pretrained-models for conducting the experiments in this section.

Table 5 shows the comparison between differentiable symbolic regression architectures. We note, performance of MSFL architectures improves by 2-3 orders of magnitude when physics-loss is computed using automatic differentiation as against a Taylor series approximation. Differentiable programmable architectures refers to [11], which has a higher representation capacity as # Parameters increase exponentially with depth. We compare the ratio of mean-errors of PISN with MSFL+Autograd, and observe that on an average, PISNs are 36.5 times better than MSFL+Autograd, and PISNs superiority is attributed by it's significantly better performance in complex examples. Furthermore, the wave equation has a true solution of $sin(x)sin(t)$, which our PISN cannot exactly represent. Yet, our PISN architecture has a very low error of 2.41e-7, indicating the possibility to generate excellent approximations to complex PDEs which have no analytical solutions.

A.3 Additional Results and Training details

A.3.1 Kovasznay Flow (Navier Stokes)

Table 6 represents the differential equations and true analytical solutions of Kovasznay flow (Navier Stokes). Here, the first equation represents the conservation of mass balance, while the second and third equations represent momentum transfer equations in X and Y dimension respectively. We consider a 101**x**101 equally spaced grid domain to represent the XY plane, where $X, Y \in$[-0.5,1.0]**X**[-0.5,1.5]. We consider 2601 collocation points and 320 boundary condition points, with 80 points for each face of the grid. We consider 10 train-tasks equally spread out across the task parameterization space, 5 validation tasks to avoid meta-overfit and 5 test tasks for evaluation. We train all experiments for 125k epochs. Remaining hyperparameter details are mentioned in Table 8.

A.3.2 2D Coupled Burger's Equation

Table 9 represents the governing differential equations and true analytical solutions of 2D-Coupled Burger's equation. The two differential equations represent momentum equations in X and Y directions. For modeling the temporal component, we consider a timestep interval of 0.1 for $t \in [0, 1]$.

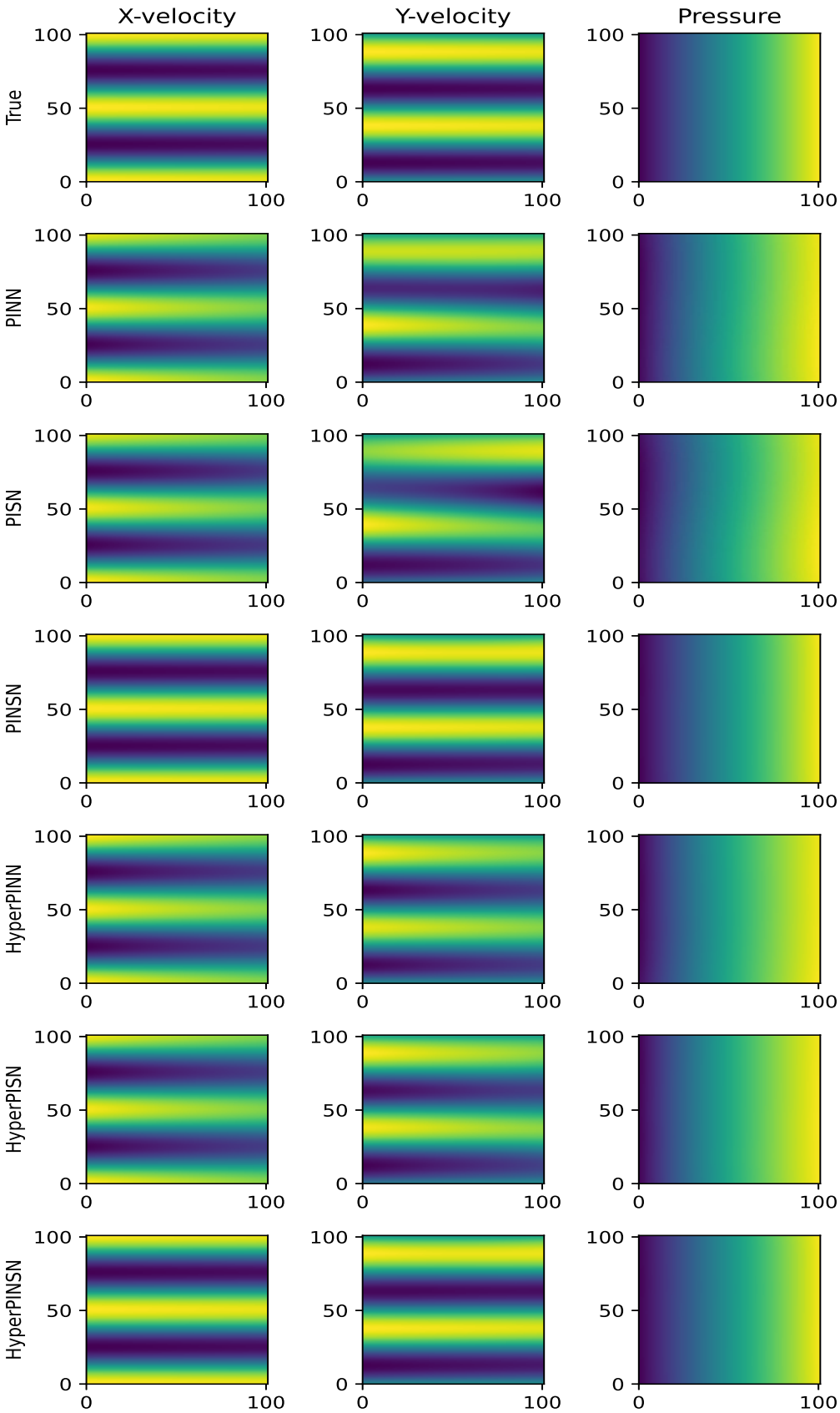

Figure 2: Navier-Stokes heat-maps for Reynolds Number=475

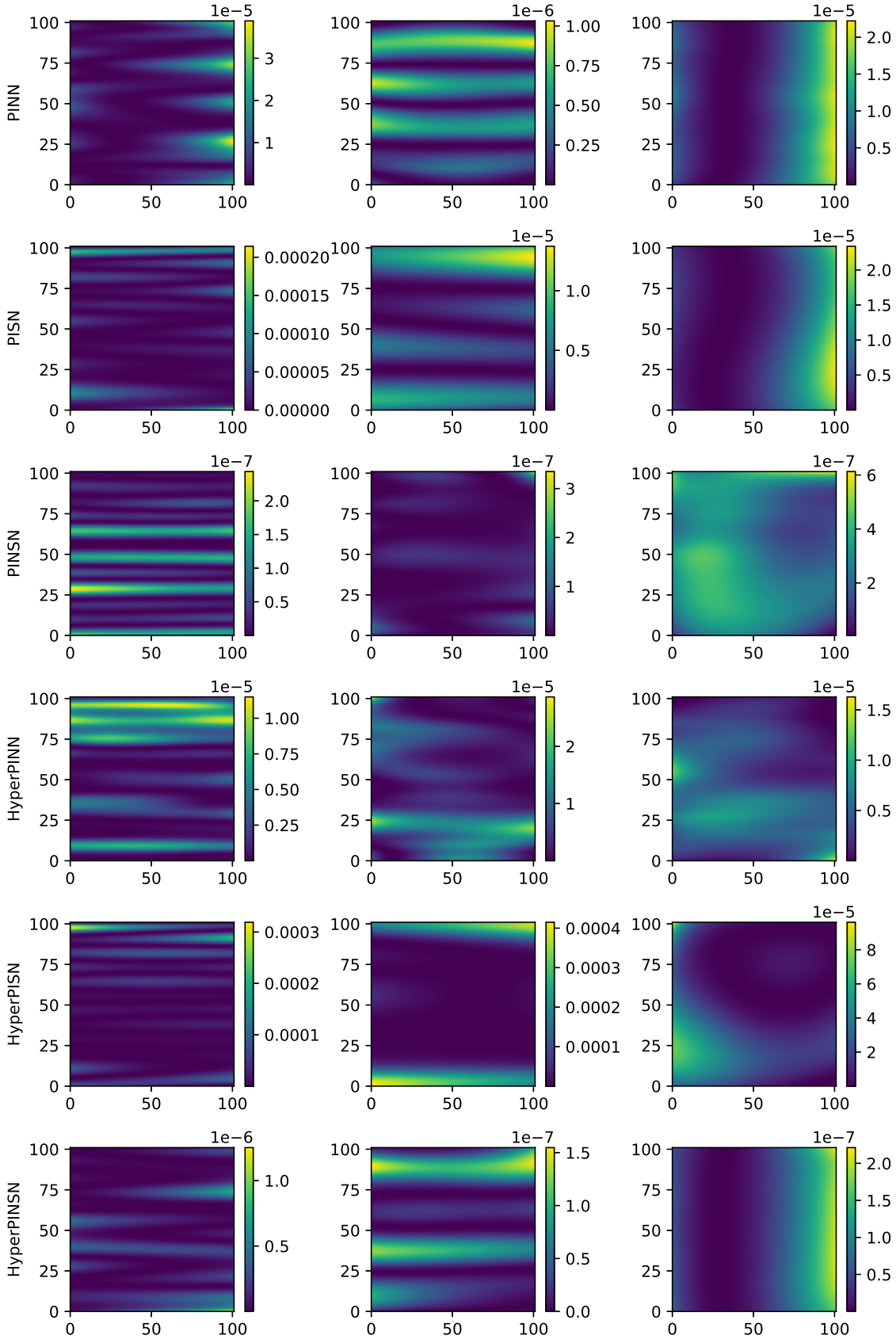

Figure 3: Error Maps for Navier-Stokes Reynolds Number=475

Table 8: Kovasznay flow (Navier-Stokes): Hyperparameter details

	Optimizer	Starting-lr	γ	Decay schedule	Hidden-layers
PINN	Adam	$1e^{-4}$	0.1	[40k,80k,120k]	[20*6]
PISN	Adam	$1e^{-2}$	0.1	[25k,50k,75k,100k]	Section 2.1
PINSN	Adam	$1e^{-4}$	0.1	[40k,80k,120k]	[20*6]
Hypernetworks	Adam	$1e^{-4}$	0.1	[50k,100k]	[512*2-256*2-128]

Table 9: Two-dimensional coupled Burger's equation

Governing Differential Equations	True Analytical solutions
$u_t + u * u_x + v * u_y = \nu * (u_{xx} + u_{yy})$	$u(x, y, t) = 3/4 + 1/4(1 + exp[(-4x + 4y - t)/32\nu])$
$v_t + u * v_x + v * v_y = \nu * (v_{xx} + v_{yy})$	$v(x, y, t) = 3/4 - 1/4(1 + exp[(-4x + 4y - t)/32\nu])$

The solution space is decomposed into 12 components by splitting the grid at $X = [0.4, 0.8]$ and $Y = [0.25, 0.50, 0.75]$, whose respective MLP architectures and residual points are mentioned in Table 10. Remaining training details are identical to that used for Kovasznay flow. Table 11 represents the mean-L2-error results for the tasks considered in Section 3.2. Tables 13 and 12 represent domainwise mean-L2-error and max-L2-error results for $\nu = 4.3e - 3$ respectively. All experiments were conducted on Nvidia P100 GPU with 16 GB GPU Memory and 1.32 GHz GPU Memory clock, and Pytorch framework was used.

A.4 Additional Differential Equations

A.4.1 Telegraph Equations

Telegraph equations [19] are a sub-derivative of Maxwell equations, used to capture the variations in current and voltage which vary both spatially and temporally. Telegraph equations are extensively used in modeling transmission lines of varying frequencies, radio frequency conductors, telephone lines, and pulses of direct current. Table 14 contains the information for parameterized PDEs of Telegraph equation. Table 14 represents the PDE information of Telegraph Equations. Initial Dirichlet and Neumann condition is represented using f(x) and g(x) respectively, with u(x,0)=f(x) and $\frac{\partial u(x,0)}{\partial t}$ = g(x). The variable $A \in R^1$ is used to represent the parameterization of the initial conditions, and PDE (in Telegraph-2) and the range column defines the range of values A can take. The final column states the true analytical solution of each of the PDE problems, parameterized by A.

Training Schedule and Hyperparameters: The Telegraph equation is 1-Dimensional $x \in [0, 1]$ and varying in time $t \in [0, 1]$. We consider 2601 points as train-collocation points, and sample 40 initial and boundary condition points respectively. Remaining training schedule details are identical to previous experiments. Tables 15 and 16 represents the mean-L2-error and max-L2-error results for Telegraph Equations. We observe, (Hyper)PINSNs boost the accuracy by 2-3 orders of magnitude than (Hyper)PISNs and (Hyper)PINNs.

Table 10: Domain-decomposition hyperparameters for 2D-Burger's Equation

Domain Number	Range of X	Range of Y	#Layers	#Neurons	#Residual Points
1	[0,0.4]	[0,0.25]	6	20	1000
2	[0.4,0.8]	[0,0.25]	4	20	600
3	[0.8,1.0]	[0,0.25]	2	20	400
4	[0,0.4]	[0.25,0.5]	6	20	1000
5	[0.4,0.8]	[0.25,0.5]	6	20	1000
6	[0.8,1.0]	[0.25,0.5]	2	20	600
7	[0,0.4]	[0.5,0.75]	4	20	400
8	[0.4,0.8]	[0.5,0.75]	6	20	1000
9	[0.8,1.0]	[0.5,0.75]	4	20	600
10	[0,0.4]	[0.75,1.0]	2	20	400
11	[0.4,0.8]	[0.75,1.0]	6	20	1000
12	[0.8,1.0]	[0.75,1.0]	6	20	1000

Table 11: 2D Burger's: pointwise-mean-L2-Error viz-a-viz true solution

		Hypernetwork		Vanilla	
ν (1e-3)	Architecture	X-velocity	Y-velocity	X-velocity	Y-velocity
2.2	PINN	4.17e-5	9.22e-4	1.14e-5	5.44e-4
	PISN	8.53e-4	3.58e-3	2.59e-4	8.07e-3
	PINSN	**1.24e-5**	**4.97e-5**	**1.19e-5**	**2.06e-5**
4.3	PINN	1.33e-5	1.67e-4	1.48e-5	1.39e-4
	PISN	2.39e-4	1.08e-4	1.76e-4	1.77e-4
	PINSN	**3.57e-6**	**1.94e-5**	**6.51e-6**	**3.45e-6**
5.8	PINN	4.58e-5	7.72e-4	4.54e-5	7.52e-4
	PISN	7.79e-4	8.16e-3	7.78e-4	8.09e-3
	PINSN	**6.46e-6**	**1.15e-4**	**5.25e-6**	**5.17e-5**
7.5	PINN	8.81e-5	4.61e-4	8.76e-5	4.31e-4
	PISN	9.91e-4	1.98e-3	1.00e-3	1.88e-3
	PINSN	**1.14e-5**	**2.19e-4**	**1.33e-5**	**2.42e-4**
9.3	PINN	5.45e-4	1.15e-4	5.37e-4	7.50e-5
	PISN	1.92e-3	5.19e-3	1.91e-3	5.16e-3
	PINSN	**1.49e-5**	**4.42e-5**	**8.63e-5**	**3.36e-5**

Table 12: Domainwise-Max-L2-Error for 2D Burger's at ν = 4.3e-3

		X-velocity			Y-velocity		
	Domain	PISN	PINSN	PINN	PISN	PINSN	PINN
Hypernetwork	1	5.66e-4	**2.36e-5**	6.72e-4	1.62e-4	**4.14e-5**	2.26e-3
	2	2.62e-3	**1.69e-5**	8.82e-4	2.03e-4	**4.12e-5**	1.82e-4
	3	4.28e-4	**5.58e-5**	5.56e-4	1.73e-4	**4.26e-5**	1.72e-4
	4	6.62e-6	7.12e-8	**7.02e-8**	5.05e-7	**6.07e-8**	6.23e-6
	5	1.05e-5	**1.03e-6**	2.32e-6	1.31e-5	**3.12e-6**	1.50e-4
	6	1.26e-3	**6.76e-5**	7.19e-5	7.74e-4	**1.64e-5**	6.96e-5
	7	7.26e-3	**3.11e-5**	5.71e-4	3.29e-4	**1.08e-5**	2.96e-4
	8	1.98e-3	**1.12e-5**	7.21e-4	1.11e-4	**1.86e-5**	1.32e-4
	9	1.33e-2	**1.71e-4**	5.51e-4	1.25e-5	**3.25e-4**	8.77e-5
	10	5.03e-4	**3.38e-5**	3.16e-4	2.72e-5	**5.19e-6**	2.42e-5
	11	1.37e-3	**7.47e-5**	7.72e-5	4.11e-5	**1.28e-6**	2.82e-5
	12	8.08e-3	**4.42e-5**	3.91e-4	1.19e-2	**1.95e-4**	2.18e-2
Vanilla	1	2.07e-4	**2.03e-5**	6.61e-4	1.30e-4	**3.82e-5**	2.63e-3
	2	5.11e-3	**4.71e-5**	7.37e-4	2.15e-4	**5.54e-5**	5.97e-5
	3	4.87e-4	**7.02e-5**	4.98e-4	1.86e-4	**1.36e-5**	9.61e-5
	4	3.17e-6	**8.72e-7**	7.52e-6	5.28e-7	**4.65e-8**	1.44e-7
	5	2.43e-5	**4.19e-6**	8.36e-6	3.84e-5	**6.31e-6**	3.88e-5
	6	5.56e-3	**5.44e-5**	7.47e-5	5.93e-4	**7.86e-5**	4.52e-5
	7	6.09e-3	**4.42e-5**	5.52e-4	3.55e-4	**4.91e-5**	3.77e-4
	8	4.49e-3	**2.73e-5**	3.89e-4	1.96e-4	**2.06e-5**	1.56e-4
	9	3.97e-2	**9.16e-5**	5.85e-4	1.93e-2	**1.66e-3**	4.37e-2
	10	5.13e-3	**1.16e-5**	3.26e-5	3.71e-5	**5.57e-6**	2.81e-5
	11	6.81e-4	7.63e-5	**5.17e-5**	4.24e-5	**4.86e-6**	3.61e-5
	12	2.26e-4	**4.82e-5**	3.86e-4	1.59e-2	**1.71e-4**	2.58e-3

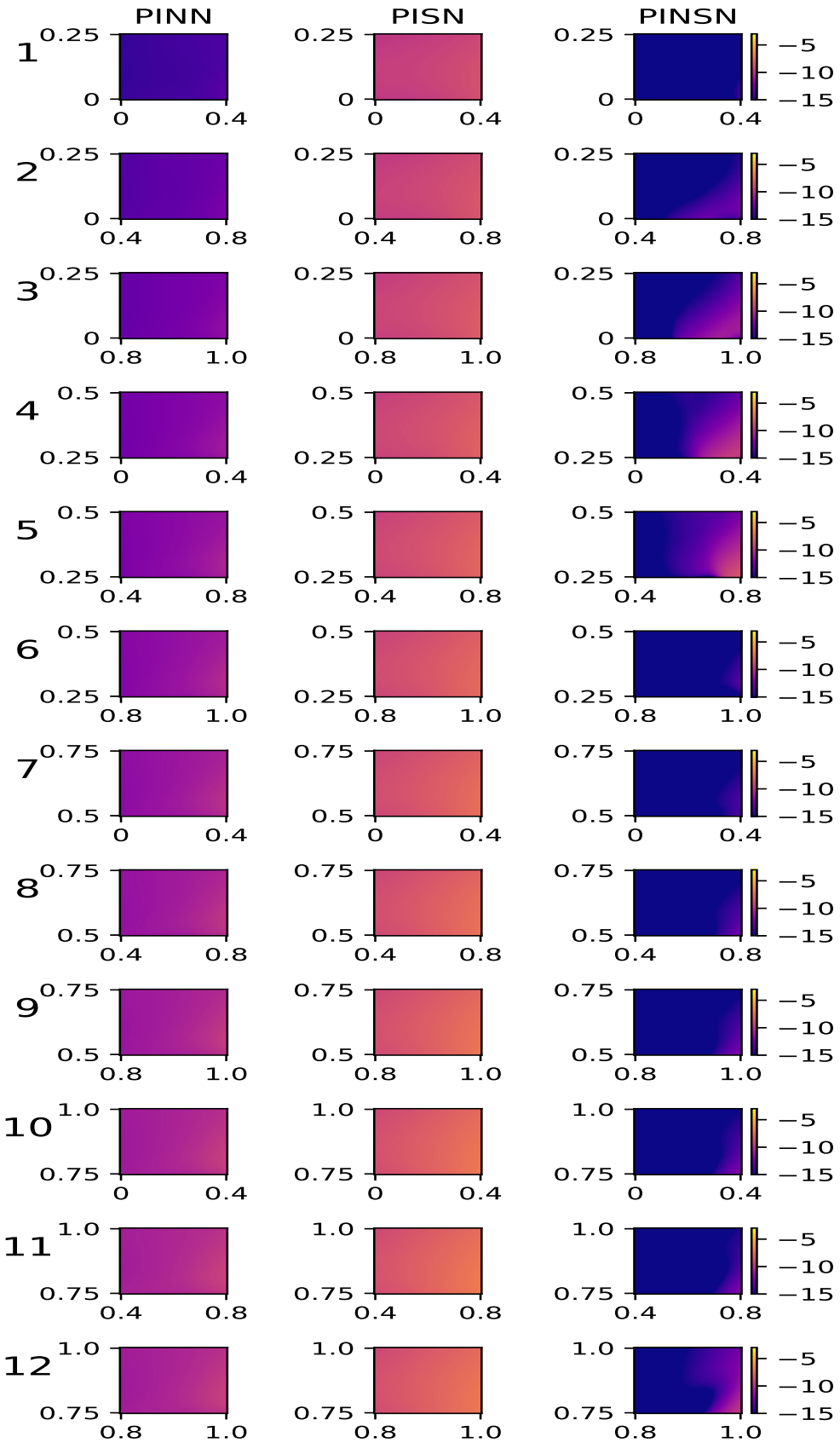

Figure 4: Domainwise error-maps in logarithmic scale for Vanilla architectures on X-velocity of 2D Burger's Equation with $\nu = 4.3e-3$

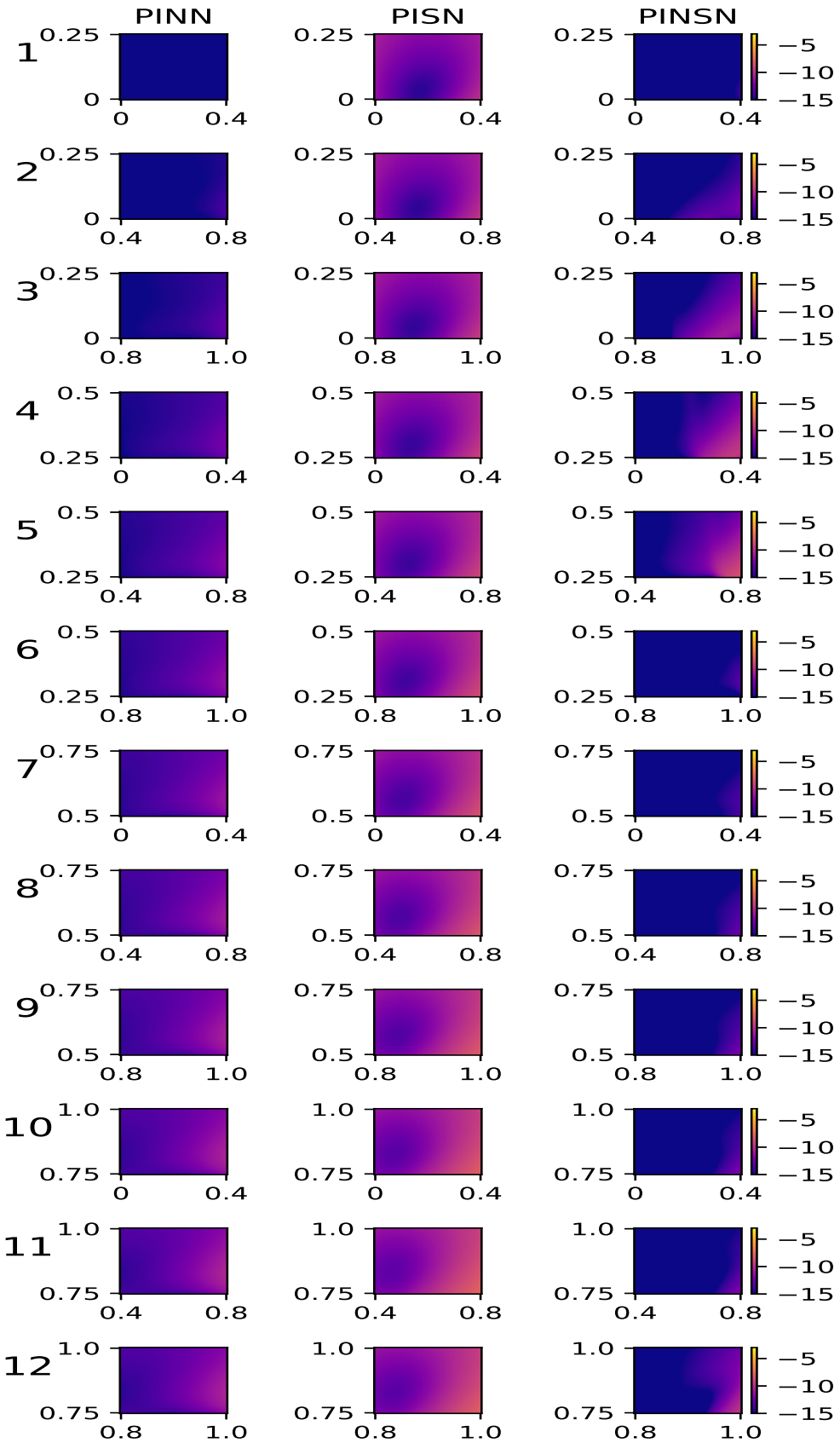

Figure 5: Domainwise error-maps in logarithmic scale for Vanilla architectures on Y-velocity of 2D Burger's Equation with $\nu = 4.3e - 3$

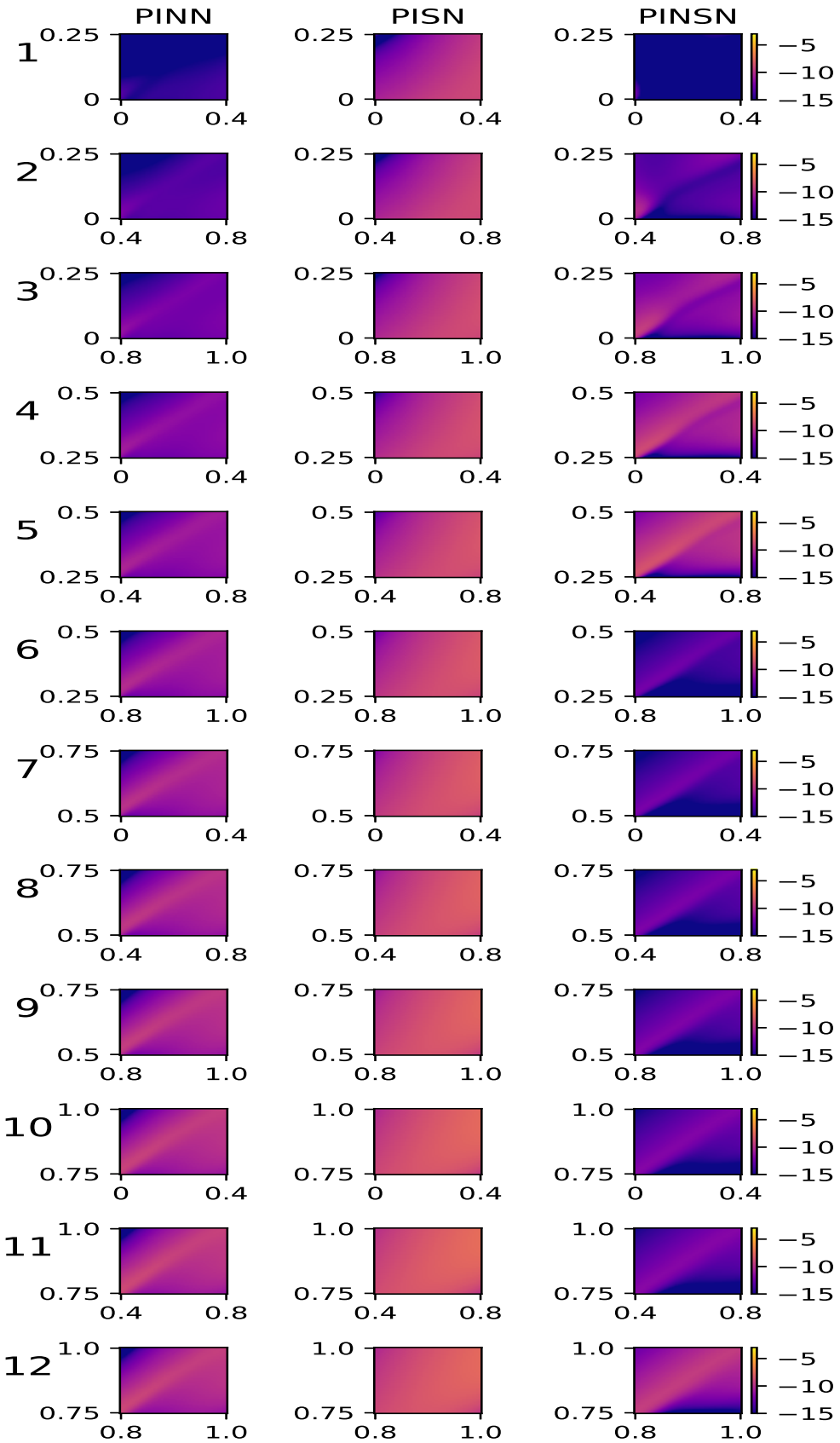

Figure 6: Domainwise error-maps in logarithmic scale for hyper architectures on X-velocity of 2D Burger's Equation with $\nu = 4.3e - 3$

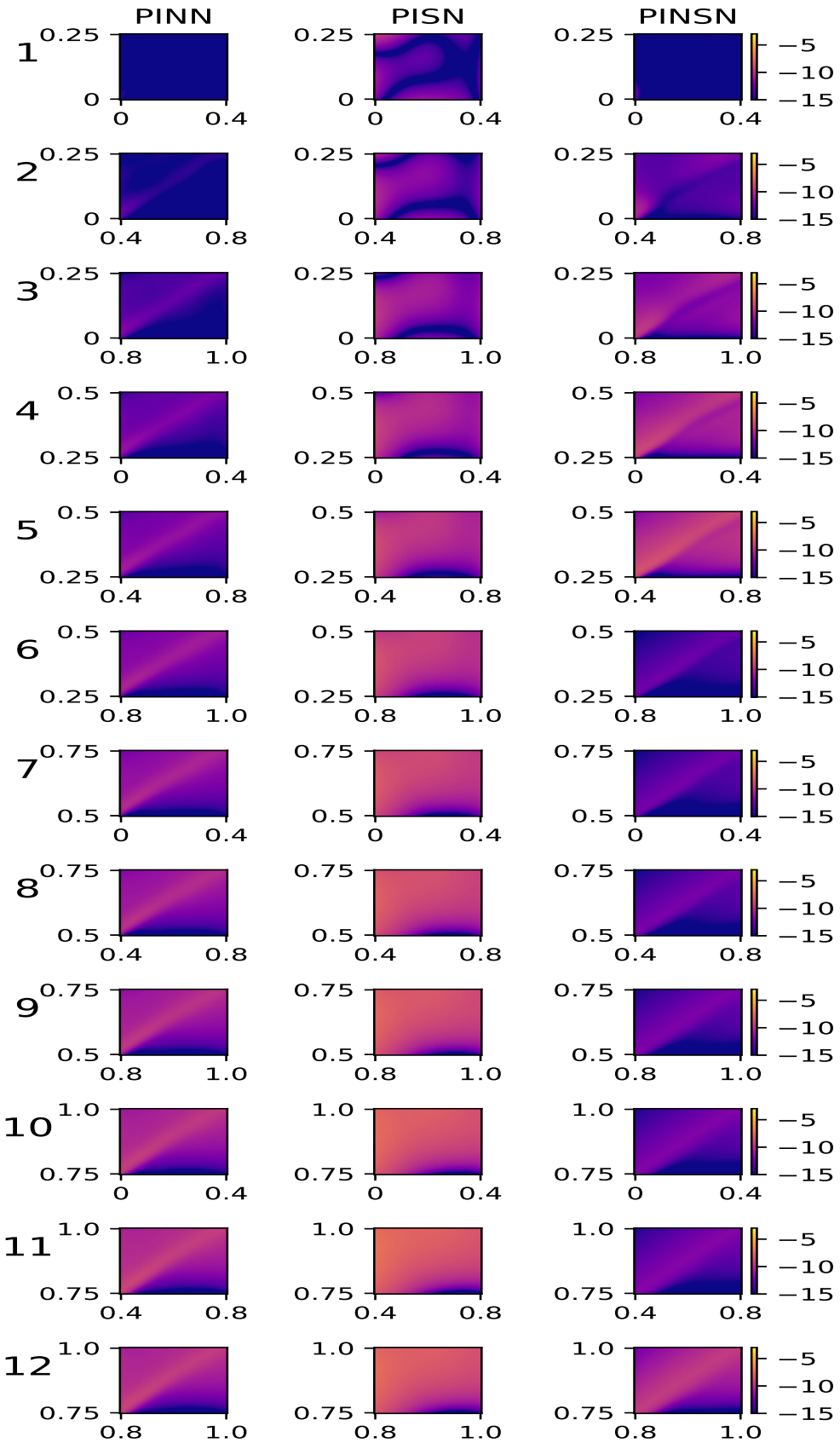

Figure 7: Domainwise error-maps in logarithmic scale for hyper architectures on Y-velocity of 2D Burger's Equation with $\nu = 4.3e - 3$

Table 13: Domain-wise Mean-L2-Error for 2D Burger's at ν = 4.3e-3

		X-velocity			Y-velocity		
	Domain	PISN	PINSN	PINN	PISN	PINSN	PINN
Hypernetwork	1	7.07e-5	3.46e-6	**3.06e-6**	2.02e-4	**5.19e-6**	2.82e-4
	2	1.86e-4	**1.37e-6**	1.22e-5	1.45e-3	**3.04e-5**	1.31e-4
	3	3.89e-5	**1.64e-6**	1.65e-6	1.17e-5	**3.96e-6**	1.57e-5
	4	5.44e-7	**2.21e-8**	3.56e-8	4.12e-8	**1.16e-8**	5.91e-7
	5	1.89e-6	**1.11e-7**	1.12e-7	1.25e-6	**2.54e-7**	1.52e-5
	6	1.57e-4	9.02e-6	**8.42e-6**	9.67e-5	**1.67e-5**	8.70e-4
	7	5.58e-4	**2.26e-6**	2.82e-5	2.53e-4	**8.49e-5**	2.27e-4
	8	1.65e-4	9.16e-6	**9.11e-6**	9.21e-5	**1.52e-5**	1.11e-4
	9	1.10e-3	**4.55e-6**	5.84e-5	1.03e-4	**2.64e-6**	7.21e-6
	10	6.29e-5	**3.77e-6**	4.04e-6	3.36e-6	**6.76e-7**	3.02e-5
	11	1.05e-4	5.89e-6	**5.80e-6**	3.14e-6	**6.36e-8**	2.19e-7
	12	5.77e-4	**2.85e-6**	2.98e-5	2.84e-3	**7.27e-5**	3.12e-4
Vanilla	1	2.27e-4	**1.65e-6**	1.91e-6	2.18e-4	**3.74e-6**	1.99e-4
	2	1.89e-4	**1.55e-6**	5.16e-5	1.07e-3	**3.86e-5**	4.49e-4
	3	3.94e-5	**2.93e-6**	4.41e-6	1.52e-5	**2.91e-6**	8.84e-6
	4	8.15e-7	**2.52e-8**	3.51e-8	7.75e-8	**1.73e-8**	3.91e-7
	5	5.21e-6	**3.56e-7**	6.82e-7	1.24e-6	**2.22e-7**	1.19e-5
	6	1.08e-4	7.18e-6	**5.32e-6**	5.52e-5	**1.92e-5**	4.74e-5
	7	2.39e-4	**1.85e-6**	4.59e-5	3.77e-4	**6.75e-5**	1.97e-4
	8	1.12e-4	7.45e-6	**5.12e-6**	5.19e-5	**1.37e-5**	1.39e-4
	9	4.18e-4	**2.75e-6**	1.87e-5	1.36e-4	**3.64e-6**	5.12e-6
	10	8.94e-5	**6.12e-6**	9.73e-6	1.04e-5	**4.43e-7**	3.55e-5
	11	3.29e-4	9.15e-6	**7.08e-6**	5.24e-6	**6.97e-8**	2.95e-7
	12	3.62e-4	**2.37e-6**	2.84e-5	1.67e-4	**7.46e-5**	5.76e-4

Table 14: Telegraph Equations: PDE Information

	f(x,0)	g(x,0)	Range	True Solution
Telegraph-1: $u_{xx} = u_{tt} + 2u_t + u$	Ae^x	$-(A+1)e^x$	[0.5,5]	$e^{Ax-(A+1)t}$
Telegraph-2: $u_{xx} = u_{tt} + 2Au_t + A^2u$	$1 + e^{Ax}$	$-A$	[0.2,3.2]	$e^{Ax} + e^{-At}$

Table 15: Telegraph Equations: Pointwise-Mean-L2-Error Results

		Hypernetwork			Vanilla		
	Task	PINN	PISN	PINSN	PINN	PISN	PINSN
Telegraph-1	0.7	5.22e-5	8.23e-4	**1.95e-6**	4.46e-5	7.87e-4	**1.78e-6**
	1.5	2.31e-5	1.39e-4	**2.66e-6**	2.02e-5	1.38e-4	**2.45e-6**
	2.4	7.06e-5	1.08e-4	**6.17e-6**	6.16e-5	1.05e-4	**5.62e-6**
	3.6	1.58e-5	7.76e-4	**3.22e-6**	1.33e-5	7.37e-4	**2.93e-6**
	4.7	5.07e-5	5.19e-4	**3.59e-6**	4.40e-5	5.03e-4	**3.36e-6**
Telegraph-2	0.27	4.74e-4	3.70e-4	**3.75e-5**	3.88e-4	2.63e-4	**3.24e-5**
	0.51	6.09e-4	7.28e-4	**4.51e-5**	8.91e-4	3.47e-4	**3.59e-5**
	0.88	2.32e-4	6.24e-4	**2.96e-5**	1.99e-4	2.64e-4	**2.66e-5**
	1.25	4.66e-4	4.77e-4	**5.85e-6**	3.83e-4	4.39e-4	**5.42e-6**
	1.71	1.10e-4	6.47e-4	**3.38e-5**	9.00e-4	3.79e-4	**2.75e-5**

Table 16: Telegraph Equations Pointwise-Max-L2-Error Results

		Hypernetwork			Vanilla		
	Task	PINN	PISN	PINSN	PINN	PISN	NS-PINN
Telegraph-1	0.7	6.12e-4	1.15e-3	**3.79e-6**	6.69e-4	8.66e-3	**3.64e-6**
	1.5	1.85e-4	2.09e-3	**5.30e-6**	2.02e-4	1.79e-3	**6.41e-5**
	2.4	7.77e-4	1.62e-3	**3.19e-5**	5.54e-4	1.47e-3	**1.29e-5**
	3.6	1.90e-4	1.01e-3	**6.86e-6**	1.86e-4	9.58e-3	**1.04e-5**
	4.7	5.58e-4	5.71e-3	**7.57e-5**	4.84e-4	7.55e-3	**1.78e-5**
Telegraph-2	0.27	6.16e-3	3.70e-3	**1.68e-4**	3.49e-3	2.37e-3	**9.49e-5**
	0.51	8.53e-3	8.74e-3	**1.81e-4**	8.02e-3	5.21e-3	**1.51e-4**
	0.88	3.48e-3	5.62e-3	**1.63e-4**	2.79e-3	2.38e-3	**1.48e-4**
	1.25	5.59e-3	5.25e-3	**2.01e-5**	3.83e-3	3.95e-3	**1.56e-5**
	1.71	1.43e-3	9.71e-3	**1.71e-4**	9.90e-3	5.31e-3	**1.93e-4**

Table 17: Domain Decomposed HyperNetwork Results: 2D Burger's: Conservation Equation

		Hypernetwork		Vanilla	
ν	Architecture	u-Mean	u-Max	u-Mean	u-Max
5.30e-3	PINN	3.71e-4	1.52e-3	3.62e-4	1.52e-3
	PISN	5.48e-4	4.71e-3	5.51e-4	4.71e-3
	PINSN	**3.25e-6**	**3.19e-5**	**1.89e-6**	**2.67e-5**
9.40e-3	PINN	3.15e-5	1.15e-3	2.65e-5	1.15e-3
	PISN	1.15e-4	9.81e-2	1.19e-4	9.81e-2
	PINSN	**5.09e-5**	**3.19e-4**	**5.68e-5**	**3.77e-4**
1.10e-2	PINN	2.24e-4	1.59e-3	2.16e-4	1.58e-3
	PISN	2.29e-4	6.51e-3	2.27e-4	6.50e-3
	PINSN	**3.81e-5**	**2.16e-4**	**4.64e-5**	**3.81e-4**
2.30e-2	PINN	8.22e-6	6.65e-4	7.22e-6	6.60e-4
	PISN	5.71e-5	9.22e-4	4.71e-5	9.20e-4
	PINSN	**2.02e-6**	**1.07e-5**	**2.96e-6**	**1.18e-5**
3.70e-2	PINN	5.51e-5	3.45e-4	4.81e-5	3.38e-4
	PISN	4.38e-4	2.29e-3	4.34e-4	2.28e-3
	PINSN	**8.85e-6**	**1.76e-5**	**4.24e-6**	**1.65e-5**

A.4.2 2D Burger's: Conservation Equation

The two-dimensional viscous Burger's equation in it's conservation form is given by:

$$u_t + p_x + q_y = \nu(u_{xx} + u_{yy})$$

Where $p(u) = u^2/2$ and $q(u) = u^2/2$ are the inviscid fluxes, and ν represents the Viscosity coefficient governing the diffusion component of the PDE. It's analytical solution is given by $u(x, y, t) = (1 + exp(x + y - t)/2\nu)^{-1}$.

The training schedule and hyperparameter specifications are identical to 2D-Coupled-Burger's experiment. The viscosity coefficient ν ranges between $[5e-3, 5e-2]$. Table 17 represents the results for domain-decomposed-hypernetwork and domain-decomposed-vanilla architectures. We observe that (Hyper) domain-decomposed-PINSNs outperform (Hyper) domain-decomposed-PINNs and (Hyper) domain-decomposed-PISNs by 1-2 orders of magnitude.

A.5 Mathematical expressions generated in Appendix A.2

Mathematical Expression generated by HyperPISN for Kovasznay flow with Re=475:

Table 18: Expressions generated by AI-Feynman and Symbolic-GPT for PDEs in Appendix A.2

AI-Feynman: Noiseless sample points	AI-Feynman: PINN-induced sample points
$sin(x)sin(t)$	$0.9988sin(x)sin(t)$
$sin(x)exp(-t)$	$1.0002 * sin(x)exp(-t)$
$x + t$	$0.9999x + 1.0001t$
$xexp(t)$	$1.0001xexp(t)$
$(x + 1)exp(t)$	$0.9998(x + 1.00001)exp(0.9999t)$
$0.94tan(0.38cos(3.13sin(3.14x)) - 0.47$	$0.95tan(0.52cos(2.98sin(3.14x)) - 0.66)$
1	$4.42exp(x)$
$0.5 - 0.5exp(\pi x)^{-0.25}$	$0.48 - 0.51exp(3.1312x)^{-0.25}$
$1.449exp(-0.91x + 2.23t)$	$1.594exp(-0.95x + log(3.134x)1.478t)$
$3.774cos(0.52\pi x)$	$2.955sin(1.994\pi x)$
Symbolic-GPT: Noiseless sample points	**Symbolic-GPT: PINN-induced sample points**
$-0.0006log(2.449t)^5 + 1.708$	$-0.0072log(3.884t)^4 + 2.248$
$-0.0029log(1.954t)^3 + 1.709$	$0.0052log(15.31t)^2 + 4.241$
$0.143x/(1.712x + 0.320) + 1.796$	$0.174x/(5.56x + 0.6415)$
$-0.0029log(1.9547t)^3 + 1.7095$	$-0.0115log(2.041t)^7 - 3.317$
$-0.0006log(2.449t)^5 + 1.7085$	$-0.0006log(2.449t)^5 + 1.7085$
$0.007y - 0.075log(2016.68y + 926.36) + 1.827$	$-0.124log(125.41y + 2.26) + 1.54$
$0.139x - 0.0005y - 0.011log(1.27y) + 1.757$	$6.65x + 4.41$
$0.1399x - 0.0112log(1.3568y) + 1.757$	$0.1725x - 0.1256log(4.714y) - 6.1042$
$-0.0029log(1.9547y)^3 + 1.709$	$-0.0048log(5.174y)^5$
$0.1399x + 0.0004log(0.773y)^4 + 1.749$	$0.1581x + 0.0071log(2.544y)^4 + 3.314$

X-velocity is given by:

$$
\begin{cases}
l_1 = 0.006x - 2.985y - 0.066 \\
l_2 = -0.061x + 0.845y + 0.399 \\
l_3 = 0.017x - 0.876y - 0.614 \\
l_4 = -0.003x - 0.713y - 0.501 \\
l_5 = -0.122x + 0.055y - 2.458 \\
l_6 = -0.003x + 1.258y - 0.174 \\
h_{11} = 0.022x - 0.685y + 0.047sin(l_1) - 0.22exp(l_2) - 0.182(l_3 + l_4) + 1.366l_5l_6 + 0.634 \\
h_{12} = 0.217x - 0.166y - 1.319sin(l_1) - 0.496exp(l_2) + 0.489(l_3 + l_4) + 0.019l_5l_6 + 0.051 \\
h_{13} = 0.064x + 0.144y - 0.815sin(l_1) + 0.194exp(l_2) - 0.704(l_3 + l_4) + 0.721l_5l_6 - 0.011 \\
h_{14} = -0.532x - 0.325y - 0.506sin(l_1) - 0.507exp(l_2) - 0.653(l_3 + l_4) + 0.214l_5l_6 + 0.134 \\
h_{15} = -0.19x + 1.113y - 2.744sin(l_1) - 0.401exp(l_2) - 0.681(l_3 + l_4) + 0.467l_5l_6 - 0.913 \\
h_{16} = 0.001x + 0.462y - 1.720sin(l_1) - 0.418exp(l_2) - 1.157(l_3 + l_4) + 0.376l_5l_6 - 0.084 \\
u = -0.063x - 0.115y + 1.113sin(h_{11}) + 0.5exp(h_{12}) - 0.365(h_{13} + h_{14}) + 0.67h_{15}h_{16} - 0.331
\end{cases}
\tag{8}
$$

Y-velocity is given by:

$$\begin{cases} l_1 = 0.027x - 0.078y - 0.008 \\ l_2 = -0.035x - 0.076y + 0.488 \\ l_3 = 0.389x - 0.407y - 0.592 \\ l_4 = -0.18x + 0.267y + 0.225 \\ l_5 = -0.048x + 2.071y + 0.218 \\ l_6 = -0.04x - 1.114y + 0.639 \\ h_{11} = 0.017x - 0.073y + 0.208sin(l_1) - 0.088exp(l_2) - 0.198(l_3 + l_4) + 0.872l_5l_6 - 0.079 \\ h_{12} = 0.192x - 0.215y + 0.158sin(l_1) - 0.332exp(l_2) - 0.21(l_3 + l_4) - 0.757l_5l_6 + 0.067 \\ h_{13} = -0.036x - 0.001y + 0.295sin(l_1) + 0.141exp(l_2) + 0.098(l_3 + l_4) - 0.009l_5l_6 + 0.126 \\ h_{14} = -0.122x - 0.11y - 0.043sin(l_1) - 0.19exp(l_2) + 0.109(l_3 + l_4) + 0.137l_5l_6 + 0.063 \\ h_{15} = -0.075x + 0.257y + 0.128sin(l_1) + 0.197exp(l_2) + 0.018(l_3 + l_4) + 0.769l_5l_6 + 0.226 \\ h_{16} = 0.148x + 0.167y - 0.138sin(l_1) + 0.106exp(l_2) - 0.319(l_3 + l_4) + 0.764l_5l_6 + 0.062 \\ v = 3e^{-3}x + 0.102y + 0.24sin(h_{11}) + 0.16exp(h_{12}) + 3e^{-4}(h_{13} + h_{14}) - 0.23h_{15}h_{16} - 0.024 \end{cases} \tag{9}$$

Pressure is given by:

$$\begin{cases} l_1 = -0.177x + 0.766y + 1.469 \\ l_2 = -0.037x + 0.018y + 0.588 \\ l_3 = 0.03x + 0.296y + 0.623 \\ l_4 = 0.458x - 0.142y - 0.492 \\ l_5 = 0.115x - 0.249y + 0.623 \\ l_6 = 0.726x - 0.402y + 0.043 \\ h_{11} = -0.227x - 0.328y + 0.317sin(l_1) - 0.301exp(l_2) + 0.176(l_3 + l_4) + 0.341l_5l_6 - 0.192 \\ h_{12} = -0.249x - 0.272y - 0.403sin(l_1) + 0.041exp(l_2) - 0.308(l_3 + l_4) + 0.122l_5l_6 - 0.308 \\ h_{13} = -0.3x + 0.115y + 0.079sin(l_1) + 0.45exp(l_2) + 0.229(l_3 + l_4) + 0.464l_5l_6 - 0.151 \\ h_{14} = -0.267x + 0.127y + 0.152sin(l_1) + 0.267exp(l_2) - 0.308(l_3 + l_4) + 0.384l_5l_6 - 0.185 \\ h_{15} = 0.243x - 0.327y - 0.199sin(l_1) + 0.325exp(l_2) + 0.222(l_3 + l_4) - 0.088l_5l_6 + 0.215 \\ h_{16} = -0.007x - 0.477y + 0.257sin(l_1) + 0.347exp(l_2) - 0.09(l_3 + l_4) - 0.213l_5l_6 - 0.005 \\ p = 0.017x - 0.045y - 0.22sin(h_{11}) - 0.22exp(h_{12}) + 0.102(h_{13} + h_{14}) + 0.163h_{15}h_{16} - 0.181 \end{cases} \tag{10}$$