Trajectory of Mini-Batch Momentum: Batch Size Saturation and Convergence in High Dimensions

Anonymous Author(s)
Affiliation
Address
email

Abstract

We analyze the dynamics of large batch stochastic gradient descent with momentum (SGD+M) on the least squares problem when both the number of samples and dimensions are large. In this setting, we show that the dynamics of SGD+M converge to a deterministic discrete Volterra equation as dimension increases, which we analyze. We identify a stability measurement, the implicit conditioning ratio (ICR), which regulates the ability of SGD+M to accelerate the algorithm. When the batch size exceeds this ICR, SGD+M converges linearly at a rate of $\mathcal{O}(1/\sqrt{\kappa})$, matching optimal full-batch momentum (in particular performing as well as a full-batch but with a fraction of the size). For batch sizes smaller than the ICR, in contrast, SGD+M has rates that scale like a multiple of the single batch SGD rate. We give explicit choices for the learning rate and momentum parameter in terms of the Hessian spectra that achieve this performance.

Stochastic learning algorithms are the methods of choice for optimization of high-dimensional problems. Often stochastic learning algorithms incorporate momentum into their stochastic gradients to improve practical performance. Perhaps the simplest, stochastic gradient descent with momentum (SGD+M) adds a fixed multiple of the backward difference of iterates to its stochastic gradient estimator, see Section 1 for details. In the influential work of [Sutskever et al., 2013], the authors empirically show augmenting stochastic gradient descent (SGD) with momentum significantly improves training performance of deep neural networks. Despite the wide usage of these stochastic momentum methods in machine learning practice, our understanding of its behaviour is not well–understood.

It has been hypothesized that stochastic-based momentum algorithms improve training because they are employed on a large batch of a data set [Kidambi et al., 2018]; thereby emulating the speed-up one sees in full-batch settings. For many learning problems, the "large batch" setting is often paired with high-dimensional problems, meaning there are many samples (and likely also many features to have interesting behavior). We know of no theoretical analysis that can justify this claim for standard SGD+M, although for variations of SGD+M and SGD with Nesterov momentum [Nesterov, 2004] there has been some success in proving accelerated rates [Jain et al., 2018, Liu and Belkin, 2020, Allen-Zhu, 2017]. A reason is that typical approaches for analyzing SGD+M do not distinguish large and small batch sizes. We address this problem in this paper and we introduce a stability measurement that exactly captures the transition of SGD+M to an accelerated method. We comment that in the high–dimensional, *vanishing batch fraction setting* (the mini-batch size is $o(n)$, where n is the number of samples), there is work proving in various simplified settings that SGD+M produces the same iterates as SGD with a larger learning rate, up to a vanishing error [Paquette and Paquette, 2021].

Submitted to 36th Conference on Neural Information Processing Systems (NeurIPS 2022). Do not distribute.

In this paper, we study the dynamics of mini-batch SGD+M (with constant learning rate) on a least squares problem when the number of samples n and features d are large (see Section 1 for details). We are motivated by the setting where the mini-batch size β is proportionate to the number of samples n and so we define the ratio $\zeta \stackrel{\text{def}}{=} \beta/n$, which we refer to as the *batch fraction*. We provide a non-asymptotic comparison for the behavior of the training loss under SGD+M to a deterministic function ψ, whose accuracy improves when the number of samples and features are large while the batch fraction is strictly positive (see Figure 1). This function ψ solves a discrete Volterra equation:

$$\psi(t+1) = F(t+1) + \sum_{k=0}^{t} \psi(k)\mathcal{K}(t-k). \quad (1)$$

The *forcing term* $F(t)$ and *kernel* $\mathcal{K}(t)$ are explicit functions that depend on the hyperparameters and the full Hessian spectra (see Section 2 and Appendix A). They transparently reveal that the dynamics of SGD+M and of SGD are truly non-equivalent in that there is no mapping of the hyperparameters which leads them to have the same training dynamics. We also note that a similar equation appears in the vanishing batch setting [Paquette et al., 2021], although in that setting it is a Volterra integral equation, which can be recovered from (1) by sending $\zeta \to 0$.

An advantage of the exact loss trajectory is that we give a rigorous definition of the large batch and small batch regimes which reflect a transition in the convergence behavior of SGD+M. To do this we introduce the *condition number* κ, the *average condition number* $\bar{\kappa}$, and the *implicit conditioning ratio* (ICR) defined as

$$\bar{\kappa} \stackrel{\text{def}}{=} \frac{\frac{1}{n}\sum_{j\in[n]}\sigma_j^2}{\sigma_{\min}^2} < \frac{\sigma_{\max}^2}{\sigma_{\min}^2} \stackrel{\text{def}}{=} \kappa \quad \text{and} \quad \text{ICR} \stackrel{\text{def}}{=} \frac{\bar{\kappa}}{\sqrt{\kappa}}. \quad (2)$$

Here σ_j^2 are the eigenvalues of the Hessian of the least squares problem with $\sigma_{\max}^2$ and $\sigma_{\min}^2$ the largest and smallest (non-zero) eigenvalues. We refer to the *large batch* regime where $\zeta \geq$ ICR and the *small batch* regime where $\zeta \leq$ ICR. In the large batch regime (2), SGD+M matches the performance of the heavy-ball algorithm: the convergence is linear with rate given by $\mathcal{O}(1/\sqrt{\kappa})$. In the small batch regime, the performance matches that of SGD, i.e. the convergence rate is $\mathcal{O}(\zeta/\bar{\kappa})$. We give matching lower bounds, and we provide momentum and learning rate choices that achieve the claimed performance. In addition we show there is a *saturating batch fraction* (see Figure 2), after which increasing the batch fraction does not improve the rate. It explicitly occurs when $\zeta =$ ICR. Moreover this saturating batch fraction occurs before full batch, i.e. $\zeta = 1$.

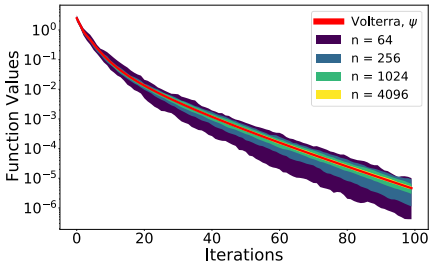

Figure 1: **Concentration of SGD+M on a Gaussian random least squares problem** such that the ratio d/n is fixed to be 2; 30 runs of SGD+M and the 80th percentile confidence intervals recorded (shaded region) for each n. The parameters for SGD+M are $\Delta = 0.5, \gamma = 0.4, \zeta = 0.5$, see Section 1.1. The random least squares problem becomes non-random in the large limit and all runs of SGD+M converge to a deterministic function $\psi(t)$ (red) given by our Volterra equation (1).

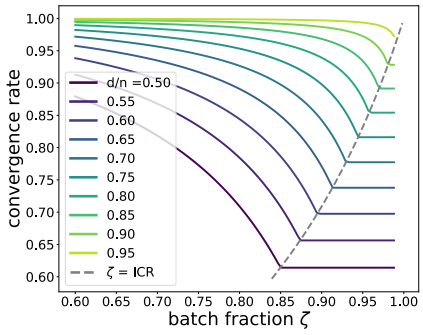

Figure 2: **Effect of the batch fraction on the convergence rate of SGD+M** for a Gaussian random least squares problem (data matrix $\boldsymbol{A} \in \mathbb{R}^{n\times d}$) with ratio $r \stackrel{\text{def}}{=} d/n$ varying. Here, because of the well-known Marchenko-Pastur law (see [Marchenko and Pastur, 1967] and Appendix D), $\bar{\kappa} = 1/(1-\sqrt{1/r})^2$ and $\kappa = (1+\sqrt{1/r})^2/(1-\sqrt{1/r})^2$ (see (2) and Appendix D). When $\zeta \geq$ ICR (large batch regime), the convergence rate freezes at $1/\sqrt{\kappa}$ (see Proposition 5). Otherwise the rate is $\zeta/((1-\zeta)\bar{\kappa})$ and there is no speed up from SGD+M over SGD. There is a saturation point, or *saturating batch fraction* (dashed gray), after which increasing the batch fraction does not improve convergence. Moreover this point occurs before full batch (i.e., $\zeta = 1$) and it is fully explained by the trace, maximum and minimum (nonzero) eigenvalues of $\boldsymbol{A}\boldsymbol{A}^T$, that is when $\zeta =$ ICR.

Related work. Recent works have established convergence guarantees for SGD+M in both strongly convex and non-strongly convex setting [Flammar-

ion and Bach, 2015, Sebbouh et al., 2021], including almost sure convergence [Gadat et al., 2018]. In the work of [Orvieto et al., 2020], they used a stochastic differential equations (SDEs) to obtain convergence of SGD+M. Specializing to the setting of minimizing quadratics, [Loizou and Richtarik, 2020] demonstrated that the iterates of SGD+M converge linearly (but not in L2) under an exactness assumption.

Determining batch size has been an important issue in determining the convergence rate of SGD and SGD+M. There are instances where (small batch size) SGD+M do not necessarily achieve better performances than small batch size SGD (see [Zhang et al., 2019, Kidambi et al., 2018, Paquette et al., 2021]). As for mini-batch SGD without momentum, [Ma et al., 2018] showed that there is a saturating batch size (roughly $\overline{\kappa}/\kappa$) above which increasing the batch size no longer improves the rate. In [De et al., 2017], the authors implemented an adaptive (increasing) batch size schedule and they used it to show linear convergence for SGD. For generalization, [Smith et al., 2018] empirically showed that for SGD and SGD+M, instead of decaying the learning rate, one can increase the batch size during training to obtain a similar learning curve.

SGD+M has been proven to be useful in practical applications as well, including machine learning. [Sutskever et al., 2013] demonstrated that SGD+M shows an empirical advantage in training deep and recurrent neural networks (DNNs and RNNs respectively). Many authors have proposed that learning rate warmup enables us to scale training efficiently to larger batch sizes ([Goyal et al., 2017, McCandlish et al., 2018, Smith et al., 2018]).

1 Setting

We consider the least squares problem when the number of samples (n) and features (d) are large:

$$\arg\min_{\boldsymbol{x}\in\mathbb{R}^d} \left\{ f(\boldsymbol{x}) = \frac{1}{n}\sum_{i=1}^{n} f_i(x) \stackrel{\text{def}}{=} \frac{1}{2}\sum_{i=1}^{n}(\boldsymbol{a}_i\boldsymbol{x} - b_i)^2 \right\}, \quad \text{with } \boldsymbol{b} \stackrel{\text{def}}{=} \boldsymbol{A}\widetilde{\boldsymbol{x}} + \boldsymbol{\eta}, \tag{3}$$

where $\boldsymbol{A} \in \mathbb{R}^{n\times d}$ is a data matrix whose i-th row is denoted by $\boldsymbol{a}_i \in \mathbb{R}^d$, $\widetilde{\boldsymbol{x}} \in \mathbb{R}^d$ is the signal vector, and $\boldsymbol{\eta} \in \mathbb{R}^n$ is a source of noise. The target $\boldsymbol{b} = \boldsymbol{A}\widetilde{\boldsymbol{x}} + \boldsymbol{\eta}$ comes from a generative model corrupted by noise. We let $\sigma_1^2 \geq \cdots \geq \sigma_n^2 \geq 0$ be the eigenvalues of the matrix $\boldsymbol{A}\boldsymbol{A}^T$ with $\sigma_{\max}^2$ and $\sigma_{\min}^2$ the largest and smallest (nonzero) eigenvalues.

We apply SGD with momentum (SGD+M) with mini-batches to the finite sum, quadratic problem (3). SGD+M iterates by selecting uniformly at random a subset $B_k \subseteq \{1, 2, \cdots, n\}$ of cardinality β and makes the update

$$\begin{aligned} \boldsymbol{x}_{k+1} &= \boldsymbol{x}_k - \gamma \sum_{i\in B_k} \nabla f_i(\boldsymbol{x}_k) + \Delta(\boldsymbol{x}_k - \boldsymbol{x}_{k-1}) \\ &= \boldsymbol{x}_k - \gamma \boldsymbol{A}^T \boldsymbol{P}_k(\boldsymbol{A}\boldsymbol{x}_k - \boldsymbol{b}) + \Delta(\boldsymbol{x}_k - \boldsymbol{x}_{k-1}), \quad \text{where} \quad \boldsymbol{P}_k \stackrel{\text{def}}{=} \sum_{i\in B_k} \mathbb{e}_i \mathbb{e}_i^T, \end{aligned} \tag{4}$$

with $\boldsymbol{P}_k$ a random orthogonal projection matrix and $\mathbb{e}_i$ the i-th standard basis vector. Here $\gamma > 0$ is the learning rate parameter, Δ is the momentum parameter, and the function f_i is the i-th element of the sum in (3).

When the stochastic gradient in (4) is replaced with the full-gradient $\nabla f(\boldsymbol{x})$, the resulting algorithm with learning rate and momentum optimally chosen yields the celebrated algorithm, heavy-ball momentum (a.k.a. Polyak momentum) [Polyak, 1964]. The optimal learning rate and momentum parameters are explicitly given by

$$\gamma = \frac{4}{(\sqrt{\sigma_{\max}^2} + \sqrt{\sigma_{\min}^2})^2} \quad \text{and} \quad \Delta = \left(\frac{\sqrt{\sigma_{\max}^2} - \sqrt{\sigma_{\min}^2}}{\sqrt{\sigma_{\max}^2} + \sqrt{\sigma_{\min}^2}} \right)^2. \tag{5}$$

It is well-known that heavy-ball is an optimal algorithm on the least squares problem in that it converges linearly at a rate of $\mathcal{O}(1/\sqrt{\kappa})$ (see [Pedregosa, 2021]).

In this paper, we adhere whenever possible to the following notation. We denote vectors in lowercase boldface ($\boldsymbol{x}$) and matrices in upper boldface ($\boldsymbol{A}$). The entries of a vector (or matrix) are denoted by subscripts. Unless otherwise specified, the norm $\|\cdot\|_2$ is taken to be the standard Euclidean norm if it is applied to a vector and the operator 2-norm if it is applied to a matrix.

1.1 Random least squares problem

To perform our analysis we make the following explicit assumptions on the signal $\widetilde{\boldsymbol{x}}$, the noise $\boldsymbol{\eta}$, and the data matrix $\boldsymbol{A}$.

Assumption 1.1 (Initialization, signal, and noise)**.** *The initial vector $\boldsymbol{x}_0 \in \mathbb{R}^d$ is chosen so that $\boldsymbol{x}_0 - \widetilde{\boldsymbol{x}}$ is independent of the matrix $\boldsymbol{A}$. The noise vector $\boldsymbol{\eta} \in \mathbb{R}^n$ is centered and has i.i.d. entries, independent of $\boldsymbol{A}$. The signal and noise are normalized so that*

$$\mathbb{E}\|\boldsymbol{x}_0 - \widetilde{\boldsymbol{x}}\|_2^2 = R\frac{d}{n}, \quad \textit{and} \quad \mathbb{E}[\|\boldsymbol{\eta}\|_2^2] = \widetilde{R}.$$

Next we state assumptions on the data matrix $\boldsymbol{A}$ as well as its eigenvalue and eigenvector distribution. Each row $\boldsymbol{a}_i \in \mathbb{R}^{d\times 1}$ is centered and is normalized so that $\mathbb{E}\|\boldsymbol{a}_i\|_2^2 = 1$ for all i. We suggest as a central example the *Gaussian random least squares* setup where each entry of $\boldsymbol{A}$ is sampled independently from a standard normal distribution with variance $\frac{1}{d}$.

Assumption 1.2 (Orthogonal invariance)**.** *Let $\boldsymbol{A}$ be a random $n \times d$ matrix. Suppose these random matrices satisfy a left orthogonal invariance condition: Let $\boldsymbol{O} \in \mathbb{R}^{n\times n}$ be an orthogonal matrix. Then the matrix $\boldsymbol{A}$ is orthogonally left invariant in the sense that*

$$\boldsymbol{O}\boldsymbol{A} \overset{law}{=} \boldsymbol{A}. \tag{6}$$

This assumption implies that the left singular vectors of A are uniformly distributed on the sphere which is the strongest form of eigenvector delocalization; many distributions of random matrices including some sparse ones (such as random regular graph adjacency matrices) are known to have some form of eigenvector delocalization. The classic example of a random matrix which has left orthogonal invariance is the sample covariance matrix, $\boldsymbol{Z}\sqrt{\boldsymbol{\Sigma}}$, for an i.i.d. Gaussian matrix $\boldsymbol{Z}$ and any covariance matrix $\boldsymbol{\Sigma}$. Numerical simulations suggest that (6) can be weakened in that the theory herein can be applied to other ensembles without this orthogonal invariance property. See Figure 3.

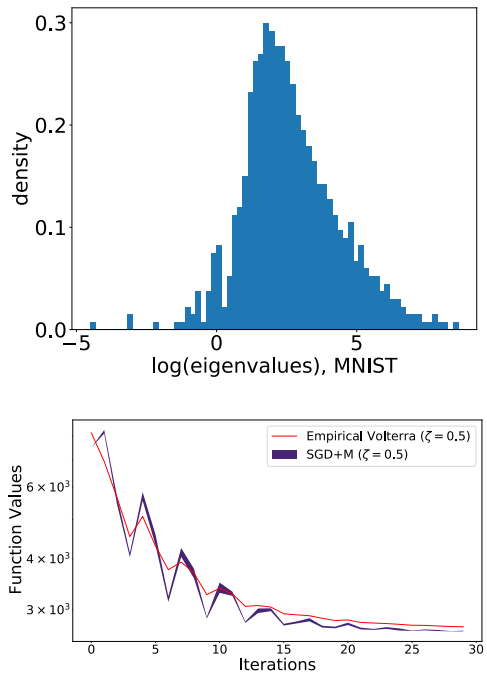

Figure 3: **SGD+M vs. Theory on even/odd MNIST.** MNIST ($60,000 \times 28 \times 28$ images) [LeCun et al., 2010] is reshaped into a single matrix of dimension $60,000 \times 784$ (preconditioned to have centered rows of norm-1), representing 60,000 samples of 10 digits. The target $\boldsymbol{b}$ satisfies $b_i = 0.5$ if the ith sample is an odd digit and $b_i = -0.5$ otherwise. SGD+M was run 10 times with $(\Delta = 0.8, \gamma = 0.001, \zeta = 0.5)$ and the empirical Volterra was run once with $(R = 11,000, \tilde{R} = 5300)$. The 10th to 90th percentile interval is displayed for the loss values of 10 runs of SGD+M. While MNIST data set does not satisfy our eigenvalue assumption on the data matrix, the solution to the Volterra equation on MNIST data set captures the dynamics of SGD+M. See App. D for more details.

2 Deterministic Dynamical Equivalent of SGD+M

With these assumptions, we can give an explicit representation of the loss values on a least squares problem at the iterates generated by SGD+M algorithm. We show in this section (see Theorem 1): for any $T > 0$,

$$\sup_{0\le t\le T} |f(\boldsymbol{x}_t) - \psi(t)| \to 0 \quad \text{in probability,}$$

where ψ solves (1). We begin by discussing the forcing and the noise terms of $\psi(t)$ and their relationship to SGD+M.

Forcing term: problem instance information. The forcing term represents the mean (with respect to expectation over the mini-batches) behavior of SGD+M and, in fact, it can be connected directly to the behaviour of heavy ball (Section 1). For a *small* learning rate γ, the forcing term $F(t)$ in (1) governs the dynamics of $\psi(t)$. To analyze the forcing term $F(t)$, we need to solve a two step recurrence for the iterations of SGD+M given by (4). Let $\boldsymbol{w}_t \stackrel{\text{def}}{=} \boldsymbol{A}\boldsymbol{x}_t - \boldsymbol{b}$ and $\tilde{\mathcal{X}}_{t,j} \stackrel{\text{def}}{=} (w_{t,j}^2 \; w_{t-1,j}^2 \; w_{t,j}w_{t-1,j})^T$. To this end, for each $j \in [n]$, we derive a matrix recurrence as follows:

$$\tilde{\mathcal{X}}_{t+1,j} = \boldsymbol{M}_j \tilde{\mathcal{X}}_{t,j} + (\text{Error}) \tag{7}$$

(See Appendix A.2 for more detail). Intuitively, the forcing term at iteration t is given by applying a linear recurrence $\boldsymbol{M}_j$ operator $t-1$ times on a vector containing initialization information at each $j \in [n]$ and then summed up for the first coordinate. Explicitly, the forcing term is the first coordinate of the quantity,

$$F(t) \approx \left(\sum_{j=1}^{n} \boldsymbol{M}_j^{t-1} \tilde{\mathcal{X}}_{1,j} \right)_1 . \tag{8}$$

By (8), it is clear that the *maximum* of the eigenvalues of the operator $\boldsymbol{M}_j$ is essential to analyze the convergence behavior of $F(t)$. Let $\lambda_{2,j}$ be the eigenvalue of $\boldsymbol{M}_j$ with the biggest modulus and let

$$\lambda_{2,\max} \stackrel{\text{def}}{=} \max_j |\lambda_{2,j}|. \tag{9}$$

(See (37) for an explicit formula of $\lambda_{2,j}$ and its maximum.) Further analysis (see Appendix A) shows that we can rewrite (8) as

$$F(t) = \frac{R}{2} h_1(t) + \frac{\widetilde{R}}{2} h_0(t), \tag{10}$$

where h_0, h_1 are functions depending on the eigenvalues of $\boldsymbol{A}\boldsymbol{A}^T$ with decaying rate $\lambda_{2,\max}$. Therefore we can conclude that $F(t) = \mathcal{O}(\lambda_{2,\max}^t)$.

Kernel term: noise from the algorithm. The convolution term in (1) is due to the inherent stochasticity of SGD+M. More specifically, it is given by

$$\gamma^2 \zeta (1-\zeta) \sum_{k=0}^{t} H_2(t-k)\psi(k), \tag{11}$$

where H_2 is another function of eigenvalues of $\boldsymbol{A}\boldsymbol{A}^T$ with decaying rate $\lambda_{2,\max}$. The presence of ψ (training loss) is due to the fact that the noise generated by the k-th stochastic gradient is proportional to $\psi(k)$ (training loss), and the function $H_2(t-k)$ represents the progress of the algorithm in sending this extra noise to 0. Observe (11) scales quadratically in the learning rate γ. Hence for *large* learning rates, (11) dominates the decay behaviour of ψ. Further details discussed in Section 3.1.

We now state the main result:

Theorem 1 (Concentration of SGD+M)**.** *Suppose Assumptions 1.1 and 1.2 hold with the learning rate $\gamma < \frac{1+\Delta}{\zeta \sigma_{max}^2}$ and the batch size satisfies $\beta/n = \zeta$ for some $\zeta > 0$. Let the constant $T \in \mathbb{N}$. Then there exists $C > 0$ such that for any $c > 0$, there exists $D > 0$ satisfying*

$$\Pr\left[\sup_{0 \le t \le T, t \in \mathbb{N}} |f(\boldsymbol{x}_t) - \psi(t)| > n^{-C} \right] \le D n^{-c}, \tag{12}$$

for sufficiently large $n \in \mathbb{N}$. The function ψ is the solution to the Volterra equation

$$\psi(t+1) = \underbrace{\frac{R}{2} h_1(t+1) + \frac{\widetilde{R}}{2} h_0(t+1)}_{\textit{forcing}} + \underbrace{\sum_{k=0}^{t} \gamma^2 \zeta (1-\zeta) H_2(t-k)\psi(k)}_{\textit{noise}}, \quad \psi(0) = f(\boldsymbol{x}_0). \tag{13}$$

For a more accurate description on h_0, h_1, H_2 as well as the proof of Theorem 1 and Corollary 1, see Appendix A. The expression of ψ highlights how the algorithm, learning rate, batch size, momentum, and noise levels interact with each other to produce different dynamics. Note that the learning rate assumption will be necessary for the solution to the Volterra equation to be convergent, see Proposition 2. When $\Delta \to 0$, we obtain the Volterra equation for SGD with mini-batching.

Corollary 1 (Concentration of SGD, no momentum)**.** *Under the same setting as Theorem 1 and when $\Delta = 0$, the function values $f(\boldsymbol{x}_t)$ converge to $\psi(t)$ as in (12) where now the limit ψ is a solution to the Volterra equation*

$$\psi(t+1) = \frac{R}{2} h_1(t+1) + \frac{\widetilde{R}}{2} h_0(t+1) + \sum_{k=0}^{t} \gamma^2 \zeta (1-\zeta) h_2(t-k) \psi(k). \tag{14}$$

where for $k = 0, 1, 2$,

$$h_k(t) = \frac{1}{n} \sum_{j=1}^{n} \sigma_j^{2k} (1 - \gamma\zeta\sigma_j^2)^{2t}.$$

Remark. Note that $H_2(t)$ reduces to $h_2(t)$ in $\Delta = 0$ case. Also when the limit $\zeta \to 0$ and when we scale time by t/ζ, we have that $(1 - \gamma\zeta\sigma_j^2)^{2t/\zeta} \to e^{-2\gamma\sigma_j^2 t}$. This coincides with the result from [Paquette et al., 2021, Theorem 1]. Indeed, this shows not only how our dynamics of SGD+M includes the no momentum case (i.e. SGD), but also how the dynamics of SGD+M differ from SGD.

3 Convolution Volterra analysis

In this section, we outline how to utilize the Volterra equation (13) to a produce complexity analysis of SGD+M. For additional details and proofs in this section, see Appendix C.

We begin by establishing sufficient conditions for the convergence of the solution to the Volterra equation (13). Our Volterra equation can be seen as the *renewal equation* ([Asmussen, 2003]). Let us translate (13) into the form of the renewal equation as follows:

$$\psi(t+1) = F(t+1) + (\mathcal{K} * \psi)(t), \tag{15}$$

where $(f * g)(t) = \sum_{k=0}^{\infty} f(t-k) g(k)$. Let the *kernel norm* be $\|\mathcal{K}\| = \sum_{t=0}^{\infty} \mathcal{K}(t)$. By [Asmussen, 2003, Proposition 7.4], we see that $\|\mathcal{K}\| < 1$ is necessary for our solution to the Volterra equation to be convergent. Indeed, we have the following result.

Proposition 1. *If the norm $\|\mathcal{K}\| < 1$, the algorithm is convergent in that*

$$\psi(\infty) \stackrel{def}{=} \lim_{t\to\infty} \psi(t) = \frac{\frac{\widetilde{R}}{2}(\max\{1 - \frac{d}{n}, 0\})}{1 - \|\mathcal{K}\|}. \tag{16}$$

Note that the noise factor $\widetilde{R}$ and the matrix dimension ratio d/n appear in the limit. Proposition 1 formulates the limit behaviour of the objective function in both the over-determined and the under-determined case of least squares. When under-determined, the ratio $d/n \geq 1$ and the limiting $\psi(\infty)$ is 0; otherwise the limit loss value is strictly positive. The result (16) only makes sense when the noise term $\mathcal{K}$ satisfies $||\mathcal{K}|| < 1$; the next proposition illustrates the conditions on the learning rate and the trace of the eigenvalues of $\boldsymbol{A}\boldsymbol{A}^T$ such that the kernel norm is less than 1.

Proposition 2 (Convergence threshold)**.** *Under the learning rate condition $\gamma < \frac{1+\Delta}{\zeta\sigma_{max}^2}$ and trace condition $\frac{(1-\zeta)\gamma}{1-\Delta} \cdot \frac{1}{n} \operatorname{tr}(\boldsymbol{A}\boldsymbol{A}^T) < 1$, the kernel norm $\|\mathcal{K}\| < 1$, i.e., $\sum_{t=0}^{\infty} \mathcal{K}(t) < 1$.*

The *learning rate condition* quantifies an upper bound of good learning rates by the largest eigenvalue of the covariance matrix $\sigma_{\max}^2$, batch size ζ, and the momentum parameter Δ. The *trace condition* illustrates a constraint on the growth of $\sigma_{\max}^2$. Moreover, for a full batch gradient descent model ($\zeta = 1$), the trace condition can be dropped and we get the classical learning rate condition for gradient descent.

3.1 The Malthusian exponent and complexity

The rate of convergence of ψ is essentially the worse of two terms – the forcing term $F(t)$ and a discrete time convolution $\sum_{k=0}^{t} \psi(k)\mathcal{K}(t-k)$ which depends on the kernel $\mathcal{K}$. Intuitively, the forcing term captures the behavior of the expected value of SGD+M and the discrete time convolution captures the slowdown in training due to noise created by the algorithm. Note that $F(t)$ is always a lower bound for $\psi(t)$, but it can be that $\psi(t)$ is exponentially (in t) larger than $F(t)$ owing to the

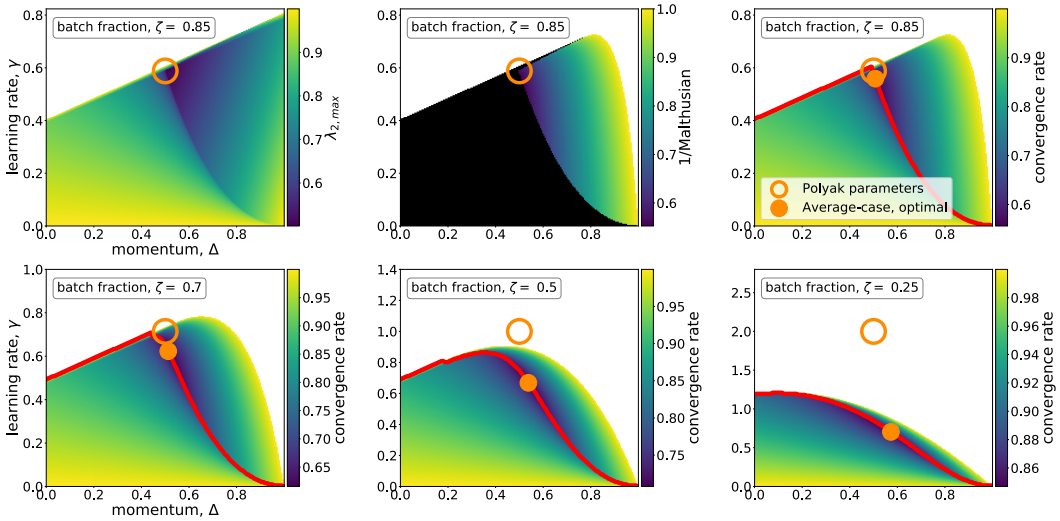

Figure 4: **Different convergence rate regions: problem constrained regime versus algorithmically constrained regime** for Gaussian random least squares problem with ($n = 2000 \times d = 1000$). Plots are functions of momentum (x-axis) and learning rate (y-axis). Analytic expression for $\lambda_{2,\max}$ (see (9), (37)) – convergence rate of forcing term $F(t)$ – given in (top row, column 1) represents the problem constrained region. (top row, column 2) plots 1/(Malthusian exponent) ((17), for details see Appendix D); black region is where the Malthusian exponent Ξ does not exist. This represents the algorithmically constrained region. Finally, (top row, column 3 and bottom row) plots convergence rate of SGD+M $= \max\{\lambda_{2,\max}, \Xi^{-1}\}$, (see (18)), for various batch fractions. When the Malthusian exponent does not exist (black), $\lambda_{2,\max}$ takes over the convergence rate of SGD+M; otherwise the noise in the algorithm (i.e. Malthusian exponent Ξ) dominates. Optimal parameters that maximize $\lambda_{2,\max}$ denoted by Polyak parameters (orange circle, (19)) and the optimal parameters for SGD+M (orange dot); below red line is the problem constrained region; otherwise the algorithmic constrained region. When batch fractions $\zeta = 0.85$ and $\zeta = 0.7$ (top row and bottom row, column 1) (i.e., large batch), the SGD+M convergence rate is the deterministic momentum rate of $1/\sqrt{\kappa}$. As the batch fraction decreases ($\zeta = 0.25$), the convergence rate becomes that of SGD and the optimal parameters of SGD+M and Polyak parameters are quite far from each other. The Malthusian exponent (algorithmically constrained region) starts to control the SGD+M rate as batch fraction $\to 0$.

convolution term. This occurs when something called the *Malthusian exponent*, denoted Ξ, of the convolution Volterra equation exists. The Malthusian exponent Ξ is given as the unique solution to

$$\gamma^2 \zeta(1-\zeta) \sum_{t=0}^{\infty} \Xi^t H_2(t) = 1, \qquad \text{if the solution exists.} \tag{17}$$

The Malthusian exponent enters into the complexity analysis in the following way:

Theorem 2 (Asymptotic rates)**.** *The inverse of the Malthusian exponent always satisfies* $\Xi^{-1} > \lambda_{2,\max}$ *for finite* n*. Moreover, for some* $C > 0$*, the convergence rate for SGD+M is*

$$\psi(t) - \psi(\infty) \leq C \max\{\lambda_{2,\max}, \Xi^{-1}\}^t \quad \textit{and} \lim_{t\to\infty} (\psi(t) - \psi(\infty))^{1/t} = \max\{\lambda_{2,\max}, \Xi^{-1}\}. \tag{18}$$

Thus to understand the rates of convergence, it is necessary to understand the Malthusian exponent as a function of γ and Δ.

3.2 Two regimes for the Malthusian exponent

On the one hand, the Malthusian exponent Ξ comes from the stochasticity of the algorithm itself. On the other hand, $\lambda_{2,\max}(\gamma, \Delta, \zeta)$ is determined completely by the problem instance information — the eigenspectrum of $\boldsymbol{A}\boldsymbol{A}^T$. (Note we want to emphasize the dependence of $\lambda_{2,\max}$ on learning rate, momentum, and batch fraction.) Let $\sigma^2_{\max}$ and $\sigma^2_{\min}$ denote the maximum and minimum *nonzero*

eigenvalues of $\boldsymbol{A}\boldsymbol{A}^T$, respectively. For a fixed batch size, the optimal parameters $(\gamma_\lambda, \Delta_\lambda)$ of $\lambda_{2,\max}$ are

$$\gamma_\lambda = \frac{1}{\zeta}\left(\frac{2}{\sqrt{\sigma_{\max}^2}+\sqrt{\sigma_{\min}^2}}\right)^2 \quad \text{and} \quad \Delta_\lambda = \left(\frac{\sqrt{\sigma_{\max}^2}-\sqrt{\sigma_{\min}^2}}{\sqrt{\sigma_{\max}^2}+\sqrt{\sigma_{\min}^2}}\right)^2. \tag{19}$$

In the full batch setting, i.e. $\zeta = 1$, these optimal parameters γ_λ and Δ_λ for $\lambda_{2,\max}$ are exactly the Polyak momentum parameters (5). Moreover, in this setting, there is no stochasticity so the Malthusian exponent disappears and the convergence rate (18) is $\lambda_{2,\max}$. We observe from (19) that for all fixed batch sizes, the optimal momentum parameter, Δ_λ, is independent of batch size. The only dependence on batch size appears in the learning rate. At first it appears that for small batch fractions, one can take large learning rates, but in that case, the inverse of the Malthusian exponent Ξ^{-1} dominates the convergence rate of SGD+M (18) and you cannot take γ and Δ to be as in (19) (See Figure 4).

We will define two subsets of parameter space, the *problem constrained regime* and the *algorithmically constrained regime* (or stochastically constrained regime). The problem constrained regime is for some tolerance $\varepsilon > 0$

$$\text{problem constrained regime} \quad \stackrel{\text{def}}{=} \{(\gamma,\Delta) \,:\, 1-\sqrt{\Xi} < (1-\sqrt{\lambda_{2,\max}^{-1}})(1-\varepsilon)\}. \tag{20}$$

The remainder we call the *algorithmically constrained* regime. To explain the tolerance: for finite n, it transpires that we always have $\Xi^{-1} > \lambda_{2,\max}$, but it could be vanishingly close to $\lambda_{2,\max}$ as a function of n. Hence we introduce the tolerance to give the correct qualitative behavior in finite n.

Proposition 3. *If the learning rate $\gamma \le \min(\frac{1+\Delta}{\zeta\sigma_{max}^2}, \frac{(1-\sqrt{\Delta})^2}{\zeta\sigma_{\min}^2})$, with the trace condition $\frac{8(1-\zeta)\gamma}{1-\Delta}\cdot\frac{1}{n}\operatorname{tr}(\boldsymbol{A}^T\boldsymbol{A}) < 1$, then (γ,Δ) is in the problem constrained regime with $\varepsilon = 1/2$.*

Therefore by (18), we have that

$$\psi(t) - \psi(\infty) \le D\left(\frac{4\lambda_{2,\max}}{(1+\sqrt{\lambda_{2,\max}})^2}\right)^t \quad \text{for some } D > 0; \tag{21}$$

we note that the expression in the parenthesis is $1 - \frac{1}{2}(1-\lambda_{2,\max}) + \mathcal{O}((1-\lambda_{2,\max})^2)$.

In the problem constrained regime, it is worthwhile to note that the overall convergence rate is the same as full batch momentum with adjusted learning rate, i.e., the batch size does not play an important role as long as we are in the problem constrained regime:

Proposition 4 (Concentration of SGD + M, full batch)**.** *Suppose $\zeta = 1$ and Assumptions 1.1 and 1.2 hold with the learning rate $\gamma < \frac{1+\Delta}{\sigma_{max}^2}$. If we let $\boldsymbol{x}_t^{full}$ denote the iterates of full-batch gradient descent with momentum (GD+M), then*

$$\sup_{0\le t\le T}\left|f\left(\boldsymbol{x}_t^{full}\right) - \psi_{full}(t)\right| \xrightarrow[n\to\infty]{\Pr} 0, \quad \textit{where} \quad \psi_{full}(t+1) = \frac{R}{2}h_1(t+1) + \frac{\tilde{R}}{2}h_0(t+1). \tag{22}$$

The functions h_1 and h_0 are defined in Theorem 1 with $\zeta = 1$. In particular, let γ_{full} denote the learning rate for full batch GD+M, and $\gamma, \zeta < 1$ for the learning rate and batch fraction in SGD+M with corresponding ψ in Theorem 1. Then when $\gamma_{full} = \gamma\zeta$ is satisfied, ψ and ψ_{full} share the same convergence rate in the problem constrained regime.

4 Performance of SGD+M: implicit conditioning ratio (ICR)

Recall from (2) the definition of condition number, average condition number, and the implicit conditioning ratio

$$\bar{\kappa} \stackrel{\text{def}}{=} \frac{\frac{1}{n}\sum_{j\in[n]}\sigma_j^2}{\sigma_{\min}^2} < \frac{\sigma_{\max}^2}{\sigma_{\min}^2} \stackrel{\text{def}}{=} \kappa \qquad \text{and} \qquad \text{ICR} \stackrel{\text{def}}{=} \frac{\bar{\kappa}}{\sqrt{\kappa}}. \tag{23}$$

Moreover recall that we refer to the *large batch* regime where $\zeta \ge$ ICR and the *small batch* regime where $\zeta \le$ ICR.

We begin by giving a rate guarantee that holds in the problem constrained regime, for a specific choice of γ and Δ.

Proposition 5 (Good momentum parameters)**.** *Suppose the learning rate and momentum satisfy*

$$\gamma = \frac{(1-\sqrt{\Delta})^2}{\zeta\sigma_{\min}^2} \text{ and } \Delta = \max\left\{\left(\frac{1-\frac{\mathcal{C}}{\bar{\kappa}}}{1+\frac{\mathcal{C}}{\bar{\kappa}}}\right), \left(\frac{1-\frac{1}{\sqrt{2\kappa}}}{1+\frac{1}{\sqrt{2\kappa}}}\right)\right\}^2, \text{ where } \mathcal{C} \stackrel{\text{def}}{=} \zeta/(8(1-\zeta)). \quad (24)$$

Then $\lambda_{2,\max} = \Delta$ and for some $C > 0$, the convergence rate for SGD+M is

$$\psi(t) - \psi(\infty) \leq C \cdot \Delta^t = C \cdot \max\left\{\left(\frac{1-\frac{\mathcal{C}}{\bar{\kappa}}}{1+\frac{\mathcal{C}}{\bar{\kappa}}}\right), \left(\frac{1-\frac{1}{\sqrt{2\kappa}}}{1+\frac{1}{\sqrt{2\kappa}}}\right)\right\}^{2t}. \quad (25)$$

Remark 1. *We note that for all Δ satisfying $\frac{(1-\sqrt{\Delta})^2}{\zeta\sigma_{\min}^2} \leq \frac{(1+\sqrt{\Delta})^2}{2\zeta\sigma_{\max}^2}$ with the learning rate γ as in (24), we have that $\lambda_{2,\max} = \Delta$. By minimizing the Δ (i.e., by finding the fastest convergence rate), we get the formula for the momentum parameter in (24).*

The exact tradeoff in convergence rates (25) occurs when

$$\frac{\mathcal{C}}{\bar{\kappa}} = \frac{1}{\sqrt{2\kappa}}, \quad \text{or} \quad \zeta = \frac{\frac{8}{\sqrt{2}}\text{ICR}}{1+\frac{8}{\sqrt{2}}\text{ICR}}. \quad (26)$$

As $\zeta \leq 1$, this condition is only nontrivial when ICR $\ll 1$, in which case $\zeta = \frac{8}{\sqrt{2}}$ICR, up to vanishing errors.

Large batch ($\zeta \geq$ ICR). In this regime SGD+M's performance matches the performance of the heavy-ball algorithm with the Polyak momentum parameters (up to absolute constants). More specifically with the choices of γ and Δ in Proposition 5, the linear rate of convergence of SGD+M is $1 - \frac{c}{\sqrt{\kappa}}$ for an absolute c. Note that ζ does not appear in the rate, and in particular there is no gain in convergence rate by increasing the batch fraction.

Small batch ($\zeta \leq$ ICR). In the small batch regime, the value of $\mathcal{C}$ is relatively small and the first term is dominant in (25), and so the linear rate of convergence of SGD+M is $1 - \frac{c\zeta}{\bar{\kappa}}$ for some absolute constant $c > 0$. In this regime, there is still benefit in increasing the batch fraction, and the rate increases linearly with the fraction. We note that on expanding the choice of constants in small ζ the choices made in Proposition 5 are

$$\Delta \approx 1 - \frac{\zeta}{8\bar{\kappa}} \quad \text{and} \quad \gamma \approx \frac{\zeta}{256\bar{\kappa}^2\sigma_{\min}^2}.$$

This rate can also achieved by taking $\Delta = 0$, i.e. mini-batch SGD with no momentum. Moreover, it is not possible to beat this by using momentum; we show the following lower bound:

Proposition 6. *If $\zeta \leq \min\{\frac{1}{2}, ICR\}$ then there is an absolute constant $C > 0$ so that for convergent (γ, Δ) (those satisfying Proposition 2), $\sqrt{\lambda_{2,\max}} \geq 1 - \frac{C\zeta}{\bar{\kappa}}$.*

This is a lower bound on the rate of convergence by Theorem 2.

5 Conclusion and future work

We have shown that the SGD+M method on a least squares problem demonstrates deterministic behavior in the large n and d limit. We described the dynamics of this algorithm through a discrete Volterra equation and for a fixed batch fraction. Moreover we characterized a dichotomy of convergence regimes depending on the learning rate and momentum parameters. Furthermore, we proved that SGD+M shows a distinguishable improvement over SGD in the large batch regime and we provided parameters which achieve acceleration. Our theory is also supported by numerical experiments on the isotropic features model and MNIST data set (see Appendix D for details).

While our analysis focuses on SGD+M algorithm applied to the least squares problems with orthogonal invariant data matrix, Figure 3 suggests that the Volterra prediction might hold in even greater generality. Removing these conditions, we leave as future work. Another direction of future work consists in finding the deterministic dynamics for generalization errors.

References

R. Adamczak. A note on the Hanson-Wright inequality for random vectors with dependencies. Electronic Communications in Probability, 20(none):1 – 13, 2015. doi: 10.1214/ECP.v20-3829. URL https://doi.org/10.1214/ECP.v20-3829.

Z. Allen-Zhu. Katyusha: The first direct acceleration of stochastic gradient methods. The Journal of Machine Learning Research, 18(1):8194–8244, 2017.

S. Asmussen. Applied probability and queues, volume 51 of Applications of Mathematics (New York). Springer-Verlag, New York, second edition, 2003. Stochastic Modelling and Applied Probability.

R. Bardenet and Odalric-Ambrym M. Concentration inequalities for sampling without replacement. Bernoulli, 21(3):1361 – 1385, 2015. doi: 10.3150/14-BEJ605. URL https://doi.org/10.3150/14-BEJ605.

S. De, A. Yadav, D. Jacobs, and T. Goldstein. Big Batch SGD: Automated Inference using Adaptive Batch Sizes. In Proceedings of the 20th International Conference on Artificial Intelligence and Statistics (AISTATS), 2017.

N. Flammarion and F. Bach. From averaging to acceleration, there is only a step-size. In Peter Grünwald, Elad Hazan, and Satyen Kale, editors, Proceedings of The 28th Conference on Learning Theory, volume 40 of Proceedings of Machine Learning Research, pages 658–695, Paris, France, 2015. PMLR. URL https://proceedings.mlr.press/v40/Flammarion15.html.

S. Gadat, F. Panloup, and S. Saadane. Stochastic heavy ball. Electronic Journal of Statistics, 12(1): 461 – 529, 2018. doi: 10.1214/18-EJS1395. URL https://doi.org/10.1214/18-EJS1395.

P. Goyal, P. Dollár, R. Girshick, P. Noordhuis, L. Wesolowski, A. Kyrola, A. Tulloch, Y. Jia, and K. He. Accurate, Large Minibatch SGD: Training ImageNet in 1 Hour, 2017.

P. Jain, S. Kakade, R. Kidambi, P. Netrapalli, and A. Sidford. Accelerating Stochastic Gradient Descent for Least Squares Regression. In Proceedings of the 31st Conference On Learning Theory (COLT), volume 75 of Proceedings of Machine Learning Research, pages 545–604. PMLR, 2018.

R. Kidambi, P. Netrapalli, P. Jain, and S. Kakade. On the insufficiency of existing momentum schemes for stochastic optimization. In 2018 Information Theory and Applications Workshop (ITA), pages 1–9, 2018. doi: 10.1109/ITA.2018.8503173.

Y. LeCun, C. Cortes, and C. Burges. "mnist" handwritten digit database, 2010. URL http://yann.lecun.com/exdb/mnist.

C. Liu and M. Belkin. Accelerating SGD with momentum for over-parameterized learning. In Proceedings of the 37th International Conference on Machine Learning (ICML), 2020.

N. Loizou and P. Richtarik. Momentum and stochastic momentum for stochastic gradient, newton, proximal point and subspace descent methods. Comput Optim Appl, 77:653–710, 2020. URL https://doi.org/10.1007/s10589-020-00220-z.

S. Ma, R. Bassily, and M. Belkin. The power of interpolation: Understanding the effectiveness of sgd in modern over-parametrized learning. In International Conference on Machine Learning, pages 3325–3334. PMLR, 2018.

V. Marchenko and L. Pastur. Distribution of eigenvalues for some sets of random matrices. Mathematics of the USSR-Sbornik, 1967.

S. McCandlish, J. Kaplan, D. Amodei, and OpenAI Dota Team. An Empirical Model of Large-Batch Training, 2018.

Y. Nesterov. Introductory lectures on convex optimization. Springer, 2004.

A. Orvieto, J. Kohler, and A. Lucchi. The role of memory in stochastic optimization. In Ryan P. Adams and Vibhav Gogate, editors, Proceedings of The 35th Uncertainty in Artificial Intelligence Conference, volume 115 of Proceedings of Machine Learning Research, pages 356–366. PMLR, 2020. URL https://proceedings.mlr.press/v115/orvieto20a.html.

C. Paquette and E. Paquette. Dynamics of Stochastic Momentum Methods on Large-scale, Quadratic Models. In Advances in Neural Information Processing Systems (NeurIPS), volume 34, 2021.

C. Paquette, K. Lee, F. Pedregosa, and E. Paquette. Sgd in the large: Average-case analysis, asymptotics, and stepsize criticality. In Proceedings of Thirty Fourth Conference on Learning Theory (COLT), volume 134 of Proceedings of Machine Learning Research, pages 3548–3626. PMLR, 2021. URL https://proceedings.mlr.press/v134/paquette21a.html.

F. Pedregosa. A hitchhiker's guide to momentum, 2021. URL http://fa.bianp.net/blog/2021/hitchhiker/.

B.T. Polyak. Some methods of speeding up the convergence of iteration methods. USSR Computational Mathematics and Mathematical Physics, 04, 1964.

O. Sebbouh, R. Gower, and A. Defazio. Almost sure convergence rates for stochastic gradient descent and stochastic heavy ball. In Proceedings of Thirty Fourth Conference on Learning Theory (COLT), volume 134 of Proceedings of Machine Learning Research, pages 3935–3971. PMLR, 2021. URL https://proceedings.mlr.press/v134/sebbouh21a.html.

S.L. Smith, P.-J. Kindermans, C. Ying, and Q. V. Le. Don't Decay the Learning Rate, Increase the Batch Size. In International Conference on Learning Representations (ICLR), 2018.

I. Sutskever, J. Martens, G. Dahl, and G. Hinton. On the importance of initialization and momentum in deep learning. In Sanjoy Dasgupta and David McAllester, editors, Proceedings of the 30th International Conference on Machine Learning (ICML), volume 28 of Proceedings of Machine Learning Research, pages 1139–1147, Atlanta, Georgia, USA, 2013. PMLR. URL https://proceedings.mlr.press/v28/sutskever13.html.

R. Vershynin. High-Dimensional Probability: An Introduction with Applications in Data Science. Cambridge Series in Statistical and Probabilistic Mathematics. Cambridge University Press, 2018. doi: 10.1017/9781108231596.

G. Zhang, L. Li, Z. Nado, J. Martens, S. Sachdeva, G. Dahl, C. Shallue, and R. Grosse. Which algorithmic choices matter at which batch sizes? insights from a noisy quadratic model. In Advances in Neural Information Processing Systems (NeurIPS), volume 32, 2019. URL https://proceedings.neurips.cc/paper/2019/file/e0eacd983971634327ae1819ea8b6214-Paper.pdf.

Checklist

1. For all authors...
   (a) Do the main claims made in the abstract and introduction accurately reflect the paper's contributions and scope? [Yes] We clearly state in our abstract all the results that we show and we make sure there are corresponding proofs all the theorems in the main text. The abstract indicates explicitly that we are working in the high-dimensional least-squares problem.
   (b) Did you describe the limitations of your work? [Yes] We make clear that the results only apply to the least squares problem in Section 1.
   (c) Did you discuss any potential negative societal impacts of your work? [Yes] We address the potential negative societal impacts in the appendix. We do not anticipate any ethical or societal issues. The results presented in this paper concern the analysis of existing methods.
   (d) Have you read the ethics review guidelines and ensured that your paper conforms to them? [Yes] The work presented is purely theoretical and contains an analysis of an existing algorithm.
2. If you are including theoretical results...
   (a) Did you state the full set of assumptions of all theoretical results? [Yes] All assumptions are clearly stated in Section 1 and they are included in the statements of all the theorems. We make sure to inform the reader that the results only hold for the least squares problem and a left orthogonal invariance condition on the data matrix.

(b) Did you include complete proofs of all theoretical results? [Yes] Every statement in the main text has a corresponding proof in the Appendix.

3. If you ran experiments...

   (a) Did you include the code, data, and instructions needed to reproduce the main experimental results (either in the supplemental material or as a URL)? [Yes] The hyperparameters for every experiment are clearly stated in Appendix D. In this section, we describe how we generated each of our figures.

   (b) Did you specify all the training details (e.g., data splits, hyperparameters, how they were chosen)? [Yes] In Appendix D, we give a description of how to generate all the figures. We are also providing our simulation code.

   (c) Did you report error bars (e.g., with respect to the random seed after running experiments multiple times)? [Yes] We indicate in the caption of the figures how many runs we did and if there were any averaging, see e.g., Figure 1.

   (d) Did you include the total amount of compute and the type of resources used (e.g., type of GPUs, internal cluster, or cloud provider)? [Yes] All simulations were done on a standard laptop using Colab. No GPUs, internal clusters, or cloud providers were used.

4. If you are using existing assets (e.g., code, data, models) or curating/releasing new assets...

   (a) If your work uses existing assets, did you cite the creators? [Yes] We cited all the relevant related work. We only used one data set, MNIST [LeCun et al., 2010], which is open source. We cited the creator of MNIST in the figures.

   (b) Did you mention the license of the assets? [Yes] The only data set used is open source.

   (c) Did you include any new assets either in the supplemental material or as a URL? [Yes] We included the code to generate all the figures in the supplementary material.

   (d) Did you discuss whether and how consent was obtained from people whose data you're using/curating? [N/A] The data set (MNIST [LeCun et al., 2010]) is open source.

   (e) Did you discuss whether the data you are using/curating contains personally identifiable information or offensive content? [N/A] The data set (MNIST [LeCun et al., 2010]) used does not contain any personally identifiable information or offensive content. This data set is a standard data set used in benchmarking.

5. If you used crowdsourcing or conducted research with human subjects...

   (a) Did you include the full text of instructions given to participants and screenshots, if applicable? [N/A] The work is purely theoretical and does not require any crowdsourcing or human subjects.

   (b) Did you describe any potential participant risks, with links to Institutional Review Board (IRB) approvals, if applicable? [N/A] The work is purely theoretical and does not require any crowdsourcing or human subjects.

   (c) Did you include the estimated hourly wage paid to participants and the total amount spent on participant compensation? [N/A] The work is purely theoretical and does not require any crowdsourcing or human subjects.