Scalable Deep Kernel Gaussian Process for Vehicle Dynamics in Autonomous Racing

Anonymous Author(s)
Affiliation
Address
email

Abstract:
Autonomous racing presents a challenging environment for testing the limits of autonomous vehicle technology. Accurately modeling the vehicle dynamics (with all forces and tires) is critical for high-speed racing, but it remains a difficult task and requires an intricate balance between run-time computational demands and modeling complexity. Researchers have proposed utilizing learning-based methods such as Gaussian Process (GP) for learning vehicle dynamics. However, current approaches often oversimplify the modeling process or apply strong assumptions, leading to unrealistic results that cannot translate to real-world settings. In this paper, we proposed DKL-SKIP method for vehicle dynamics modeling. Our approach outperforms standard GP methods and the N4SID system identification technique in terms of prediction accuracy. In addition to evaluating DKL-SKIP on real-world data, we also evaluate its performance using a high-fidelity autonomous racing AutoVerse simulator. The results highlight the potential of DKL-SKIP as a promising tool for modeling complex vehicle dynamics in both real-world and simulated environments.

Keywords: Gaussian Process, Vehicle Dynamics, Autonomous Vehicle, Deep Kernel Learning

1 Introduction

The rising popularity of self-driving cars has inspired the growth of autonomous racing research (Betz et al. (2022)). Researchers are developing algorithms for high-performance race vehicles which aim to operate autonomously at the edge of the vehicle's limits. Competitions in autonomous racing have been held not only in simulation (Hartmann et al. (2021); Babu and Behl (2020)), but also on prototypes ranging from 1:43 scale RC cars (Carrau et al. (2016)) to 1/10 scale (O'Kelly et al. (2019)), and to full-size Indy racecars (Wischnewski et al. (2022); Jung et al. (2023)). To optimize racecars' performance and control for autonomous racing, it is essential to have a model that can precisely predict the vehicle's dynamics. Existing models (Althoff et al. (2017)) range from simple point mass vehicle models and single-track models to complex multi-body vehicle models. However, the construction of high-fidelity vehicle dynamics models based on physics is difficult due to the capture of non-linear behavior of components such as tires, suspension and steering systems. Moreover, obtaining precise parameter values for these components can be expensive and time-consuming. For example, obtaining tire parameters such as tire stiffness, slip angle, slip ratio, etc. involves a combination of performing tire testing experiments on tires test rigs and building mathematical models such as the Pacejka tire model (Pacejka (2005)). Uncertain factors such as road conditions and driver inputs, along with complex subsystems like suspension and steering systems, further complicate the modeling process. Consequentially, researchers have shown interest in using learning-based approaches to address model-output discrepancies (Xing et al. (2020); Hermansdorfer et al. (2020)). Specifically, Van Niekerk et al. (2017) proposed Gaussian Process (GP)

Submitted to the 7th Conference on Robot Learning (CoRL 2023). Do not distribute.

models for vehicle dynamics learning, which has been further explored by other researchers Jain et al. (2020); Kabzan et al. (2019); Hewing et al. (2018). However, existing work faces limitations, including scalability issues with GP models, reliance on simplified simulations, arbitrary GP kernel choices or no exploration of kernel learning, and the use of unrealistic race tracks.

This paper proposes DKL-SKIP, an innovative solution to address the mismatch between observations and state predictions obtained with an extended-kinematic single-track model for vehicle dynamics modeling. By integrating deep kernel learning (DKL) for feature extraction with the scalable SKIP-GP method, we aim to capture the mismatch between the model output and real observations effectively. DKL-SKIP offers several key advantages, including automatic feature learning, enhanced scalability, and robustness to noise, making it well-suited for complex real-world applications such as modeling vehicle dynamics for autonomous racing. Notably, our method is trained on a real-world, full-scale, fully autonomous Indy racecar at the Las Vegas Motor Speedway, setting it apart from previous research that relied on simplified simulations or made-up racetrack geometries. To validate the performance of DKL-SKIP, we conduct thorough evaluations using a high-fidelity autonomous racing simulator AutoVerse (Autonoma (2023)). Additionally, we compare our approach against state-of-the-art scalable GP and N4SID system identification techniques, providing valuable insights into the potential of DKL-SKIP in advancing vehicle dynamics modeling.

2 Related Work

2.1 Gaussian processes for vehicle dynamics modeling

Hewing et al. (2018) pioneered the use of GP models to learn vehicle dynamics in a miniature autonomous racecar, demonstrating their effectiveness in capturing lateral dynamics and developing a model predictive controller. Building on this, Kabzan et al. (2019) applied GP models to learn vehicle dynamics in a driverless electric racecar and developed a contouring model predictive control approach. Additionally, Jain et al. (2020) utilized exact GP models for vehicle dynamics learning in autonomous racing simulations at both 1:43 and 1:10 scales.

However, these methods have the following limitations: (i) The conducted experiments were limited to a small-scale or formula student racecar Kabzan et al. (2019) unlike our use of a full-sized fully autonomous racecar. (ii) Lack of real-world track layouts, limiting model generalizability. Researchers have demonstrated (Ning and Behl (2023)) that racetrack configurations and choices highly influence the accuracy of the GP-based model. In this paper, we demonstrate that our method works on data obtained from a real racecar running at real racetracks. (iii) The exact GP used in Bayesrace is not scalable to the volume of real-world data samples. In this paper, the training data is 50 times larger, rendering the Bayesrace method intractable. (iv) Previous work lacks of kernel learning exploration, and authors arbitrarily used kernel functions such as RBF or Matérn kernel, while research indicates (Ning and Behl (2023)) that the choice of the kernel can substantially impact GP model performance. Therefore, in this work, we implement a deep neural network (DNN) for kernel learning for the GP models.

2.2 Gaussian processes with deep learning

The idea of deep kernel learning, which combines deep learning with Gaussian processes, was introduced by Wilson et al. (2016), who demonstrated the potential of DKL-GP to achieve state-of-the-art results on several benchmarks. Bradshaw et al. (2017) investigated the robustness of DKL-GP models against adversarial examples and transfer learning scenarios. Although the DKL-GP method has been employed for robotics and control tasks(Lee et al. (2022)), to the best of our knowledge, this paper is the first work of integrating GPs with deep learning approaches for vehicle dynamics modeling. Specifically, we propose DKL-SKIP to learn the dynamics of a full-sized, real-world racecar by incorporating deep kernel in conjunction with sparse GPs.

Notation	Vehicle Dynamics		
x,y: Vehicle position	Kinematic	Dynamic	E-Kin
δ: Steering angle $[rad]$	$\dot{x} = v\cos\psi$	$\dot{x} = v_x\cos\psi - v_y\sin\psi$	$\dot{x} = v_x\cos\psi - v_y\sin\psi$
ψ: Heading angle $[rad]$	$\dot{y} = v\sin\psi$	$\dot{y} = v_x\sin\psi + v_y\cos\psi$	$\dot{y} = v_x\sin\psi + v_y\cos\psi$
ω: Yaw rate $[rad/s]$	$\dot{\delta} = \Delta\delta$	$\dot{\delta} = \Delta\delta$	$\dot{\delta} = \Delta\delta$
l_f, l_r: C.O.G. to front/rear axle [m]	$\dot{\psi} = \frac{v}{l_r+l_f}\tan\delta$	$\dot{\psi} = \omega = \frac{v}{l_r+l_f}\tan\delta$	$\dot{\psi} = \omega$
v_x: Longitudinal velocity $[m/s]$	$\dot{v} = a_x$	$\dot{v}_x = \frac{1}{m}(F_x - F_{fy}\sin\delta + mv_y\omega)$	$\dot{v}_x = a_x$
v_y: Lateral velocity $[m/s]$		$\dot{v}_y = \frac{1}{m}(F_{ry} + F_{fy}\cos\delta - mv_x\omega)$	$\dot{v}_y = a_x\sin\psi$
a_x: Longitudinal acceleration $[m/s^2]$		$\dot{\omega} = \frac{1}{I_z}(l_f F_{fy}\cos\delta_f - l_r F_{ry})$	$\dot{\omega} = \frac{l_r}{l_r+l_f}\sin\delta$
F_{fy}, F_{ry}: Tire lateral forces	$F_{fy} = D\sin(C\arctan(B\alpha_f - E(B\alpha_f - \arctan(B\alpha_f))))$		
F_x: Longitudinal force	$F_{ry} = D\sin(C\arctan(B\alpha_r - E(B\alpha_r - \arctan(B\alpha_r))))$		

Table 1: Mathematical descriptions of different vehicle dynamics models. The vehicle dynamics models have three components:(1) the kinematic single-track model, (2) the dynamic single-track model, and (3) the extended-kinematic model used in this paper.

3 Vehicle Dynamics Background

Kinematic and dynamic single-track models are widely used based on a good trade-off between simplicity and accuracy. The single-track models simplify the vehicle by lumping the front and rear wheel pairs into one wheel, similar to a bicycle configuration Althoff et al. (2017). The details of differential equations for the kinematic model are shown in the second column of Table 1. x and y are the coordinates of the vehicle's center of gravity (C.O.G.) with respect to the inertial frame. Velocity at C.O.G. of the vehicle is denoted by v. ψ is vehicle inertial heading, and a_x is longitudinal acceleration. δ is the steering angle that represents the angle between the vehicle heading and the front wheel heading. The model states are $\{x, y, v, \delta, \psi\}$, the inputs to the model are acceleration and steering rate $\{a_x, \Delta\delta\}$, and the parameters of the model are the distance between front axle and vehicle C.O.G., l_f, and the distance between rear-axle and vehicle C.O.G., l_r.

Although, easier to construct, kinematic models lack accuracy at higher speeds as they neglect tire slip, thereby overlooking crucial effects like understeer and oversteer Rajamani (2011). On the other hand, a dynamic single-track model (Fig. 1) takes into account the complex dynamics of a vehicle, including the effects of tire slip and the interaction between tire forces and vehicle motion (Hwan Jeon et al. (2011)). It considers additional factors such as lateral acceleration, yaw rate, and tire forces. This model is more accurate and suitable for high-speed maneuvers and scenarios where the vehicle operates closer to its physical limits. The state equations are denoted in the third column of Table 1, where F_x is the longitudinal force, and F_{fy}, F_{ry} are the lateral forces at the front axle and rear axle, respectively. In addition to the states in kinematic models, the dynamic models consider lateral speed, v_y, as well as the slip angle of the tire, α_r or α_f, which is defined as the angle between the heading of the wheel and the velocity vector of the wheel, and used for deriving tire lateral forces F_{fy}, F_{ry} using the Pacejka equations (bottom rows in Table 1). However, the model coefficients, $BCDE$, are expensive to obtain and need to be recalibrated every time for every new racetrack, which increases the cost of implementing such a dynamic model.

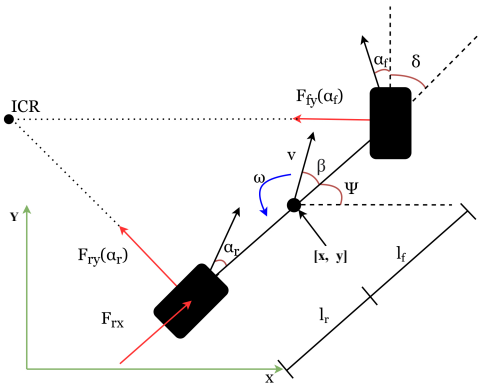

Figure 1: Dynamic single-track dynamic vehicle model. Reference point: C.O.G.

Extended kinematic model In this work, we use an extended kinematic single-track (E-kin) model, as shown in Table 1, which preserves the simplicity of a kinematic model but has identical states to a dynamic model. However, the states of the E-kin model and dynamic model differ in velocities and yaw rate, $\{\dot{v}_x, \dot{v}_y, \dot{\omega}\}$. Specifically, unlike the dynamic models, the E-kin model uses measurable variables, such as a_x, ψ, δ, and two parameters, l_f, l_r, to approximate the longitudinal and lateral forces. Therefore, the E-kin model requires less effort in model calibration than a dynamic single-track model. On the other hand, these approximations cause the E-kin model to diverge from the real dynamics. Therefore, when using the E-kin model to estimate the vehicle dynamics, we employ GP models to calculate the discrepancies between the E-kin model and the racecar observations.

4 Problem Statement

In this paper, our goal is to construct an extended kinematic single-track model for an autonomous racecar and use GPs to learn the mismatch between the E-kin model and the observed racecar dynamics. In particular, we use racecar state measurements, denoted by set $D := \{d_1, ..., d_n\}$ for n data samples, to address the differences between the E-kin model and the observed racecar dynamics. Every data sample, d_i, consists of states, $s_i := \{x_i, y_i, v_{xi}, v_{yi}, \omega_i, \psi_i, \delta_i\}$, and inputs, $u_i := \{a_{xi}, \Delta\delta_i\}$. The E-kin model is represented as f_{Ekin}, and the model output at time step t is created using the identical states, and inputs from the racecar measurements noted as $f_{Ekin}(s_t, u_t)$. Therefore, at time t, the model residual $\mathbf{r}_t$ can be expressed as in Eq(1).

$$\mathbf{r}_t = d_{t+1} - f_{Ekin}(s_t, u_t) \tag{1}$$

We then use GPs for model residual learning:

$$e(d_t) = \mathcal{GP}(d_t) = \mathbf{r}_t + \nu_t \tag{2}$$

where $e(d_t)$ is the GP function given data sample d_t, and $\nu_t \sim \mathcal{N}(0, 1)$ is the additive Gaussian noise. By doing so, we can construct a corrected dynamics model, f_{corr}, which is the combination of f_{Ekin} and GP, to approximate the racecar's observed dynamics. For instance, at time t, the corrected model $f_{corr}(s_t, u_t)$ can be used to approximate racecar's observed dynamics d_{t+1} as:

$$f_{corr}(s_t, u_t) = f_{Ekin}(s_t, u_t) + e(d_t) \approx d_{t+1} \tag{3}$$

As shown in Table 1, it is worth noting that the model differences between the observation and E-kin model outputs only occur in the velocity, v_x, v_y, and yaw rate ω states. This implies that, in this work, $\mathbf{R} = [0, 0, \epsilon_{v_x}, \epsilon_{v_y}, \epsilon_\omega, 0, 0, 0, 0]$, $\mathbf{R}$ is the set of model residuals, $\mathbf{R} := \{\mathbf{r}_1, ...\mathbf{r}_{n-1}\}$ Therefore, we learn three GP models, namely $e_{v_x}, e_{v_y}, e_\omega$, to approximate model residuals in $\epsilon_{v_x}, \epsilon_{v_y}, \epsilon_\omega$. In the next section, we describe the implementation of the DKL-SKIP method to learn these GPs.

5 DKL-SKIP

In this section, we describe the DKL-SKIP method, which is a combination of deep kernel learning and a scalable GP, SKIP-GP. This combines the advantages of both DKL and SKIP-GP, and allows us to apply it to capture the non-linear relationship for vehicle dynamics modeling mismatch.

5.1 Deep kernel learning

The goal of deep kernel learning is to learn a kernel function for GPs. This is achieved by applying a deep learning neural network for feature extraction before it is fed into the GPs, transforming the inputs into a higher-level representation. In GP, a kernel function is used to measure the similarity between inputs, which influences the predictions of GP models. One of the most commonly used kernel functions in GP is the RBF kernel, denoted in Eq(4).

$$k(d_i, d_j) = \sigma^2 \exp\left(-\frac{||d_i - d_j||^2}{2l^2}\right), i, j \in \{1, ..., n\} \tag{4}$$

where d_i, d_j are the input data sample, i.e., racecar state measurements in this paper, σ^2 is the variance, $||d_i - d_j||$ is the Euclidean distance between inputs, l is the length-scale. Further details of GP can be referred to Rasmussen (2003). In this paper, we transform a kernel $k(d_i, d_j; \theta)$ to a deep kernel function, as shown in Eq(5).

$$k(d_i, d_j; \theta) \rightarrow k(g(d_i, w), g(d_j, w)|\theta, w) \tag{5}$$

where $g(d, w)$ is a deep learning model, such as a deep neural network. θ is the kernel hyperparameters, e.g., the length-scale (l) of RBF kernel, and the w is the DNN weight. The deep kernel hyperparameters, denoted as $\gamma = \{\theta, w\}$, can be learned jointly by maximizing the log marginal likelihood. Moreover, DKL acts as a feature extractor, which transfers each input sample (d) into a lower-dimensional feature expression ($\tilde{d}$). Hence, the transformation of a kernel into a deep kernel can then be expressed as in Eq(6). This enables DKL to capture the most representative information from the input data as well as reduce the data dimensionality.

$$k(d_i, d_j; \theta) \rightarrow k(\tilde{d}_i, \tilde{d}_j; \gamma) \tag{6}$$

5.2 SKIP-GP

The kernel learning process of GPs involves using the Cholesky decomposition of the kernel matrix, K_{DD}, which is a matrix composed of kernel functions of n data points $\{d_1, ..., d_n\}$. In this paper, we use DKL to transform input data into lower-dimensional features ($\tilde{d}$) leading to a deep kernel matrix, $K^{deep}_{\tilde{D}\tilde{D}}$ which improves the scalability of GPs. However, computing this decomposition requires matrix-vector multiplies (MVMs), which still leads to $\mathcal{O}(n^3)$ time and $\mathcal{O}(n^2)$ space complexity (Rasmussen (2003)). Therefore, we use SKIP-GP, proposed by Gardner et al. (2018), to reduce the computing complexity. There are two key components in SKIP-GP: (i) Structured kernel interpolation (SKI) (Wilson and Nickisch (2015)); and (ii) Product kernel structure. First, given a set of m inducing points, $U = \{\tilde{d}_1, ..., \tilde{d}_m\}$, where $m \ll n$, the SKI computes kernel functions between inducing points and then approximates the true kernel functions:

$$k(\tilde{d}_i, \tilde{d}_j) \approx \mathbf{w}_{\tilde{d}_i} K_{UU} \mathbf{w}^T_{\tilde{d}_j}, i, j \in \{1, ..., m\} \tag{7a}$$

$$K^{deep}_{\tilde{D}\tilde{D}} \approx \mathbf{W}_{\tilde{D}} K_{UU} \mathbf{W}^T_{\tilde{D}} \tag{7b}$$

where $\mathbf{W}_{\tilde{D}}$ is the sparse matrix composed of sparse vector ($\mathbf{w}_{\tilde{d}}$) that contains approximation weights. And thus, Eq(7b) denotes applying the approximation for all data. This method reduces the MVM computation to linear time and storage complexity. However, it leads to an exponential time complexity in $\mathbf{p}$, the dimensionality of the inputs. The SKIP-GP uses product kernel structure to address the curse of dimensionality in SKI: given the data with $\mathbf{p}$ dimensions, the kernel matrix of the product kernel structure can be expressed as $K^{deep}_{\tilde{D}\tilde{D}} = K^{(1)}_{\tilde{D}\tilde{D}} \times ... \times K^{(\mathbf{p})}_{\tilde{D}\tilde{D}}$ where $\times$ is element-wise multiplication. And each component, $K^{(i)}_{\tilde{D}\tilde{D}}$, is approximated using SKI: $K^{(i)}_{\tilde{D}\tilde{D}} = \mathbf{W}^{(i)}_{\tilde{D}} K_{UU} \mathbf{W}^{(i)T}_{\tilde{D}}$.

Combining DKL with SKIP-GP by using inducing points to approximate the deep kernel matrix, $K^{deep}_{\tilde{D}\tilde{D}}$, the resulting kernel is denoted as K^{deep}_{UU}. Then we can use this inducing kernel matrix to approximate the deep kernel matrix: $K^{deep}_{\tilde{D}\tilde{D}} \approx \mathbf{W}_{\tilde{D}} K^{deep}_{UU} \mathbf{W}_{\tilde{D}}{}^T$. Therefore, the DKL-SKIP achieves scalability while maintaining robustness and expressiveness.

6 Experiment Setup

We validate our method using both real-world data and data obtained from AutoVerse, a high-fidelity racing simulator. All experiments were conducted on a Linux-based system equipped with sixteen 3.8 GHz CPU cores, 16 GB of RAM, and a single NVIDIA GeForce RTX 3080 GPU.

6.1 Real-world autonomous racing setup

The real data is obtained from a full-scale, fully autonomous racecar, shown in Figure 2 (A) . These racecars are engineered for the high-speed, autonomous racing competition in the Indy Autonomous

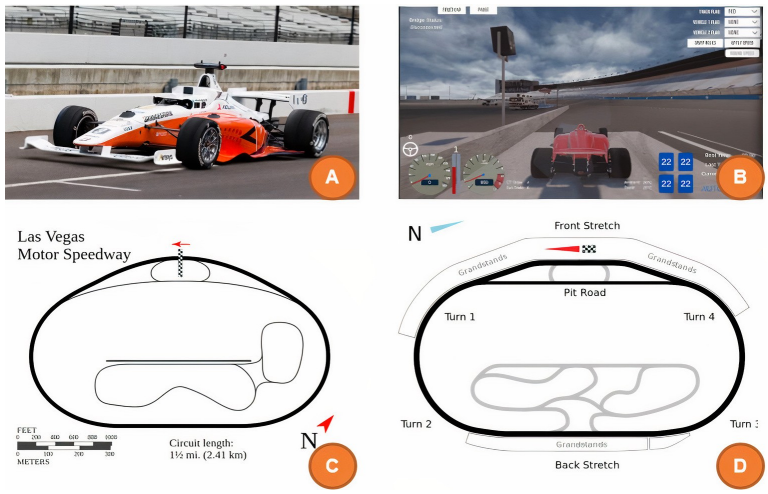

Figure 2: Experiment setup: (A) IAC full-sized, fully autonomous racecar, on (C) Las Vegas Motor Speedway (LVMS) race track; (B) IAC racecar in AutoVerse simulator, with (D) race track in Texas Motor Speedway (TMS).

Challenge (IAC). These vehicles have been customized with sensors such as LiDAR, GNSS, cameras, and radar, computing hardware, and other autonomy-enabling components. The data was collected during solo runs at speeds $80\,\mathrm{mph}$ at the Las Vegas Motor Speedway, Figure 2 (C) . During these runs, state measurements were obtained by the Extended Kalman filter algorithm and logged as ROS2 bag files. These bag files were processed to construct the data set, D_{real}, consisting of $\{v_x, v_y, \psi, \delta, \omega, a_x, \Delta\delta, u_T, u_B\}$, which are longitudinal and lateral velocities, v_x, v_y, heading orientation, ψ, yaw rate, ω, steering angle, δ, longitudinal acceleration, a_x, steering velocity, $\Delta\delta$, throttle command, u_T, and braking pressure, u_B. This dataset is divided into a training set encompassing 15,789 samples and a testing set comprising 6,432 data samples.

6.2 Simulated autonomous racing setup

For more repeatable analysis, we also conduct experiments using AutoVerse, designed to replicate the racing environment for data collection (Autonoma (2023)). As shown in Figure 2 (B) , AutoVerse can simulate vehicle simulator for the IAC racecars. We set up a single racecar scenario on the Texas Motor Speedway (TMS) racetrack, shown in Figure 2 (D) , where the car utilizes a pure pursuit algorithm and runs at higher speeds, $130\,\mathrm{mph}$, than those recorded during real-world data collection. This approach aims to validate our method's performance in learning vehicle dynamics at the limits of the vehicle's performance. In this case, the data set, D_{sim}, is composed of a training set consisting of 11,737 data samples, and a testing set has 7,153 data samples.

6.3 DKL-SKIP setup

Here, we describe the setup of deep neural network feature extractor used to define the deep kernel of the GP model. In this work, we used a fully connected DNN with a $[9-800-300-50-4]$ architecture, where the numbers indicate the number of neurons in each layer. Specifically, the first layer has 9 inputs corresponding to 9 features in the dataset, which are $\{v_x, v_y, \psi, \delta, \omega, a_x, \Delta\delta, u_T, u_B\}$. The final layer has 4 outputs, which is determined based on the experiments and means that the DNN maps to 4 final features. These output features are then passed to the SKIP-GP. ReLU activation layers and dropout layers with 20% rate have been integrated into the DNN. Moreover, we consider the scalable deep kernel learning with the RBF base kernel, as shown in Eq(4), which is a popular choice of base kernel. During the training process, we run 60 epochs of training using the Adam optimizer, and the learning rate is 0.02. Besides, both the hyperparameters of the deep kernel, θ, and the parameters of the DNN, w, are learned using Type-II maximum likelihood estimation.

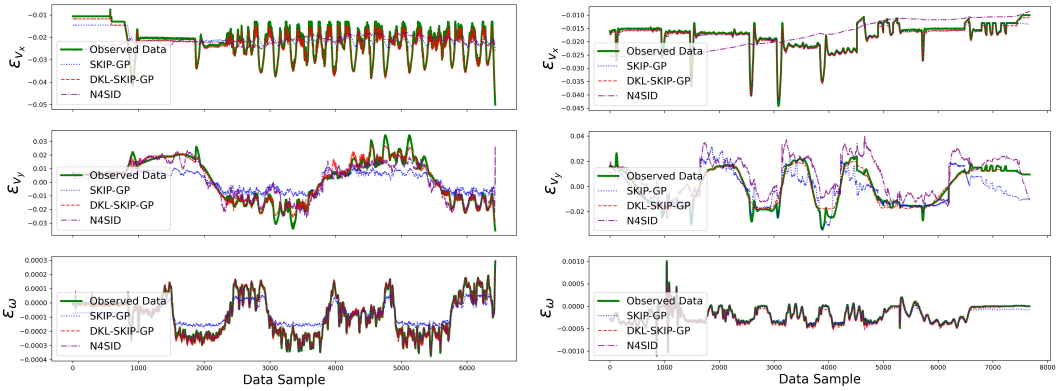

(a) Real-world dataset

(b) Simulation dataset

Figure 3: Comparison of prediction performance among various models using mean prediction values: (1) The SKIP-GP model is represented by blue dotted lines; (2) Red dashed lines indicate the DKL-SKIP model; and (3) The N4SID model is shown by purple dashed lines.

6.4 Data preparation

To address the mismatch between the real racecar observations and the extended kinematic model data, we use the collected data D_{exp}, comprising of both the real-world data and the simulator data, $D_{exp} \equiv D_{real} \cup D_{sim}$. Given the parameters (l_f, l_r) of the E-kin model f_{Ekin} are known, we can construct a dataset, D_{Ekin}, to capture the model outputs when excited with the same inputs and initial conditions, $D_{Ekin} = \{f_{Ekin}(s_i, u_i)\}, \forall i \in \{1, \ldots, n\}$, where s_i, u_i represent data sample of state measurements and control input of D_{exp}. For GPs training and testing, the input states consist of $\{v_x, v_y, \psi, \delta, \omega, a_x, \Delta\delta, u_T, u_B\}$, and the outputs are $\epsilon_{v_x}, \epsilon_{v_y}, \epsilon_\omega$, respectively.

7 Results

In this section, we evaluate DKL-SKIP, SKIP-GP, and a system identification technique, N4SID, proposed by Van Overschee and De Moor (1994). Our comparison focuses on their capabilities in predicting the mismatch between the extended kinematic single-track model and observation.

7.1 Real-world results

Figure 3a shows the comparison between DKL-SKIP, SKIP-GP and N4SID for each error term ($\epsilon_{v_x}, \epsilon_{v_y}, \epsilon_\omega$), and we can see that DKL-SKIP is able to accurately predict the mismatch between observed states and E-kin model output. In addition, we compare these models on mean absolute error, root mean square error, normalized root mean square error, and the coefficient of determination (R^2), left table of Table 2. When examining the R^2, DKL-SKIP outperforms N4SID and SKIP-GP methods by $99\%, 62\%$ for error ϵ_{v_x} and $24\%, 32\%$ for error ϵ_{v_y}, respectively. N4SID slightly outperforms DKL-SKIP in the ϵ_ω error term by a margin of 0.16% in terms of the coefficient of determination. However, it does poorly at predicting the other two error terms. Overall, the results on real data show DKL-SKIP superior predictive capabilities across the three error terms.

7.2 Simulation results

The comparison between the models on simulated data is shown in Figure 3b and in the right side of Table 2. Once again, DKL-SKIP model consistently performs well across all error terms. This indicates the effectiveness of DKL-SKIP and its ability to predict the non-linear error terms under high-speed situations. In terms of R^2, DKL-SKIP outperforms N4SID and SKIP-GP methods by $99\%, 2\%$ for error ϵ_{v_x} and $63\%, 34\%$ for error ϵ_{v_y}, respectively. The SKIP-GP is able to make accurate predictions on error terms ϵ_{v_x} and ϵ_ω, but it is not as accurate in predicting ϵ_{v_y}. Although

Errors in long. velocity, ϵ_{v_x} (real-world)

Method	MAE	RMSE	NRMSE	R^2
N4SID	0.00527	0.00680	0.15956	0.0020
SKIP-GP	0.00405	0.00538	0.12662	0.3720
DKL-SKIP	0.00103	0.00111	0.02607	0.9733

Errors in lateral velocity, ϵ_{v_y} (real-world)

Method	MAE	RMSE	NRMSE	R^2
N4SID	0.00609	0.00787	0.11236	0.7347
SKIP-GP	0.00730	0.00891	0.12733	0.6590
DKL-SKIP	0.00172	0.00246	0.03516	0.9739

Errors in yaw rate, ϵ_{ω} (real-world)

Method	MAE	RMSE	NRMSE	R^2
N4SID	4.96e-6	6.78e-6	0.010001	0.9985
SKIP-GP	3.83e-5	4.51e-5	0.06757	0.8837
DKL-SKIP	5.77e-6	7.26e-6	0.01088	0.9969

Errors in long. velocity, ϵ_{v_x} (Simulation)

Method	MAE	RMSE	NRMSE	R^2
N4SID	0.00754	0.00882	0.26283	-2.463
SKIP-GP	0.00094	0.00094	0.02801	0.9606
DKL-SKIP	0.00057	0.00064	0.01874	0.9823

Errors in lateral velocity, ϵ_{v_y} (Simulation)

Method	MAE	RMSE	NRMSE	R^2
N4SID	0.00985	0.01215	0.20140	0.3230
SKIP-GP	0.00816	0.00926	0.15363	0.6141
DKL-SKIP	0.00216	0.00301	0.04998	0.9592

Errors in yaw rate, ϵ_{ω} (Simulation)

Method	MAE	RMSE	NRMSE	R^2
N4SID	2.71e-06	9.47e-06	0.00448	0.9971
SKIP-GP	3.91e-05	5.18e-05	0.02456	0.9133
DKL-SKIP	1.95e-05	2.9e-05	0.01374	0.9829

Table 2: Evaluation of N4SID, SKIP-GP, DKL-SKIP (our method), in real-world setup (left table) and simulation setup (right table): The tables show these models' performance evaluated in four metrics, such as Mean Absolute Error (MAE), Root Mean Square Error (RMSE), Normalized Root Mean Square Error (NRMSE), and Coefficient of Determination (R^2).

N4SID marginally performs better on e_{ω}, by 1%, it again struggles to accurately predict the other error terms, particularly ϵ_{v_x}. DKL-SKIP's ability to provide accurate predictions under conditions when the vehicle operates at high speeds further demonstrates its robustness and effectiveness in learning the mismatch between Ekin model and observed dynamics for autonomous racing.

8 Limitations

The DKL-SKIP model has shown promise in learning vehicle dynamics in the context of autonomous racing, but a few limitations are noteworthy. First, DKL-SKIP still faces computational challenges, mainly impacted by the deep learning component, which is computationally expensive, especially for large datasets. In addition, the process by which DKL transfers input data (d) to feature representations ($\tilde{d}$) can also be time-consuming when handling high-dimensional input data. These factors limit the model's performance in real-time. In this paper, without any code optimization, DKL-SKIP has an inference time ranging from 25 to $50\,\mathrm{Hz}$. Since i has not been verified in closed-loop evaluations, and thus, the computing time may limit its suitability for real-time prediction. This will be addressed in future work as we implement DKL-SKIP-based model predictive control for autonomous racing. Second, as a supervised learning method, the predictive accuracy of DKL-SKIP depends on the distribution of the training data. The model's performance will be impaired by unseen input data samples, such as abrupt changes in vehicle speed or direction. Finally, the states v_x, v_y, ω in the E-kin model are simply approximations. We have not explored different variable settings in their differential equations, which could impact DKL-SKIP prediction ability.

9 Conclusion and Discussion

This paper introduces DKL-SKIP, a scalable GP model combined with the deep kernel learning for learning the mismatch between an Ekin model and observed dynamics for autonomous racing. We conduct both real-world and simulation experiments to compare DKL-SKIP against SKIP-GP, and N4SID. In real-world evaluation, in terms of R^2, DKL-SKIP outperforms competitors by $99\%, 62\%$ for ϵ_{v_x} and $24\%, 32\%$ for ϵ_{v_y}, respectively. DKL-SKIP also outperforms other models on simulated data by $99\%, 2\%$ for ϵ_{v_x} and $63\%, 34\%$ for ϵ_{v_y}, respectively. Besides, DKL-SKIP performs well on predicting ϵ_{ω}, specifically, in terms of R^2, archives 0.9969 in real-world data, and 0.9829 in simulated data. Our future work involves implementing model predictive control and evaluation in closed-loop experiments as well as extending this methodology to multi-agent autonomous racing.

References

J. Betz, H. Zheng, A. Liniger, U. Rosolia, P. Karle, M. Behl, V. Krovi, and R. Mangharam. Autonomous vehicles on the edge: A survey on autonomous vehicle racing. *IEEE Open Journal of Intelligent Transportation Systems*, 3:458–488, 2022.

G. Hartmann, Z. Shiller, and A. Azaria. Autonomous head-to-head racing in the indy autonomous challenge simulation race. *arXiv preprint arXiv:2109.05455*, 2021.

V. S. Babu and M. Behl. f1tenth. dev-an open-source ros based f1/10 autonomous racing simulator. In *2020 IEEE 16th International Conference on Automation Science and Engineering (CASE)*, pages 1614–1620. IEEE, 2020.

J. V. Carrau, A. Liniger, X. Zhang, and J. Lygeros. Efficient implementation of randomized mpc for miniature race cars. In *2016 European Control Conference (ECC)*, pages 957–962. IEEE, 2016.

M. O'Kelly, V. Sukhil, H. Abbas, J. Harkins, C. Kao, Y. V. Pant, R. Mangharam, D. Agarwal, M. Behl, P. Burgio, et al. F1/10: An open-source autonomous cyber-physical platform. *arXiv preprint arXiv:1901.08567*, 2019.

A. Wischnewski, M. Geisslinger, J. Betz, T. Betz, F. Fent, A. Heilmeier, L. Hermansdorfer, T. Herrmann, S. Huch, P. Karle, et al. Indy autonomous challenge-autonomous race cars at the handling limits. In *12th International Munich Chassis Symposium 2021*, pages 163–182. Springer, 2022.

C. Jung, A. Finazzi, H. Seong, D. Lee, S. Lee, B. Kim, G. Gang, S. Han, and D. H. Shim. An autonomous system for head-to-head race: Design, implementation and analysis; team kaist at the indy autonomous challenge. *arXiv preprint arXiv:2303.09463*, 2023.

M. Althoff, M. Koschi, and S. Manzinger. Commonroad: Composable benchmarks for motion planning on roads. In *2017 IEEE Intelligent Vehicles Symposium (IV)*, pages 719–726. IEEE, 2017.

H. Pacejka. *Tire and vehicle dynamics*. Elsevier, 2005.

Y. Xing, C. Lv, H. Wang, D. Cao, and E. Velenis. An ensemble deep learning approach for driver lane change intention inference. *Transportation Research Part C: Emerging Technologies*, 115: 102615, 2020.

L. Hermansdorfer, R. Trauth, J. Betz, and M. Lienkamp. End-to-end neural network for vehicle dynamics modeling. In *2020 6th IEEE Congress on Information Science and Technology (CiSt)*, pages 407–412, 2020. doi:10.1109/CiSt49399.2021.9357196.

B. Van Niekerk, A. Damianou, and B. Rosman. Online constrained model-based reinforcement learning. *Conf. Uncertainty in Artificial Intelligence*, 2017.

A. Jain, M. O'Kelly, P. Chaudhari, and M. Morari. Bayesrace: Learning to race autonomously using prior experience. *arXiv preprint arXiv:2005.04755*, 2020.

J. Kabzan, L. Hewing, A. Liniger, and M. N. Zeilinger. Learning-based model predictive control for autonomous racing. *IEEE Robotics and Automation Letters*, 4(4):3363–3370, 2019.

L. Hewing, A. Liniger, and M. N. Zeilinger. Cautious nmpc with gaussian process dynamics for autonomous miniature race cars. In *2018 European Control Conference (ECC)*, pages 1341–1348. IEEE, 2018.

Autonoma(2023). Autoverse simulator of autonoma lab, 2023. URL https://autonomalabs.com/. Accessed: May 5, 2023.

J. Ning and M. Behl. Vehicle dynamics modeling for autonomous racing using gaussian processes. *arXiv preprint arXiv:2306.03405*, 2023.

A. G. Wilson, Z. Hu, R. Salakhutdinov, and E. P. Xing. Deep kernel learning. In *Artificial intelligence and statistics*, pages 370–378. PMLR, 2016.

J. Bradshaw, A. G. d. G. Matthews, and Z. Ghahramani. Adversarial examples, uncertainty, and transfer testing robustness in gaussian process hybrid deep networks. *arXiv preprint arXiv:1707.02476*, 2017.

J. Lee, J. Feng, M. Humt, M. G. Müller, and R. Triebel. Trust your robots! predictive uncertainty estimation of neural networks with sparse gaussian processes. In *Conference on Robot Learning*, pages 1168–1179. PMLR, 2022.

R. Rajamani. *Vehicle dynamics and control*. Springer Science & Business Media, 2011.

J. Hwan Jeon, S. Karaman, and E. Frazzoli. Anytime computation of time-optimal off-road vehicle maneuvers using the rrt. In *2011 50th IEEE Conference on Decision and Control and European Control Conference*, pages 3276–3282. IEEE, 2011.

C. E. Rasmussen. Gaussian processes in machine learning. In *Summer school on machine learning*, pages 63–71. Springer, 2003.

J. Gardner, G. Pleiss, R. Wu, K. Weinberger, and A. Wilson. Product kernel interpolation for scalable gaussian processes. In *International Conference on Artificial Intelligence and Statistics*, pages 1407–1416. PMLR, 2018.

A. Wilson and H. Nickisch. Kernel interpolation for scalable structured gaussian processes (kiss-gp). In *International conference on machine learning*, pages 1775–1784. PMLR, 2015.

P. Van Overschee and B. De Moor. N4sid: Subspace algorithms for the identification of combined deterministic-stochastic systems. *Automatica*, 30(1):75–93, 1994.